2 CENTS PAY NO MORE!

Chicago Daily Tribune

THE WORLD'S GREATEST NEWSPAPER

FINAL EDITION

VOLUME LXXXX.—NO. 181 C [REG. U. S. PAT. OFFICE: COPYRIGHT 1931 BY THE CHICAGO TRIBUNE.] THURSDAY, JULY 30, 1931.—30 PAGES THIS PAPER CONSISTS OF TWO SECTIONS—SECTION ONE **** PRICE TWO CENTS IN CHICAGO AND SUBURBS ELSEWHERE THREE CENTS

U. S. FLYERS ARRIVE IN TURKEY

REALTY REVIVAL CHIEF HOPE FOR CLOSED BANKS

Start Co-operation to Help Depositors.

BY HOWARD WOOD.

Attorneys for receivers appointed to liquidate the assets of closed banks in Chicago and Cook county yesterday held the first of a series of conferences with officials of the state auditor's staff for the purpose of coördinating their efforts to protect the depositors. The attorneys met to discuss legal procedure. Within a few days the receivers will hold a similar session, State Auditor Oscar Nelson announced.

In order to facilitate orderly liquidation and forestall any attempts to dispose of the banks' assets in a market affording no opportunity to sell real estate securities at other than sacrifice prices, the liquidating officials think it wise to get together and devise a plan of action.

Real Estate Is Big Problem.

The big problem confronting them can be summed up in two words: Real estate.

Figures in the auditor's office show that forty-nine banks in Chicago and Cook county that have closed in the last year had on their closing dates total resources valued at $118,256,345. Almost exactly half of that was represented by real estate.

Actual real estate loans totaled $36,-[illegible] banking houses, furniture, and fixtures were carried at $4,285,504. The real estate amounted to $3,046,-[illegible]

Real estate, according to Mr. Nelson, is back of from 25 to 35 per cent of "other loans and discounts" carried in the balance sheets of the closed banks. At 25 per cent this would amount to $11,892,228. Most of this is in the form of second mortgages and other junior paper taken in by banks to bolster up shaky loans. Including the last item at the estimated 35 per cent figure, real estate or real estate security makes up $59,-[illegible] of the $118,256,345 total resources of the closed banks.

Seek Favorable Market.

Both the receivers and the auditor have accepted the fact that it is hopeless to attempt to dissolve this large frozen mass of real estate and real estate paper in the present market.

Therefore, they have adopted the policy of urging depositors to be patient while they liquidate it slowly, waiting in each case a propitious moment to get a fair price rather than dump it all at once on a market already unduly depressed by panicky bondholders stampeding to sell their holdings at ridiculously low prices.

The decision to await more favorable market conditions is a tacit admission by the receivers and the auditor of their belief in a real estate market in the next year or two. Prices may go even further.

Time Stamp as Temporary.

"I believe," he says, "that real estate in Cook county and Chicago is worth as much now as it has been for several years past. It has no profitable market now, but that is a temporary condition.

"It is true that there has been overbuilding, but not to the extent indicated by present prices.

"Depositors have been inclined to be overpessimistic. They speak of their deposits as lost. I frankly believe that they will be surprised at the amount of return they will get if they will only be patient."

Not all of the assets are to be tied up awaiting a better market. Mr. Nelson says that marketable securities other than real estate loans, will be disposed of quickly despite low prices. The capital structure, undivided profits, etc., are being counted on to absorb most of the losses therein incurred.

Reports Loss on Buildings.

That portion of resources represented by fixtures and furniture he reports to be almost a total loss because of the absence of demand. Heavy losses are expected also on the buildings which are generally unsuited to any use than banking uses without extensive alterations.

Receivers plan to do just what the banks themselves would have done in the receding deposits caught them in the process—effect an orderly liquidation of assets over a long period.

As to the amount of attorneys' fees which in some cases have amounted to from $50,000 to $65,000, Mr. Nelson said that would depend on the condition of the bank's assets and the amount of litigation involved.

"The first months of receivership are the most expensive," he said. "During that time much service is required by depositors, there are papers to file, notices to send, and

(Continued on page 8, column 1.)

NEWS SUMMARY

of The Tribune

[And Historical Scrap Book.]

Thursday, July 30, 1931.

AVIATION.

Russell Boardman and John Polando arrive in Istanbul, Turkey, after 49-hour flight. Hugh Herndorn and Clyde Pangborn land near Cardigan, Wales, then hop to London. Page 1.

Lindberghs fly to Morro / home in Maine to bid baby farewell. Page 2.

Graf Zeppelin passes over Leningrad on way home after Arctic flight. Page 1.

LOCAL.

Fate of Al Capone rests in hands of federal judge today; sentence to follow final U. S. evidence. Page 1.

Attorneys for receivers meet with members of state auditor's staff to plan for liquidation of closed banks' assets. Page 1.

Dr. Johnston Myers, Immanuel Baptist church pastor, to feed poor people of city with surplus crops from farms in Chicago area. Page 1.

Bion J. Arnold, famous rail authority, injured in railroad accident when forced to leap from speeder to save his life. Page 3.

City will ask that funds to care for destitute be included in call for special legislative session. Page 3.

Police raiders seize gang arsenal on south side and arrest six; captures called clew to beer war shootings. Page 5.

Two village chiefs of police refuse to sign immunity waivers in speed trap investigation; other police heads and justices of peace heard. Page 6.

Dog tracks ask injunction against raids until appeal attacking horse race betting is heard in state Supreme court. Page 7.

Crusaders establish school in Chicago to train state directors for fight on prohibition. Page 9.

Police found on special guard duty at Hyde Park homes and stores despite mayor's order to abolish such assignments. Page 9.

Mayor urged to veto two tag day ordinances in case they are passed by council in meeting today. Page 10.

Mayor Cermak to act today on phone franchise ordinance. Page 10.

Eleven thousand soldiers of Chicago metropolitan area going into camp this week. Page 21.

Death notices, obituaries. Page 21.

FOREIGN.

All Britain awaits outcome of operation on Lloyd George. Page 1.

Former President Alvear heads party of political exiles sailing from Argentina. Page 4.

American and British bankers agree to renew all German short term credits. Page 4.

Congressman Hull of Illinois studying prohibition in Europe, says dry law in Finland is failure. Page 9.

DOMESTIC.

Beer runner suspect arrested in New York for gang killing of a child proves an alibi. Page 5.

Cyrus H. McCormick's memory honored at reaper centennial celebration in Virginia. Page 6.

Thirteen millionaires vote in style to which they are accustomed, on forming richest village. Page 8.

Transfer of mail at quarantine from incoming liners delays passengers two hours. Page 16.

WASHINGTON.

Hoover begins conferences on unemployment; Red Cross head first questioned. Page 3.

Yorktown loath to have history repeat itself about Cornwallis, it may only stutter. Page 7.

Southern railway denies planning wage cut; reduces officers' pay. Page 8.

SPORTS.

Cubs held to five hits; Phillies win, 4-0. Page 17.

Yankees defeat Red Faber and White Sox, 10 to 4. Page 17.

June Beebe beats Mrs. Melvin Jones, 2 and 1, in district golf. Page 17.

Morfair is 2 to 1 favorite in Post and Paddock stakes Saturday. Page 17.

Mad Play, winner of $194,535 in purses, sold for $125 at auction. Page 20.

Hollyrood Susan wins $5,000 Grand Circuit trot. Page 20.

EDITORIALS.

A Tale of Two Cities; Officers of the Future; Socialization; White Sox Adversities. Page 12.

FINANCE, COMMERCE.

Chicago stock trading quickens on wave of liquidation. Page 22.

Stock prices decline following cut in U. S. Steel dividend rate. Page 23.

Report out of season advance in steel ingot production. Page 23.

Scrutator describes Lewis plan for relief of unemployment. Page 23.

Purchasers of petroleum in quandary over threat of Gov. Murray to enforce dollar price. Page 24.

Want Ad index. Page 26.

Average daily net paid circulation of THE CHICAGO TRIBUNE **June,** 1931, *in excess of* **820,000**

Al Capone in Hands of Judge Today

CHIEF OF GANGS WAITS DECISION ON PRISON TERM

Sentence to Follow Final U. S. Evidence.

(Picture on back page.)

The fate of Al Capone will rest today with Federal Judge James H. Wilkerson, who will decide on the length of the prison term the gang leader must serve at Leavenworth on his pleas of guilty to two indictments.

JUDGE WILKERSON

Whether Judge Wilkerson will sentence Capone immediately or take the case under advisement, is a matter for speculation, but the government will conclude its statement of evidence as to income tax dodging and conspiring against the prohibition laws before the end of today's session.

May Go to Prison Tomorrow.

If Capone is sentenced immediately and remanded to the custody of the marshal, he will be locked up in the county jail over night and taken to prison tomorrow night with a regular consignment of convicts. It is possible that Judge Wilkerson will order the gangster started on his way for the penitentiary at once.

Capone has pleaded guilty to eight counts of violating the income tax laws in attempting to evade payment of $215,080 on an income of $1,038,000 over a five year period, and to a blanket conspiracy charge in connection with his reputed $20,000,000 a year beer business.

Maximum Penalty Discounted.

He is subject to a possible maximum penalty of thirty-two years' imprisonment and fines of $80,000 on the income tax counts and two years' imprisonment and a $10,000 fine on the conspiracy charge. However, the magnitude of the punishment that might be imposed is regarded by the federal prosecuters as immaterial, for the gangster is pleading guilty and precedent decrees comparatively short sentences in such cases.

The highest sentence of record in an income tax case where the defendant pleaded guilty was two years. The highest of record where the defendant was found guilty by a jury—the case of Jack Guzik, Capone gangster—was five years and a day. Taking these facts into consideration, it is regarded as unlikely that Capone will receive a sentence of more than three years and a fine of $10,000.

He Hopes to Serve 11 Months.

The federal building and other quarters have been buzzing with rumors that Capone will have to serve little more than a year, because of the operation of the federal parole laws and the time off allowed for good behavior. A rumor being circulated among lawyers representing Capone hoodlums in the federal courts is that the gang leader is confident he will have to serve only eleven months.

Thomas S. Rice, a member of the New York state crime commission, writing in the Brooklyn Daily Eagle, said of Capone:

"What sentence he receives will be a gross fraud upon the public unless, at the time it is imposed, the newspapers make clear that Capone will be entitled to apply for a parole at the end of the first third of his sentence, and should be at liberty within two to four months after he files his application."

Getting Out Is Different.

Officials here point out, however, that any federal prisoner may apply for parole when he has served one-third of his sentence, but that getting out is a different matter. These officials say that the federal parole board at Washington seldom acts on an application—and certainly would not in the case of the notorious Al Capone—without consulting the prosecuting attorney.

United States Attorney George E. Q. Johnson has declared he would never recommend parole for a gangster, and in view of his three year struggle to rid Chicago of Capone, it is considered unlikely that he would make an exception for the most notorious gangster of them all.

It is also possible, lawyers said, that Capone will be sentenced in such a manner as to circumvent the parole

(Continued on page 10, column 2.)

YOU'LL SEE SOME REAL SAVINGS WHEN THE ECONOMY PROGRAM REACHES THE BIG FELLOWS

ONLY A $50 FLIV, BUT THIEF IS TOO SMART FOR BOYS

When Arthur Engers, 3423 North Natoma avenue, and his chum, Andrew Keys, 530 North Elizabeth street, both 15 years old, parked their second hand flivver at Monroe and Halsted streets last night they took precautions against thieves. They had saved $50 to buy the car and they didn't want to lose it.

They removed the steering wheel, took out the coils and cut off the gas at the tank. They hid all of the parts in the rumble seat and went to a nearby theater. But some thief was smart enough to find the parts and reassemble them. When they returned the car was gone.

The boys hurried to the Des Plaines street station and told Sergt. Joseph Murrin of the theft.

"I will have the report put on the air right away," said Sergt. Murrin.

"Please wait for half an hour," said Keys. "I have a radio at home that takes the police wave length and we want to hear the broadcast."

ERNEST TAKES CAR RIDE WITH 444 NECKTIES

Ernest Lidskin, 15 years old, met a slicker yesterday and now his father, Morris, who operates a necktie manufacturing establishment at 320 South Franklin street, is out thirty-seven dozen ties.

The boy was taking the cravats to the Wieboldt department store at Ashland and Milwaukee avenues, and boarded a Halsted street car at Van Buren street.

As Ernest stepped into the car a well dressed young man approached him. "Well, well, sonny," the man exclaimed. "I had to run to catch you. I'm from Wieboldt's and I'll take those ties and save you a trip." Ernest handed the stranger the ties, alighted from the car at Madison street, and returned to his father's office. Communication with the department store revealed that the stranger was a slicker.

5 YEAR OLD GIRL ABANDONED ON GLENCOE BEACH

A five year old girl, who said her name was Patricia McDormond, was found abandoned late last night on the Glencoe beach and taken by other bathers to the Winnetka police station. She was later taken to the Glencoe station and placed in the care of Mrs. Mary Sullivan, village nurse.

The girl said she lived in Chicago with Mr. and Mrs. George McDormond. Her mother died when she was 2 years old, she said. According to her story, the McDormonds and George Barrett, whom she called her uncle, drove her to the Glencoe beach yesterday at 10 o'clock. They told her to play a while and that they would call for her, she said. They failed to return.

Dozen Ears of Sweet Corn Sell for 1 Cent in Kansas

Kansas City, Kas., July 29.—(AP)—One cent was the price of a dozen ears of sweet corn here today.

Pastor Signs Up Farmers to Feed Poor

BY PAUL POTTER.

The Rev. Dr. Johnston Myers, for 36 years pastor of Immanuel Baptist church, 23d street and Michigan avenue, has come forward with an offer to bring surplus food from the farms to the poor families of Chicago.

DR. JOHNSTON MYERS. [Kaufmann & Fabry Photo.]

In the country there are acres of fruit trees and vegetable fields whose products this year will not bring enough profit when sold to pay owners for harvesting the crops. Apples, peaches, potatoes, and beans—the very necessities of life for which Chicago's unemployed have no means of purchase may be had for the gathering.

In the city, thousands of families who have nursed frugal savings to the last few nickels, face the fall and winter with undernourished bodies and no prospect of relief.

Asks Why People Suffer.

Why, asks Dr. Myers, in this land of plenty must so many good and helpless people suffer? Why must the able bodied head of a family begin to conjure with his lot in life and wonder about the country that denies him, with willing hands, a day's meals for his wife and children?

"Not while I have the strength left to prevent it shall the helpless suffer," declared the 71 year old pastor, who for years has maintained bread lines to feed unemployed.

"This morning I found in our bread lines fathers of children who pleaded with me for a chance to work for the meager fare we offer them. Many of the men have driven trucks and are husky workers."

Then his mind went back to the farmers who live in western Michigan who last week came to him with the comment: "We just wish some of your poor people in Chicago could have these fields of beans. They won't pay their way to market, and we aren't even going to pick them."

Presents the Answer.

"I couldn't ask these farmers to pick them and deliver them to Chicago—they have their financial troubles, too," said Dr. Myers. "But I have the answer to the problem."

If enough farmers in a neighborhood, or perhaps one farmer with as much as a truckload of fruit or vegetables, will write at once to Dr. Johnston Myers, 2320 Michigan avenue, Chicago, telling him what he has available, Dr. Myers will send trucks and more men to the farms, have the foodstuffs picked if the farmer cannot do so, and deliver the produce into recognized charitable institutions in Chicago for distribution to worthy families.

The pastor already has assurance of unmarketed surplus from such Michigan counties as Berrien and Allegan. He has been offered the use of trucks without cost by Chicago contractors, some of whom were once in his bread lines. He has the willing man power—and, above all, the knowledge of how much good such foods can do in Chicago.

Farmers Willing to Help.

That the farmers and commercial gardeners of Cook and nearby Illinois counties, as well as those in northern Illinois or southern Wisconsin, are also willing to help, has been assured by the first responses to his offer.

The way has been found to bring together the farm supply and the needs of the hungry. All that remains is for those who have orchards or gardens running over to pass along the word to Dr. Myers.

Bank of England Raises Its Rate from 3½% to 4½%

LONDON, July 30.—[Thursday.]—(AP)—The bank rate was raised today from 3½ per cent to 4½ per cent. The Bank of England decided on the increase to prevent withdrawal of foreign balances in the shape of gold and to strengthen exchanges in London.

LAKE BREEZE COOLS CHICAGO AS MOST OF THE U. S. SWELTERS

Chicago and its environs enjoyed the cooling breezes of Lake Michigan yesterday while most of the country from California to New England sweltered in temperatures ranging from 90 to 120 degrees. Fair and continued cool weather was forecast for Chicago today.

Ending a moderate heat spell of three days' duration, the lake breeze set in at 11:30 a. m., dropping the temperature from its morning mark of 82 degrees to 73 degrees in midafternoon. Strollers found it comfortable to wear wraps last night.

In southern California scattered rains and ocean breezes brought some relief from an intense midsummer heat wave which had caused 79 deaths and sent the mercury to a maximum of 120 degrees at Needles, Cal. In Los Angeles the respite was marked by a reading of 90 degrees, but the government forecaster predicted a renewal of the heat there today.

In the central states intense heat was recorded. At Galesburg, Ill., the mercury soared to 106. The reading was 98 at Des Moines, Ia., and 96 at Lincoln, Neb.

In New England temperatures above 90 degrees continued to break records. Boston saw the thermometer at 95 for the first time since 1894, and the humidity was so intense that workers in the Massachusetts statehouse got a holiday.

Cities reporting 100 degrees or higher in the last 24 hours were: Yuma, Ariz., 108; Phoenix, Ariz., 106; Concordia, Kas., 104; Columbia, Mo., 102; Goodland, Kas., 102; Kansas City, Mo., 102; Keokuk, Ia., 102.

Illness Makes Lloyd George a Hero Again

BY JOHN STEELE.

[Chicago Tribune Press Service.]

LONDON, July 29.—All Great Britain was today figuratively sitting at the bedside of the "man who won the war." David Lloyd George, leader of the Liberal party, who two days ago was only a more or less discredited politician, again has become the idol of the British people. He underwent a severe operation this morning, and while everything went as well as can be expected for a man of his age, it will be two or three days before his condition can be pronounced safe.

DAVID LLOYD GEORGE. [Acme Photo.]

The wartime premier was stricken two days ago with a disease which manifested itself in a condition known as haematuria, which is urinary bleeding, and which may be due to a variety of diseases. Two of the most serious are a stone in the bladder and a cancer, and after the operation this morning it was positively stated that there is no cancer. A bulletin also stated the cause of the haematuria had been completely removed, which indicates that a stone condition was found.

Home Made Hospital.

The former premier's home was turned into a hospital on short notice. Early this morning an ambulance drove up Addison road and unloaded tanks of oxygen, anesthetizing apparatus, stretchers and all the other equipment of a surgical sick room.

All the members of his family were in attendance. Dame Margaret Lloyd George, the statesman's wife, returned in a hurry from Wales, and his daughter, Megan, who is also a member of parliament, came back from the country. His two sons, Maj. G. Lloyd George and Richard George, were also present, as was his married daughter, Lady Cary Evans. Her husband, Sir Thomas Cary Evans, assisted at the operation.

King's Physician Present.

The actual operation was done by Dr. Swift Joly, an expert on urinary diseases, with Dr. Francis Howard Humphries, radiologist, and Sir Francis Shipway, anaesthetist. Lord Dawson of Penn, King George's physician, was also present.

A statement issued tonight by attending physicians said: "So far Mr. Lloyd George's condition continues satisfactory."

The "so far" was taken to mean that physicians were conservatively qualifying their statement.

The energtic little Welshman carried on his activities until a few hours before the operation. He dictated a message to the Liberal summer meeting, which opens at Cambridge Thursday, to his daughter, Megan, and he made corrections in it afterwards.

Speechless 6 Years; Struck by Lightning; Now Talks

Rogersville, Ala., July 29.—(AP)—W. C. Page, 40, spoke today for the first time in six years on recovering consciousness after being struck yesterday by lightning.

THE WEATHER

THURSDAY, JULY 30, 1931.

Sunrise, 5:40; sunset, 8:12. Moon rises at 9:15 p. m. today. Venus and Jupiter are morning stars. Mars, Mercury and Saturn are evening stars.

Chicago and vicinity—Partly cloudy with moderate temperature Thursday; Friday unsettled and somewhat warmer; gentle easterly winds.

Illinois—Partly cloudy Thursday and Friday; not much change in temperature.

TRIBUNE BAROMETER.

TEMPERATURES IN CHICAGO

MAXIMUM, 8 A. M. 84
MINIMUM, 1 A. M. 72

3 a. m. ... 84	Noon ... 79	8 p. m. ... 73
4 a. m. ... 83	1 p. m. ... 77	9 p. m. ... 73
5 a. m. ... 83	2 p. m. ... 76	10 p. m. ... 73
6 a. m. ... 82	3 p. m. ... 76	Unofficial—
7 a. m. ... 81	4 p. m. ... 76	11 p. m. ... 73
8 a. m. ... 82	5 p. m. ... 75	Midnight ... 73
9 a. m. ... 82	6 p. m. ... 74	1 a. m. ... 72
10 a. m. ... 82	7 p. m. ... 73	2 a. m. ... 72
11 a. m. ... 82		

For 24 hours ended 8 p. m., July 29: Mean temperature, 82; normal, 73; excess since Jan. 1, 756 degrees.

Precipitation, trace; deficiency since Jan. 1, .41 of an inch.

Barometer—8 a. m., 29.90; 8 p. m., 29.90.

Highest wind velocity, 18 miles an hour from the southwest at 6:05 p. m.

[Official weather table on page 26.]

REACH ISTANBUL AFTER 49 HOUR JUMP FROM N. Y.

Herndon-Pangborn Plane in London.

BULLETIN.

ISTANBUL, Turkey, July 30.—(AP)—Russell Boardman and John Polando, who took off from New York at 5 o'clock (Chicago daylight saving time) on Tuesday morning, arrived here at 1:20 p. m. (6:20 a. m. Chicago time) today.

[From the time Boardman and Polando left Floyd Bennett Field, New York, until they came down at Istanbul, the only report that they had been sighted came from Newfoundland. The flight was conceived with the object of establishing a new long distance nonstop record for heavier-than-air machines, and in flying to Istanbul, Turkey, this object has been accomplished. The previous record was 4,901 miles, made in a flight from Paris to China by Dieudonne Coste and Maurice Bellonte. The distance from New York City to Istanbul is approximately 5,000 miles.]

BULLETIN.

CROYDON AIRFIELD, LONDON, England, July 30 (Thursday).—(AP)—Hugh Herndon Jr. and Clyde Pangborn, who completed their crossing of the Atlantic yesterday, arrived here from Moylgrove, Wales, at 8:15 a. m. today (2:15 a. m. Chicago daylight time.)

[Herndon and Pangborn will hop for Moscow later today in quest of a new round the world record.]

[Chicago Tribune Press Service.]

(Pictures on back page.)

CARDIGAN, Wales, July 29.—Hugh Herndon Jr. and Clyde Pangborn, American aviators, who took off from New York at 5:18 a. m. [Chicago daylight saving time] yesterday for Moscow, the first leg of a race around the world, landed in a farmer's field at Moylgrove, about five miles southwest of here, at 7 o'clock tonight [2 p. m. Chicago time]. Both flyers were well and cheerful.

They said they had been forced to land because of fog, which they had fought all the way across the Atlantic. They completed the flight of 3,115 miles in 32 hours, 42 minutes, at an average speed of slightly under 100 miles per hour.

No Word of Second Plane.

Meanwhile, there was no word in Great Britain tonight of Russell Boardman and John Polando, two other candidates for trans-Atlantic flying honors. They took off in the race across the Atlantic from New York at 5 a. m. [Chicago time] yesterday, just 18 minutes before the Herndon-Pangborn plane. They are bound for Istanbul, Turkey, with the intention of breaking the long distance flying record held by Coste and Le Brix, French aces, who flew 4,913 miles without a stop.

Boardman and Polando, however, had intended to take a route to the south of England. Nevertheless, a watch was kept up along the British coast tonight on the chance that they might have been thrown off their route.

Flying men also pointed out that the Boardman-Polando plane had 713 gallons of gasoline in its tanks when it started from New York, sufficient to carry it some 7,000 miles. With good weather, it could stay aloft until 3 a. m. Friday [Chicago time]. Some experts here expressed the belief that the Turkey bound flyers might be well on their way, flying so high their plane would not be sighted.

Wabdered in Fog for Hours.

The Pangborn-Herndon flight has given the natives in this section something to talk about for some time to come. The flyers, after wandering about in the dense fog for hours, seeking a hole through which they might continue to Moscow, at last decided it was hopeless and came down. The field which they chose for their landing is on a hillside, and only skillful piloting prevented them damaging their plane.

The amazed farmers working nearby ran to the machine as the American airmen were climbing out. Their first words were:

"Well, just exactly where are we?"

Doubt Flyers are Americans.

They explained to the onlookers that they had just come from America. The farmers scoffed at this and it took considerable explaining to convince them.

"We apologized for landing on their field, and they said it was quite all right," Pangborn said. "They made much of us when they became con-

vinced that we really had flown across the ocean."

Pangborn then told of the difficulties encountered all the way across the Atlantic, which, he said, they did not see from the time they left Newfoundland until they reached Ireland.

Never Out of the Fog.

"The flight was a trial throughout, because of the fog," he said. "We flew entirely by blind reckoning. We could not escape from the fog during any part of the crossing. Whatever we did was useless. We could not dodge it. We did not see a thing from the time we left Newfoundland until we caught a glimpse of Ireland.

"It was entirely due to the fog that we were forced to come down. We knew roughly where we were, and for four hours we cruised over the sea trying to find our way through. It was hopeless, so we had to come down.

"Our landing was perfect and the plane is absolutely all right. We had enough fuel to remain in the air another eight hours, but it was useless to try to fly further."

After seeing that their plane was safe for the night the flyers came to Cardigan for a few hours' sleep. They left a call at their hotel for 4:15 a. m. tomorrow, when they plan to return to Moylgrove and take off for Croydon, London's airport. From Croydon they will continue eastward in quest of a new round the world record. They are trying to lower the present mark set by Post and Gatty of eight and two-thirds days.

Herndon and Pangborn on landing at Moylgrove completed the fourth aerial crossing of the Atlantic this summer. Of these four, Post and Gatty made the most spectacular flight on their record breaking trip around the world. They left New York on June 24 and arrived back at the starting point on July 2. The trip also was interrupted in Great Britain when they brought their plane, the "Winnie Mae," down at Chester and asked what country they were in.

Danes and Hungarians Succeed.

The next pair to cross the Atlantic was Capts. Otto Hillig and Holger Hoftris, the two Danes, who flew the monoplane "Liberty" and landed in Germany.

The other flight was that of the two Hungarians, Lieut. Alexander Magyar and Capt. George Endres, who landed their monoplane, "Justice for Hungary," fourteen miles from their goal, Budapest, less than two weeks ago.

Herndon and Pangborn had planned to cross the British Isles, head straight for Moscow, and continue their journey from there around the world.

A plane believed to have been theirs was reported at 1:15 o'clock this afternoon (7:15 a. m. Chicago time) over Valencia, in County Kerry. An hour later an airplane motor was heard over Port Magee, and again it was heard over Valencia at 3:15 o'clock.

Identification of the plane was impossible, however, because of the mists.

The machine heard over Ireland was at a low altitude, which indicated that the airmen were attempting to find their bearings.

Flyers' Families Happy.

New York, July 29.—[Special.]—Friends and relatives of Herndon and Pangborn, who were beginning to feel anxious at the lack of news concerning the flyers' progress, were overjoyed tonight when they received a cable from Herndon saying: "Crossed Atlantic safely. Inform family."

"That's good news," Herndon's father said. "I have no details. Are they all right to go on? They must have struck some bad weather to be forced down before their gas supply was gone. I think they will get along all right now."

Mr. Herndon then asked for reports of the other trans-Atlantic team, Russell Boardman and John Polando, from whom nothing had been heard since their plane was seen late on Tuesday over Newfoundland.

At the apartment of Herndon's mother, Mrs. Dixon Boardman, his three brothers, John, William, and Robert, and his sister, Mrs. Mary Shillitar, had gathered to await news.

Amy Lands at Kazan.

MOSCOW, July 30.—(AP)—Amy Johnson, British aviatrix, who is en route from England to Tokio, took off from Kazan today for Sverdlovsk. She landed at Kazan last night after a flight from Moscow.

Making the flight in easy stages, with stops on an average of every 500 miles for fuel, the aviatrix expected to reach Tokio five days out of Moscow. She intends to remain in Tokio two weeks and return over the same route to London.

Assassins' Shots Fail to Hit President of China

SHANGHAI, July 30.—[Thursday]—(AP)—Chinese gunmen fired several shots at President Chiang Kai-shek in a park at Nanchang a few days ago, but the bullets went wild, said advices received here today.

WHERE AMERICAN FLYERS LANDED IN WALES

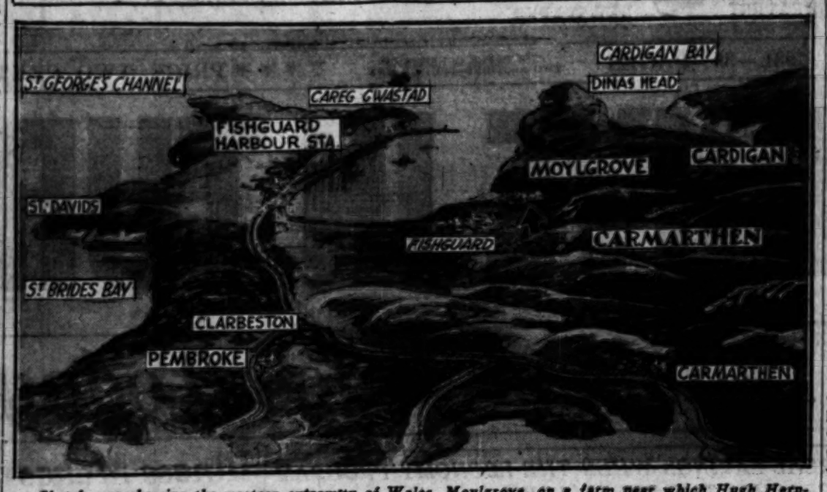

Sketch map showing the western extremity of Wales, Moylgrove, on a farm near which Hugh Herndon Jr. and Clyde Pangborn landed, and the larger town of Cardigan, from which the news of their safe arrival was sent to New York. The rugged nature of the land is indicated by the map. Later the flyers flew to the Croyden air field, London.

LINDBERGHS FLY TO MAINE TO BID BABY FAREWELL

Prepare to Start on Tokio Flight Today.

(Pictures on back page.)

North Haven, Me., July 29.—(AP)—The flying Lindberghs tonight were at the summer home here of United States Senator and Mrs. Dwight W. Morrow, parents of Mrs. Lindbergh, for their last visit with their 13 month old son before continuing their vacation trip to the orient.

Col. Lindbergh set the pontoon equipped plane in the thoroughfare dividing the islands of Vinal Haven and North Haven at 3:20 p. m., eastern standard time, after a flight of two hours 50 minutes from North Beach, N. Y.

"While the colonel at first set no time for a hopoff from here, and indicated they might stop for several days, he announced later that he hoped to take off for Ottawa shortly before noon tomorrow.

Dips Over Estate.

A few minutes before landing, he sped twice over the Morrow estate, bringing the Morrow family and the Lindbergh baby out of the house. He then shot across the island and landed on the Vinal Haven side of the thoroughfare, where the plane was made fast to a yacht mooring.

It was two hours before the Mouette, Lindbergh's yacht, brought them to the yacht club landing here.

Senator and Mrs. Morrow, their youngest daughter, Constance, and a few friends, had gone out to the plane in the yacht some time before.

Col. Lindbergh said the flight from New York was uneventful, and that although the radio which delayed their start from New York had apparently functioned well, they might make a few tests with it tomorrow morning.

Tampering Revealed.

It was revealed that some unidentified person had tampered with the set last week. When the Lindberghs flew to Washington Monday they found it silent. Investigation showed that some one had removed three fuses.

Col. and Mrs. Lindbergh were greeted by a few friends of the Morrows as they left the yacht, and Col. Lindbergh they picked up a large bundle wrapped in a blanket and Mrs. Lindbergh carried a large envelope of charts, maps, and flying data. They entered a small beach wagon, and with the Morrows were driven by Constance the few miles to the Morrow home.

Taxes Lag Despite Denial of Pleas to Halt Sales

Recent court decisions denying pleas of taxpayers for injunctions to halt the sale of property on which 1929 taxes are delinquent, had no effect in speeding up tax collections, according to County Treasurer McDonough. He stated in a letter to Joseph K. Brittain, chairman of the governor's tax conference, that collections of 1929 taxes from July 14 to 27 this year were only $4,022,789, as compared to $4,330,332 from September 2 to 15, the corresponding period for payment of delinquent taxes last year.

MUNICIPAL JUDGE M'INTYRE AGREES TO TAKE $383 PAY CUT

(Picture on back page.)

Municipal Judge George V. McIntyre yesterday voluntarily signed an agreement allowing the city to deduct 14 days' pay from his salary, in compliance with the economy plan of Mayor Cermak. Judge McIntyre sent the agreement to City Controller Szymczak. It provides that $27.40 shall be deducted from each pay check between now and Jan. 1, a total saving of $383.

Judge Samuel Heller, as well as Judge McIntyre, previously had announced his willingness to forfeit a part of his salary to cooperate in the mayor's economy program.

Complying with the mayor's order to suppress free telephoning in the city hall, as a means of economizing, Jeffrey A. O'Connor, commissioner of public service, yesterday ordered 242 of the 2,442 telephones in the hall removed. This is expected to save about $25,000.

At the mayor's request Commissioner O'Connor has been making a survey of all local and long distance calls from the city hall. In the department of public works during the month preceding the April election he discovered there were $950 worth of long distance telephone calls charged.

Blazing Garage Attracts Crowd; Broadway Blocked

A sixty car garage at 5850 Broadway, operated under the name of the Specialty Auto Equipment corporation, went up in flames last night following the reported explosion of a tank of gasoline. The glare in the sky attracted spectators for a wide area. Fire equipment, answering a 3-11 alarm, blocked Broadway traffic for several hours. The loss was estimated between $10,000 and $15,000, including the damage to six cars stored in the place when the fire started.

Jewett, Lindbergh Flight Radio Announcer, Injured

New York, July 29.—(AP)—Ted Jewett, radio announcer for the National Broadcasting company, was taken to a hospital with a possible skull fracture today after his automobile had been in collision with another car near the North Beach airport. Jewett had gone to North Beach to announce the flight of Col. Lindbergh and his wife.

Woman Sues Rudy Vallee Over Profits from Song

New York, July 29.—(AP)—An accounting of the profits made by Rudy Vallee and others associated with him in handling the song, "I'm Just A Vagabond Lover," is demanded in a suit by Roberta Hudson McKay, who claims to have written the song. This was revealed today.

FIGHT TO EXHUME HUSBAND'S BODY IN DEATH INQUIRY

An order for the exhumation of the body of George Goich, 9025 Burley avenue, from the Oak Hill cemetery at Hammond will be asked of Judge Clyde Cleveland of the Lake county [Ind.] Superior court this morning by Assistant State's Attorney John Hampton.

Grave diggers were shoveling dirt from the Goich grave yesterday when Judge Cleveland issued an injunction restraining the exhumation already begun by the authorities. The injunction was asked by Attorney Maurice R. Marchello, representing the widow, who objected to "the desecration of the grave." She denied there was anything unnatural about the death.

The state today, however, will present evidence intended to show that Goich died under suspicious circumstances and that his internal organs should be examined for traces of poison.

2 ELDERLY MEN COMMIT SUICIDE IN LINCOLN PARK

Two elderly men committed suicide in Lincoln park last night. Frederick W. Miller, 70 years old, 2308 Cleveland avenue, leaped from the pedestal of the Grant monument at Center street to the concrete pavement thirty feet below, suffering a fatal skull fracture. Charles Bowler, 65 years old, 4440 North Western avenue, leaped into the lake off the Fullerton avenue breakwater and was drowned. Police learned that both men had suffered financial reverses.

Chicago Girl Drowns at St. Joseph Beach

One Chicago girl was drowned yesterday and her sister narrowly escaped death when they ventured too far from shore and were caught in the undertow at Silver beach, St. Joseph, Mich. The girl who was drowned was Gertrude Ottens, 12 years old, 10550 Wentworth avenue. She and her sister, Grace, 14 years old, were on an excursion boat trip to St. Joseph with their granddaughter, Simon Hidemeyer, 217 West 106th place. Coast guards recovered Gertrude's body.

Chicago Daily Tribune
THE WORLD'S GREATEST NEWSPAPER

Vol. LXXXX. Thursday, July 30. No. 181

Published daily at Tribune Tower, Chicago, Illinois.
The Tribune company, publishers.
MAIL SUBSCRIPTION PRICES.
Mail subscription prices in Ill. (outside of Chicago), Ind., Iowa, Mich., and Wis.—Daily with Sunday, one year, $12.50.
Zones 3 and 4 in states other than Ill., Indiana, Iowa, Mich., and Wis.—Daily, $7.50 per year.
Zones 5 to 8, inclusive Canada, Mexico, and foreign—Daily, $12.00 per year.
Entered as second class matter June 3, 1902, at the postoffice at Chicago, Ill., under the act of March 3, 1879.

ZEPPELIN PASSES LENINGRAD ON ITS HOMEWARD TRIP

Due in Berlin Today After Flight to Artic.

BULLETIN.

LENINGRAD, July 30.—(AP)—The Graf Zeppelin passed over Leningrad at 5:40 a. m. today (10:40 p. m. Wednesday, Chicago daylight saving time), flying southward on the return from her Arctic expedition. The dirigible did not land, as had been intended, because of unfavorable weather, but continued on the route to Germany, where she was expected to arrive late today.

BY SIGRID SCHULTZ.
[Chicago Tribune Press Service.]

BERLIN, July 29.—The Graf Zeppelin, returning from a flight of scientific exploration into the far north, passed over Archangel at 8 p. m. [1 p. m., Chicago time] today, according to a message received from the airship by a ship of the Hamburg-American line. Earlier in the day the same line received a report that the Zeppelin was over Novaya Zemlya and it is expected to reach Leningrad tomorrow.

Throughout the day, European radio stations listening for word of the Zeppelin had been unable to establish communication. Little concern was felt, however, as it was recalled that long periods of silence were also encountered during the world circling flight of the ship. Experts pointed out, too, that it was possible the airship had encountered one of the "zones of silence" common to the arctic, from which wireless messages cannot be sent to distant stations.

Weather Shortens Flight.

The report that the Zeppelin had turned back toward home was taken here to mean that unfavorable weather was encountered.

The Graf Zeppelin, carrying German, Russian and American scientists, went into the arctic to study weather conditions, and to test the upper stratas of the air through use of small balloons. It had expected to be absent from Leningrad six days, when it left that place Sunday.

It was announced today that the Graf Zeppelin's cruise to England, originally scheduled for July 16 but canceled because of the economic crisis, will take place on Aug. 18. The airship will take passengers from London on a 24 hour flight around England.

Encounters Dense Fog.

MOSCOW, July 29.—(AP)—The Tass agency today received the following message from the Graf Zeppelin, now on its way back to Leningrad from the arctic:

"We are flying under favorable weather conditions. We passed Northernland July 24. It was covered with dense fog. We were unable to get in touch with the chief of the soviet scientific expedition there.

"We plan to arrive at Leningrad between 5 and 6 o'clock in the morning, July 30."

LONE BANDIT ROBS BANK IN MICHIGAN TOWN; GETS $8,500

Buchanan, Mich., July 29.—[Special.]—A lone bandit held up the First National bank here during the noon hour today and escaped from the town with $8,500 in cash.

George Roe, assistant cashier, and Miss Kathryn Allen, a clerk were the only persons in the bank at the time of the holdup. The bandit first ordered Roe to surrender $1,000 which was in the teller's cage, and then forced him and Miss Allen back into the vault. There he took a bundle of seventy-five $100 bills.

He shut the vault door on the two employés, but did not lock it. They emerged and gave an alarm shortly after the bandit had driven away in a small automobile.

A posse of police and citizens took up the chase, following the bandit east on the state highway leading toward Niles, Mich., five miles from here. Two miles east of Buchanan a tourist told them that the bandit, driving at a high rate of speed, had narrowly avoided a collision as he swung onto a side road. That was the last trace found of the fugitive.

Special
Mme. Love
French Permanent
Regular $4.00 Wave for
$2.50

Are famed for their loveliness—their naturalness—their lasting qualities.

FREDERIC
VITA TONIC
Permanent Wave
Special, $5
No Appointment Necessary
Madame Love
FRENCH BEAUTY SHOP
31 E. Madison St. Ground Floor
Dearborn 6603-0304
1949 Lawrence Ave.
Sunnyside 0927-0928
924 Wilson Ave.
Ardmore 0770

Quotations anent the newly redecorated East Room in Henrici's: "It's like dining in a delightful outdoor place."
"Isn't it cool and summery here?"
"Everything tastes so good in this environment."

The art of selecting, preparing and serving summer foods is understood and practiced in Henrici's as almost nowhere else in all America. And yet the wide variety of delicious suggestions includes so many dishes of notably moderate price that, really, you need pay no more for a wholly satisfying breakfast, luncheon, dinner or late supper than you would pay for a very ordinary meal elsewhere. Why not today?

HENRICI'S
ON RANDOLPH
Between Dearborn and Clark Streets
Established 1868
Open from 7 A. M. to Midnight; Sundays, 8 A. M. to Midnight
No orchestral din

SAKS-FIFTH AVENUE
CHICAGO

Last Call.. Final Week
Important Pre-Inventory Clearances
All prices greatly reduced
prior to inventory

300 SUMMER HATS
Our Entire Stock of Summer Millinery . . . including workroom hats, great variety of straws, summer fabrics and light-weight felts.
Values to 45.00
5.00
STREET FLOOR

800 PAIRS OF SHOES
Formerly 15.50 to 22.50
8.45
Most Impressive Selection of Models . . . This is the last opportunity to select shoes by Saks-Fifth Avenue at reduced prices this season.
SECOND FLOOR

Debutante Fashions
14 Evening Gowns
Formerly to 77.50
Now 30.00

35 Afternoon Dresses
Formerly 37.50 to 67.50
Now 20.00 and 30.00

21 Daytime Coats
9 Suits
Formerly 57.50 to 157.50
Now 20.00 to 60.00
Light and Dark Shades . . . we urge early selections . . . quantities limited.
THIRD FLOOR

100 Handbags
Formerly to 22.50 . Now 4.95
20 Fitted Cases
Formerly 39.50 . . Now 25.00
STREET FLOOR
OPEN SATURDAY TO 1 P. M.
All Sales Final — No Exchanges
North Michigan at Chestnut

Wyle Hat Shops

At Our Price—A Wyle Hat for Every Frock

$1.88 WYLE HAT SHOPS

The New Derby Hat

The new derby hats are the most dashing styles you ever saw. You'll want one right now to wear with your tailored clothes. One of the smartest new models is sketched. It is made in fine felt and trimmed with a quill. Shown at every Wyle hat shop in black and the new fall colors.

WYLE HAT SHOPS
Look for the Wyle Name on the Window

MONTH-END Sale
Men's Wear
TO CLOSE OUT
Men's Shirts
78 doz. broken lines — all styles and sizes to choose from. $1.55
Values $2.50 to $4.00
Men's Pajamas
63 doz. broken lines —all styles and sizes. $1.55
Values $2.50 to $4.00
Men's Half Hose
65 doz. broken lines of fine imported Lisle hose. 85c
Former prices $2.00 and $2.50
Men's Straw Hats and Panamas—unrestricted choice at ½ price.
A STARR BEST
Randolph and Wabash ··· CHICAGO
FINE CLOTHES for MEN and BOYS

Travelers!
Should Always Carry
Cuticura Preparations
The Soap to thoroughly cleanse the skin, the Ointment to heal any pimples or rashes, the Talcum to refresh and cool.
Soap 25c. Ointment 25c. and 50c. Talcum 25c. Proprietors: Potter Drug & Chemical Corp., Malden, Mass.
Try the new Cuticura Shaving Cream

DINE outdoors
A real summer treat... fascinating, delightful. Dine under a canopy of stars . . . with Lake Michigan in the offing. Cool . . . gay . . . a setting unique and different, and an extraordinary Shoreland menu. Enchanting dinner music.
HOTEL SHORELAND
55th Street at the Lake
Only 10 minutes to city-center via new Outer Drive or I.C.R.R. Electric

Advertise in The Tribune

Long Island Matron Reduces from 190 to 126 Pounds

"Never Felt Better in My Life," She Writes, "My Friends Say It's Marvelous." Looks Years Younger.

Kruschen Salts, a combination of SIX separate minerals which glands, nerves and body organs should possess to function properly, actually feeds your starved system those elements the lack of which usually causes the accumulation of excess fat.

Go to any leading druggist and get Kruschen (an 85c bottle lasts 4 weeks)—take a half teaspoonful every morning before breakfast—you can hasten the reducing action by going lighter on potatoes, pastries and fatty meats.

Almost from the start you feel a marked improvement in health—much more energy and strength—more activity—the trim, dashing swing of youth will be yours. Complexion clears—eyes grow bright—and joy of joys—

Embarrassing fat starts to rapidly vanish—week by week your scales show a gratifying loss until you achieve the normal and healthy figure Nature intended each and every woman to have!

Mrs. H. Price of Woodside, L. I., writes: "A year ago I weighed 190 lbs. I started to take Kruschen and now weigh 126 and never felt better in my life and what's more, I look more like 20 years old than the mother of 4 children, one 19 and the other 18. Every one of my friends say it's marvelous the way I reduced."

Use Kruschen not only because it's more economical but because it's safer—more efficient and more healthful than other methods because it keeps the body free from poisons and acids as it should and is guaranteed.

E. Griffith Hughes, Inc., Rochester, N. Y.

HOOVER OPENS WIDE PROGRA TO HELP LA

Calls Upon Experts Prevent Dole.

BY JOHN HERRICK.
[Chicago Tribune Press Service
Washington, D. C., July 29.—[Special.]—With the trans-Atlantic

JOHN BARTON PAYNE.
[Harris & Ewing.]

on wage reductions, culminating today in an official denial that President has relaxed in his efforts to maintain wage levels, were forced today by a conference between President Hoover and Chairman John Barton Payne of the Red Cross.

The conference with Mr. Payne was said, would inaugurate a series of consultations in which the state of unemployment, the question of wages, and the problem of relief during the coming winter would be taken up.

Doak Favors 5 Day Week.

At least one member of the cabinet believes in what organized labor has been advocating, that a solution to the problem of unemployment may be found in a shorter working day and a shorter working week.

This cabinet officer is Secretary of Labor Doak, who declared today following a conference with the president on departmental matters, that he favored a six hour day and a five day week.

"We have done just as much as we can just as efficiently in the department of labor since the adoption of the five and a half day week," he said, "as I believe we would do just as well on a five day week. Before becoming secretary of labor I was in favor of a six hour day and a five day week for industry and I am still of that opinion."

Would Dodge Federal Aid.

In the light of the steps already taken and the announcements that have been made, it is clear that Mr. Hoover is trying to forestall such an effort as was made during the last congress to force the government to extend federal aid to the jobless.

Through F. C. Croxton, acting chairman of the President's committee on unemployment, the work of more than 1,000 community chest associations and other local relief agencies has already been begun.

And the gist of Mr. Payne's remarks when he emerged from the executive offices today was that relief was essentially a matter for the various states and communities and that any such means a dole must be avoided.

A backfire, therefore, has already been started in anticipation of any drive for large federal relief appropriations which is sure to be touched off as soon as congress convenes next winter.

Optimistic Factors Lacking.

Though refusing to call the present unemployment situation alarming, Mr. Payne admitted that definitely optimistic factors were lacking in the present time.

He emphasized the importance of pressing upon the states, counties and municipalities the need for speedy operation in meeting the situation.

"The federal government should not lend what assistance it properly can be," he declared, "but the primary responsibility belongs to the state and the community."

He expressed himself as bitterly opposed to anything bordering on the dole.

Bearing out the seriousness of the unemployment situation and the far more pessimistic than any other vision that has come from an official station source, was the statement issued today by President William Green of the American Federation of Labor in which he predicted that during the remaining six months of the year will show the usual seasonal decrease in employment 7,000,000 workers will be without jobs next winter.

Unemployment Increases.

Unemployment in industry, Green declared, had increased from 1,000,000 out of work in May to 3,000,000 out of work in June to 4,000,000 out of work in July.

Efforts to keep men at part time work had not succeeded, said Green, the figures showing that increase in part time work this year is 13 per cent of organized labor now being on a short schedule.

Since June, according to the federation's estimates 175,000 industrial workers have lost their jobs, reducing the level of employment in industry almost down to that of February. The harvesting season, however, has helped somewhat, it pointed out, giving work to 275,000 persons. Altogether an

Those Who

It is logical that only Exceptional Quality of of our Prices, the Outs business, and the Rea atmosphere distinctive time to build up such is the one word that many years of achieve

In times like the pre to be prepared to buy large clientele of men quality they have been formed men who appre Quality is based upon

HOOVER OPENS WIDE PROGRAM TO HELP LABOR

Calls Upon Experts to Prevent Dole.

BY JOHN HERRICK.
[Chicago Tribune Press Service.]

Washington, D. C., July 29.—[Special.]—With the trans-Atlantic phases of the depression disposed of for the time being, the White House has reverted to a consideration of domestic economic conditions.

JOHN BARTON PAYNE. [Harris & Ewing.]

The recent statements from the administration on wage reductions, culminating yesterday in an official denial that the President has relaxed in his efforts to maintain wage levels, were followed today by a conference between President Hoover and Chairman John Barton Payne of the Red Cross.

The conference with Mr. Payne, it was said, would inaugurate a series of consultations in which the present state of unemployment, the question of wages, and the problem of relief during the coming winter would be taken up.

Dask Favors 5 Day Week.

At least one member of the cabinet believes in what organized labor has been advocating, that a solution for the problem of unemployment is to be found in a shorter working day and a shorter working week.

This cabinet officer is Secretary of Labor Doak, who declared today following a conference with the President on departmental matters, that he favored a six hour day and a five day week.

"We have done just as much work and as efficiently in the department of labor since the adoption of the five and a half day week," he said. "I believe we would do just as well with a five day week. Before becoming secretary of labor I was in favor of a six hour day and a five day week for industry and I am still of that opinion."

Would Dodge Federal Aid.

In the light of the steps already taken and the announcements already made, it is clear that Mr. Hoover is trying to forestall such an effort as was made during the last congress to force the government to extend direct financial aid to the jobless.

Though F. C. Croxton, acting chairman of the President's committee on unemployment, the work of mobilizing community chest associations and other local relief agencies has already been begun.

And the gist of Mr. Payne's remarks when he emerged from the executive office today was that relief was essentially a matter for the various states and communities and that by all means a dole must be avoided.

A backfire, therefore, has already been started in anticipation of the effort for large federal relief appropriations which is sure to be touched off as soon as congress convenes Dec. 7.

Optimistic Factors Lacking.

Though refusing to call the unemployment situation alarming, Mr. Payne admitted that definitely optimistic factors were lacking at the present time.

He emphasized the importance of imposing upon the states, counties and municipalities the need for cooperation in meeting the situation.

"The federal government should extend what assistance it properly can," he declared, "but the primary responsibility belongs to the state and the community."

He expressed himself as bitterly opposed to anything bordering upon a dole.

Bearing out the seriousness of the unemployment situation and frankly in more pessimistic than any admission that has come from an administration source, was the statement issued today by President William Green of the American Federation of Labor in which he predicted that if the remaining six months of the year show the usual seasonal decrease in employment 7,000,000 workers will be without jobs next winter.

Unemployment Increases.

Unemployment in industry, he declared, had increased from 17.1 per cent out of work in May to 18.2 per cent out of work in June to 18.9 per cent out of work in July.

Efforts to keep men at part time work had not succeeded, said Mr. Green, the figures showing no increase in part time work this month, 31 per cent of organized labor still working on a short schedule.

Since June, according to the federation's estimates 175,000 industrial workers have lost their jobs, bringing the level of employment in industry almost down to that of last February. The harvesting season, however, has helped somewhat, it was pointed out, giving work to perhaps 100,000 persons. Altogether said President Green's statement, reports show that about 5,200,000 workers are now jobless as against about 6,300,000 during the January peak.

"The unemployment situation is growing steadily more critical," Mr. Green declared. "Farm employment will only last for the summer season and into October. This year, with the small spring wheat crop, there probably will not be many more farm jobs than those already filled.

"We must look forward to a worse unemployment problem next winter than last. The National Association of Community Chests, after a survey of 184 American cities, expects that relief needs will probably be twice as great. Here is a problem which requires immediate action.

Favors Shorter Hours.

"First is the crucial need of shortening work hours. This is the only permanent solution to the unemployment problem; other measures are mere palliatives. When we consider that with modern machines in our factories work which took the average man 52 hours in 1919 he can now do in 34 hours, and that average work hours have only been reduced from 52 to 50 a week, we understand why spare time has become unemployment instead of leisure. Hundreds of thousands have permanently lost their jobs. Shortening work hours this winter for all workers in the plant would distribute available work so that none now at work need be laid off.

"Second, employment guarantees. Practically every employer can assure employment to the minimum force he will need from November through April. If the 20,000,000 wage earners who will probably have fairly regular work through the winter knew now that they were to keep their jobs their mental attitude would be reversed. Instead of hoarding every possible cent they would release millions of dollars to buy goods.

Create Work, He Urges.

"The third and fourth points in a program for next winter are emergency measures: 3. Create work. Public work in parks and on public buildings and roads where possible; private work in homes; work for welfare organizations. 4. Secure funds for relief, both municipal and private."

Justification for the administration's fears that its policy on labor and wages would be the target of attack in the next congress as it was in the last has already appeared. Through the medium of the Democratic national committee Representative John N. Garner, minority leader of the house, was quick to seize the political opportunity offered by the recent letter of Secretary of Commerce Lamont, in which he admitted that some concerns, rather than shut down altogether, might have had to lower wages.

Mr. Garner suggested that the administration was trying to play both sides.

CHIROPODISTS PREPARE FOR CONVENTION

Dr. Harry Klink (left), vice president of the International Fellows' Scientific Association of Chiropodists, assisted by Dr. Maurice Udell (center) and Dr. W. C. Loftin, secretary and treasurer, examining the feet of (left to right): Dorothy La Salle, Mary Forbes, Ruth Winn, and Colleen Ward on the roof of the Hotel Sherman, where the chiropodists will open their convention Saturday. [TRIBUNE Photo.]

FORD MOTOR PLANTS TO SHUT DOWN AUG. 1; 75,000 TO BE IDLE

Detroit, Mich., July 29.—[Special.]—A practically complete shutdown of all Ford Motor company plants Aug. 1 will throw approximately 75,000 men out of work here for an indefinite period.

Confirming rumors of the shutdown, Ford officials today refused to give any reason for it and said no definite time had been set for reopening, although it would be within a few weeks.

A few thousand men will be kept on the assembly line in Detroit and eleven of the thirty-six assembly branches throughout the country will continue on curtailed schedules, it was said.

CITY WILL SEEK STATE FUNDS TO CARE FOR POOR

Hope for Action at Special Session.

Gov. Emmerson's revenue commission will be urged by the city to request the governor to include in his call for a special session of the legislature the subject of legislation to provide poor relief funds next winter.

MRS. CONKEY. [Rayhuff Richter.]

Mayor Cermak urged the appeal to the governor yesterday at a meeting of the special city council committee on unemployment. The committee adopted a resolution instructing its chairman, Ald. James B. Waller [43d] and Corporation Counsel Sexton to draft a program for presentation to the governor's commission.

Order Shelter Survey.

The subcommittee also directed Mrs. Elizabeth Conkey, head of the department of public welfare, to make a survey of all vacant city buildings to determine which can be used for housing and feeding destitute persons during the cold weather.

Mayor Cermak told the alderman that he is alarmed over the prospect of thousands of unemployed men and women relying for food and shelter upon the charitable agencies whose treasuries were depleted last winter. He cited two disturbances recently in the colored section over evictions of families unable to pay rent as evidence of conditions. Plans should be made at once, he said, to handle the problem.

Charities to Ask State Aid.

"I talked with Gov. Roosevelt in New York about this problem and he is going to ask for legislation to help his city," said the mayor. "It might be a luxury tax could be assessed or a part of the gasoline tax diverted for this purpose. The money must come from some place."

Mrs. Conkey said she understood that the charitable organizations which last year raised a fund of $5,000,000 by private subscription hope to obtain $7,000,000 or more this winter through legislation. The $5,000,000 fund was distributed by the governor's unemployment commission. Mayor Cermak suggested that the same group should distribute the money raised this year.

Radio Entertainer Sues Policeman for Divorce

Mrs. Gale O'Neill, radio entertainer, filed a bill for divorce in the Superior court yesterday against Patrolman Philip W. O'Neill of the Chicago avenue station, charging him with cruelty. She was known on the radio as Gail Bandell.

NEW STYLES RECALL BUSTLES OF 1870 AT LATEST PARIS SHOW

PARIS, July 29.—(AP)—Silhouettes recalling grandmother's bustle and basque apeared at the style show today as dressmakers displayed fall evening and daytime dresses with snug bodices and puffs in the back over the hips.

Although the new bustle effects did not follow the exaggerated lines of 1870, they showed a marked tendency to draw the fullness away from the front of the gown and accent the back over the hips with ruffles, loops, and puffs.

One white satin evening gown with plain skirt in front had a series of three 4 inch puffs over the back of the hips finished with a bouquet of half a dozen crimson roses above.

A black and saphire blue printed lace had a plain front and a cluster of full ruffles covering the hips in back. Many evening gowns thus designed gathered the fullness together just behind the knees and held it in place with a bow or a heavy rolled cord.

15,000 DROWN IN CHINESE FLOODS; CITIES INUNDATED

[Chicago Tribune Press Service.]

SHANGHAI, July 29.—More than 15,000 persons have been drowned in floods which threaten destruction to the entire Yangtse valley, and more than 100,000 homes have been destroyed.

The flood is the worst known in central China in more than 50 years. The flood has finally overwhelmed the city of Hankow, with all except the Japanese concession now under at least three feet of water, and over an area of more than 1,500 miles precipitation still is above normal, although the weather today was clearing slightly.

Three-fourths of the province of Anhwei, which has a population of 20,000,000, is under water. The city of Wuhu is inundated and the city of Wuchang, opposite of Hankow, was flooded when an embankment collapsed. Still higher river levels are a certainty.

Crop damage has already resulted in a sharp increase in rice and flour prices, and there is a disquieting effect on exchange because of the certainty that China will be forced to export silver in order to secure food.

Envoy Leaves Train Minus Trousers; TheyWere Stolen

BUDAPEST, Hungary, July 29—(AP)—Members of the ministers staff and other diplomats were astounded today when M. Pallier, Czechoslovakian minister to Hungary, descended from the train at the Central station here clad only in pajamas. He hurried to explain his trousers had been stolen. The trousers were found later in a cornfield along the right of way, minus M. Pallier's pocketbook.

BION J. ARNOLD INJURED IN LEAP TO SAVE HIS LIFE

Traction Engineer in Rail Accident.

(Picture on back page.)

Bion J. Arnold, noted authority on electrical and railway engineering, is in the Highland hospital at Belvidere with injuries sustained last Friday when he leaped from a gasoline railroad speeder just before it was demolished by a locomotive, it was learned last night.

The accident took place on the Elgin and Belvidere electric railroad, between Marengo and Belvidere. Mr. Arnold has owned the road for thirty years, and on it he gave a number of his inventions in the electrical railway field their first tryouts. Operation of the line proved unprofitable in recent years, and it was shut down last year.

Workmen Salvaging Rails.

More recently workmen have been engaged in tearing up the rails to salvage them. On Friday Mr. Arnold, who will celebrate his seventieth birthday in a few weeks, started out from Marengo in charge of a party engaged in this work. The party used a steam locomotive, to which was attached a flat car for hauling the rails.

When they reached the spot where they were to start work, they discovered that the scythes necessary to cut down the high weeds which had overgrown the tracks had been left at Marengo. Mr. Arnold went back on a gasoline speeder to get them.

While he was gone the engineer of the locomotive started down the single track to a nearby creek, to fill the tank of the tender. Mr. Arnold, on his return trip, rounded a curve at a considerable rate of speed to see the locomotive steaming toward him, a thousand feet away.

Speeder Brake Fouled.

Both he and the locomotive engineer slammed on their brakes, but the speeder brake had been fouled by weed stems picked up along the right of way, and the locomotive was traveling too fast to be stopped in time.

When the two vehicles were thirty feet apart, Mr. Arnold jumped, falling heavily on the ballast of the right of way. The speeder was destroyed by the collision. Mr. Arnold was taken to the home of friends nearby, and from there to a hospital. It was found that his back had been wrenched, that he had suffered a number of severe bruises, and sustained a slight fracture of the atlas, the juncture of the spinal column with the skull.

Dr. Alden Alguire, who is attending Mr. Arnold at the hospital, said late last night that the fracture of the neck vertebrae was not of a serious nature and that, although his patient was severely shaken up, there was no apprehension felt for his condition. The physician added that Mr. Arnold probably would be confined to his bed for some time. The injured man, his friends say, has improved steadily since the accident.

Built World's Fair Line.

Mr. Arnold gained his first recognition in the engineering world by the construction of the intramural railroad at the Chicago World's Fair in 1893, which was the first commercial installation of the third rail on a large scale.

He devised the plan for electrification of the Grand Central terminal of the New York Central railroad in New York, and was a member of the commission which carried out the work. As consulting engineer he advised the city of Chicago in working out the solution of the traction situation embodied in the 1907 ordinance, and since that time has been chairman of the board of supervising engineers of the surface lines.

He also had a prominent part in preparing some of the early subway plans for Chicago, and plans for the unification of railroad terminals in the city. He has been consulting engineer on dozens of important railroad projects throughout the country, particularly the electrification of steam lines.

New York Broker Shoots Self to Death in Taxicab

New York, July 29.—[Special.]—Clark Potter Read, vice president of the brokerage firm of Goggins & Ripley and secretary and director of the Litchfield Construction company, committed suicide this afternoon by shooting himself through the head in a taxi as it was nearing his home, on East Fifty-Second street. Mr. Read was 53, married and socially prominent.

COHAN SONG TO WIN FAME FOR G. WASHINGTON!

White House Reporters Hear It Sung.

[Chicago Tribune Press Service.]

Washington, D. C., July 29.—[Special.]—Representative Sol Bloom, congressional champion of George Washington, took George M. Cohan over to the White House today and introduced him to President Hoover. Mr. Cohan gave the President the first copy of his new song, "Father of the Land We Love."

GEORGE M. COHAN.

Of course the father in the song is George Washington, whose big bicentennial celebration next year is Representative Bloom's pet project.

So no wonder Mr. Bloom was smiling when the photographers lined up the trio for a picture in front of the White House. Mr. Cohan was smiling because it was his song. Mr. Hoover was smiling, maybe because it was his house they were standing near.

As soon as the cameras had clicked and the President had gone back to less lyric considerations, Mr. Bloom and Mr. Cohan went into the executive ante room and told the press about the song, which is not to be sold, but which is to be distributed, through the bicentennial commissions to schools, clubs and organizations throughout the country.

"Go on, George, sing it," the boys begged Cohan.

"Nope," said Cohan. "My trade's tap-dancing."

"Come on, Sol, sing it," the boys urged the congressman.

And he did.

Here's the way the chorus goes:

"First in war,
First in peace,
First in the hearts of his countrymen.
That is the story of Washington, that is the glory of Washington, his spirit is here.
His spirit is here.
He's standing, commanding above.
In word and deed we follow the lead
Of the Father of the land we love."

The song will be published with a special color cover design made by James Montgomery Flagg.

Eases the Journey back to Health

VICHY CÉLESTINS

long known to the medical profession, is extensively prescribed in stomach and liver affections.

This natural alkaline mineral water from the Spring at Vichy, France, the famous health resort, is obtainable from your druggist or grocer.

American Agency of French Vichy, Inc. Fifth Avenue at 42nd Street, New York

NEW EVANSTON OFFICE ADDRESS BELOW

ANY DRESS CLEANED

Pressed, Finished—Pleated or Plain No Exceptions

MEN'S SUITS SAME PRICE Sterling Quality, Best of Any Price

69c Each For 3 or More

Single Garments 70c Each SPECIAL, 6 FOR $4 Garments Insured. Cash and Carry

STERLING DRY CLEANERS

202 S. State St. 190 N. State St.
4th Floor, cor. Adams Above Liggett's. Room 309 State-Lake Bldg.
Opp. Fair. Har. 2577 State 3120
NEW EVANSTON OFFICE
1713 Sherman Ave. Opp. Field's
CASH AND CARRY ONLY
6 Garments Pickup and Delivered Free Anywhere in the City $4.50

During August This Store Closes on Saturdays at 1 P. M.

CARSON PIRIE SCOTT & CO

Lucky Girl If You Can Wear Sizes 11 to 17

This Travel Print

To Wear Right Now And for Early Fall

$12.50

The "younger set" adore this silk and wool sleeveless frock with its bolero jacket. They appreciate the clever tri-color effect. They like its style and the unusually fine details. In navy, green, and brown.

Junior Frocks, Fifth Floor.

FINAL DAYS OF OUR

ANNUAL JULY SALE OF

Alluring Summer Frocks

At Drastic Reductions

$7 . . $11 . . $14

Shantungs . . Flat Crepes . . Bright Printed Crepes . . Sheer Chiffons . . Flowered Chiffons for Every Summer-time Occasion

Smart Woolen Coats Suitable for Fall Wear . . Velvet and Silk Summer Coats

Johnson & Harwood

PITTSFIELD BLDG. 1st & 3rd FLOORS
37 NORTH WABASH AVE. AT WASHINGTON

COUPON FOR TRIBUNE ACCIDENT INSURANCE POLICY

For New Policy or Renewal. $1.25 a Year

To secure the Chicago Tribune-Federal $7,500.00 Travel Accident Insurance Policy, or to renew for another year one previously issued to you, cut out and fill in the application below and send it with registration fee of $1.25 to Tribune Insurance Dept., Federal Life Insurance Co., 160 N. Michigan Ave., Chicago, Ill. Remit by money order or check payable to Federal Life Insurance Company. (During the first five years, as provided in the policy, the value of all specific indemnities increases 10% each year the policy is renewed.)

☐ NEW POLICY OR ☐ RENEWAL

Check here if you wish new policy. Check here if you wish old policy renewed.

APPLICATION for $7,500.00 TRAVEL ACCIDENT INSURANCE POLICY

Issued to Readers of the Chicago Tribune

If Renewal, write Policy Number here. No.....

(If you wish a new policy ALL QUESTIONS BELOW MUST BE ANSWERED. If you wish to renew a Policy previously issued to you, indicate above and fill in name, address and policy number.)

Do you apply for a $7,500.00 Travel Accident Policy in the Federal Life Insurance Company, issued only to Readers of the Chicago Tribune?.....

What is your Full Name?.....

Address? ..... Number Street

..... City State

What is your Age?..... Place of Birth?.....

Date of Birth? Month..... Day..... Year.....

Are you Totally Blind or Deaf?..... Are you Crippled to the Extent That You Cannot Travel Safely in Public Places?.....

What is the name and address of person to whom you want this insurance paid in case you are killed? (If not answered insurance will be payable to your Estate.)

Beneficiary's Name?.....

Relationship? .....

Address?.....

Do you certify that you are or will become a reader of the Chicago Tribune?.....

Sign your name here.....

NOTICE: Not more than one policy will be issued to any one person. Issued Only to Applicants Over 10 and Under 70 Years of Age.

Those Who Understand Us Best

It is logical that only our own patrons best understand the Exceptional Quality of our Merchandise, the Reasonableness of our Prices, the Outstanding Advantages of the way we do business, and the Real Pleasure of being waited upon in an atmosphere distinctive from other shops. It has taken a long time to build up such an organization as this, where Quality is the one word that has spelled Progress throughout the many years of achievement.

In times like the present we do not expect as many people to be prepared to buy the Best, but we have built up a very large clientele of men who are able to afford the same fine quality they have been accustomed to in the past—well informed men who appreciate that our necessary charge for High Quality is based upon the actual cost of Exacting Production.

A. Sulka & Company

SENSATIONAL SALE

GENUINE STEINITE RADIO

BRAND NEW 8 TUBE

$29.75

$5.00 Down
Balance Monthly

Again we yield to Popular Demand. This sale was originally scheduled for only Monday, but because of the numerous telephone calls from people who couldn't come down we are extending this sale until Thursday. Just think of a Genuine Steinite 8-tube Radio set complete with tubes at this sensational low price.

329 S. Wabash Ave. WURLITZER Open Evenings

Men's oxford shoes sharply cut to

$4.85

Blacks, tans . . plain or wing tips . . the most drastic shoe value we've offered since the war

Maurice L Rothschild

State at Jackson

U. S. AND BRITISH BANKERS AGREE TO HELP GERMANY

Will Renew All Credits; Win Greater Security.

[Copyright: 1931: By the New York Times.]

BERLIN, July 29.—Negotiations of the Reichsbank with British and American bankers for the prevention of further withdrawals of short term credits were successfully concluded tonight. The foreign bankers agreed they would leave their credits in Germany.

In order to give the creditors additional security, it was agreed that their credits shall be transferred from German debtors to the Gold Discount bank, which, by virtue of a $119,000,000 deficiency guaranty pledge of German industry, is in an especially strong position.

While the agreement pledges only American and English bankers, it is hoped that Dutch and Swiss bankers will join their ranks, thereby securing for Germany by far the largest part of the short term credits that were not withdrawn before the moratorium was declared on July 12.

STORMY SESSION IN BERLIN

BY SIGRID SCHULTZ.
[Chicago Tribune Press Service.]

BERLIN, July 29.—Prime Minister MacDonald, clad in a leather suit, goggles, and a parachute, today was strapped into a British military airplane, shook hands with Chancellor Bruening and Foreign Minister Curtius and then took off for London. Immediately after he had left, Bruening and Curtius hastened to Wilhelmstrasse and a rumor spread that they would soon start for Rome to visit Premier Mussolini. Officials declared, however, that the date of their Italian trip has not yet been set.

The cabinet had a stormy all day session, at which it tried to devise a general "self-help" program. The ministers agreed on measures to finance the German harvest, authorizing the Reichsbank to use $24,000,000 to help the farmers handle their crops, but otherwise they were unable to agree on what should be done to surmount the financial and economic crisis.

Demand Ban on Imports.

Martin Schiele, minister of agriculture, and Reinhold Treviranus, minister without portfolio, are agitating for the prohibition of almost all imports and for a systematic increase in the export of manufactured goods, which would be reduced in price through cuts in wages and by national subsidies to industrialists.

Bruening, Curtius and other ministers are opposed to this policy. Prime Minister MacDonald and Foreign Secretary Henderson during their visit here warned Germany against the danger of dumping, and the German statesmen also realize that a further reduction in the standard of living of German workers would bring new conflicts between labor and employers. The cabinet is thus in the throes of a struggle between the reactionary and Liberal elements.

Farmers Adopt Program.

The National Association of German Farmers is the first organization to announce its "self-help" program. It ordains that the farmer shall not sell 113 pounds of wheat [one hundred weight] for less than $1.90 nor one hundred weight of rye for less than $2.25. The price of cattle is also regulated. The members were warned that all deals will be watched closely.

Meanwhile the Reichsbank and the finance ministry are seeking to have funds in readiness to pay wages and part of the salaries of the nation on Friday, July 31. Officials assert that it will be possible. The state authorities have received instructions to postpone payments on all goods purchased until all salaries are paid.

Tax Receipts Dwindle.

The government today published figures on its tax receipts for April, May, and June, when $430,000,000, or $80,000,000 less than the previous quarter, was collected. The receipts from income tax alone dropped $21,000,000. The lessened consumption of beer and tobacco cost the treasury a loss of $25,000,000. July receipts, owing to the business crisis, dropped still lower, but the authorities still hope that the stringent penalties decreed for delayed payments will induce the taxpayers to pay up.

Detailed figures on tax receipts were submitted today. Oliver M. Sprague, American adviser to the Bank of England; Fred Hall Gannon of the Chase National bank of New York; Frank Cyril Tiarks of Great Britain, and Marcus Wallenburg, Swedish industrialist, are working on a report of German finances. Herman Schmitz, managing director of the German dye trust, and Carl Melchor, Hamburg banker, are representing Germany in the investigation.

MacDonald Is Optimistic.
[Chicago Tribune Press Service.]

LONDON, July 29.—Prime Minister MacDonald arrived by airplane from Berlin this evening and expressed himself as pleased with the results of his conversations with Chancellor Bruening and Foreign Minister Curtius. Asked if there would be any further international conversations, and if so, where would they take place, Mr. MacDonald replied:

"I cannot say at present. The work we have done will have to be carried through several stages yet. It is impossible to say just now what course events will take, but the first thing is to get a report from the banking experts."

U. S. Commissioner Jailed on Charge of Intoxication

Cincinnati, O., July 29.—(AP)—August A. Siemon, United States commissioner here, was arrested on a charge of intoxication tonight, and William Sullivan, registered as lieutenant commander, United States navy, was arrested on a charge of reckless driving. Police allege an auto containing the two men was being driven in a zigzag fashion through a Cincinnati suburb. They will be given a hearing in Municipal court tomorrow.

FINED FOR PISTOL TOTING.

Albert Campbell, 22 years old, 233 West 110th street, who was arrested three days after he was married on a charge of carrying a concealed weapon, pleaded guilty and was fined $50 yesterday by Judge Lupe in the Grand Crossing court.

Former Queen of Rumania in London

Princess Helen, former wife of King Carol and mother of former King Michael arrives at British capital on way to Ascot to join her mother, the former dowager queen of Greece.
[Acme Photo.]

HUSBAND DROWNS, BROTHER SAVES WIFE AT BEACH

Julius Singer, 42 years old, 1426 South Spaulding avenue, a building manager, was drowned last night when he was caught in an undertow in the lake off the temporary beach at Lawrence avenue.

Singer, his wife, Mary, and his brother, Herbert, were in deep water when the undertow reached them. Herbert, believing his brother could save himself, aided his sister-in-law and got her safely to shore. Meanwhile Julius, unable to help himself, called for help. Policeman Eugene Donahue of the Town Hall station, on beach duty, went after him fully clothed, but his efforts were futile. The body was recovered by the coast guard after three hours' dragging.

Minor Earthquakes in Chile and New Zealand

SANTIAGO, Chile, July 29.—(AP)—A short earthquake shook the capital at 6:38 a. m. today.

Quake In New Zealand.

WELLINGTON, N. Z., July 29.—(AP)—A sharp earthquake in the Hawkes Bay area occurred today, resulting in minor damage at Waipukurau and Proangahau.

POLITICAL EXILES SAIL AWAY FROM ARGENTINE PORT

Former Officials 'Invited' to Go Abroad.

BY HAROLD TATAM.
[Chicago Tribune Press Service.]

BUENOS AIRES, July 29.—Argentina's latest group of political exiles sailed this morning on the Royal Mail steamer Alcantara. Most important among those who had been "invited" by President Uriburu's government to leave the country were former President Marcelo T. Alvear; Honoré Pueyrredon, former ambassador to the United States and governor elect of the province of Buenos Aires; the vice governor elect, Mario Guido, and José Tamborini, former minister of the interior.

MARCELO T. ALVEAR.

Some of the politicians wept and all protested lustily that they had had no part in the recent Yrigoyenist revolt in Corrientes province and other plots to upset the Uriburu régime. Former President Arturo Alessandri of Chile was among those present to wish Señor Alvear a pleasant voyage. It is understood the exiles will disembark at Rio de Janeiro.

Chile Fights Gold Outflow.
[Chicago Tribune Press Service.]

SANTIAGO, Chile, July 29.—Following two cabinet meetings, in which steps were taken to organize the new government, four bills were today sent to congress dealing with measures to alleviate the financial crisis and prevent the outflow of gold. The cabinet discussed a proposal said to have been received from United States bankers for a loan of $30,000,000, and also the offer of a loan by a Chilean firm of $2,433,000, with which to make urgent payments. The minister of finance told the press today that all went well at the cabinet meetings and congress is expected to act promptly.

The cabinet also studied the resignation sent in by the commander of the army, Gen. Blanche, who had command of the forces during the last days of the riots. The resignation of Gen. Vlaux, chief of the carabineers, will also be considered.

Police to Reappear.

Señor Gutierrez, minister of the interior, will pay a visit tomorrow to the carabineers and it is believed that after this courtesy visit the forces will appear in the streets, thus ending the public indignation against the police that fired against the students and people during the overthrow of Dictator Carlos Ibañez. The government will inquire into the affair and ascertain who was responsible for giving the orders to fire.

It is understood that the bill for fixing the date of the presidential election will be sent to congress within the next ten days, and 60 days after its approval the election is to be held. It is possible, according to political circles, that former President Alessandri and Senor Errazris, a former candidate, will agree to uphold the actual vice president, who is a radical, as a candidate. Calm prevails throughout the country.

8 ITEMS EVERY DAY
Characteristic Menu
Sliced Pork Loin with Butter, Baked Loaf and Catsup, Roast Beef and Butter, French Cream Pie, Devil's Food Cup Cake, Banana, Cup Baked Beans, Bar Sugared Stuffed Dates.

Big 50¢ Box Lunch 25¢ with coupon

15¢

This Coupon and 15c Delivers Regular Vos Lunch Anywhere 2550 W. Harrison Phone Sacramento 1029

Introductory Offer Good Only July 30th and 31st

Our Kitchens Are Spotless and Open to Your Inspection Any Time!

Free Delivery 1 or 1,000 Anywhere Use them for picnics, lodge meetings, etc.

Now Runs Daily, Including Sunday Delivery

The World's Largest Box Lunch System

Sally FROCKS

A NATIONAL INSTITUTION
Announce
FURTHER REDUCTIONS
IN THEIR
Semi-Annual Clearance

Here is Chicago's greatest opportunity to buy recognized standard value frocks—at a tremendous discount!

REGULAR $15 SALLY FROCKS NOW ONLY

$7.50

It is imperative that you make selections—at this new low price—at once!

Sizes 11 to 50 at SALLY'S

35 South State Street

736 Sheridan	4049 West Madison
4008 Sheridan	1519 East 53d
4752 Sheridan	1019 East 63d
4741 Broadway	2332 East 71st
606 Diversey	6434 South Halsted
3244 Lincoln	7860 South Halsted
3307 Lawrence	627 Davis St., Evanston
2754 Milwaukee	1108 Lake, Oak Park

Open Thursday Evening Until 10
Except Evanston and State Street

More for your money at SALLY'S

During August This Store Closes on Saturdays at 1:00 P. M.

CARSON PIRIE SCOTT & CO

"Ready-Made" for Your Bedroom—
Demi-Glazed Chintz
BEDSPREADS
DRAPERIES
Choose Them in the Semi-Annual Sale at

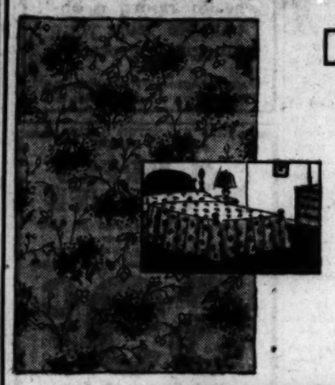

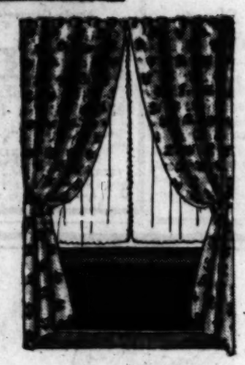

$3.95

An opportunity for the bedroom that wants to "go Early American" to outfit itself from top to toe with great saving. For the room that prefers to buy its draperies and bedspreads "ready to wear" there are specially priced curtains and spreads made up in a most attractive demi-glazed chintz. Bedspreads, $3.95 each. Draperies, $3.95 set.

Or by the Yard, 45c
Draperies, Sixth Floor.

Fine Values Throughout the
Semi-Annual Sales for the Home

Furniture
Housewares
Lamps and Lamp Shades
Mirrors
Rugs—Oriental and Domestic
China and Glass
Curtains and Draperies
Picture Frames and Framing
Sheets and Cases
Linens
Bedspreads, Blankets

KASKEL
KASKEL
DUNLAP
700 No. Michigan

We Are
Creating a Sensation
With Our
New Era Sale
Offering
Tub Silk Sport Dresses, (Fresh and Colorful)
$6.45 and $9.95
Jacketed Prints
Pastel Shades
$9.95
Our entire stock of "the nicer things" at phenomenally
LOW PRICES

Demand
A.P.W.
Hygienic
Towels and Toilet Tissues
Prevent Contagious Diseases Spreading in Schools, Factories and Homes

B&O
Bargain
ROUND TRIP FARES EAST
★
WASHINGTON
$41.67
A vacation idea—a trip to Washington! Here's your chance to visit the Nation's Capital at a very low cost.

PHILADELPHIA
$44.19
Through the beautiful Potomac Valley to the historic Quaker City. Atlantic City and other famous New Jersey shore resorts nearby.

NEW YORK
$49.05
You can afford a New York vacation this summer at this low round trip rate. Stop-over privileges at Washington and Philadelphia at no extra cost.

Baltimore	$41.67
Virginia Beach	46.89
Old Point Comfort	46.17
Ocean City	47.79
Norfolk	46.17
Atlantic City	47.28
Asbury Park	49.31

Similar reductions to other points

30 DAY RETURN LIMIT
Leave any Tuesday or Saturday during July, August and September. Tickets good on all trains.
★ ★ ★ ★
60-day round trip tickets to New York and Boston, going one route, returning another at low fares sold on same days.

Ask about All-Expense Tours to Washington leaving Chicago during July and August. Inquire also about Bermuda tours at bargain fares.

For further information or descriptive literature apply
1322 Bankers Bldg., Wabash 8211
or Ticket Agents
BALTIMORE & OHIO

THE AD THAT *Rented* 18 *Rooms!*

Here's how O. F. Hohberg, manager of the Belair Hotel, fills his rooms with guests!

This want ad appeared in the Chicago Tribune Sunday, June 21st.

42 prospects answered it!

18 rooms were rented!

HOTEL OWNERS! RESIDENT MANAGERS! The same opportunity to fill your rooms is open to you! Because of the Tribune's large and wide-spread circulation, Tribune Want Ads can help you get your share of permanent guests as well as your share of summer visitors in Chicago. Place your want ads today in both the Hotels and the Rooms to Rent columns of the Tribune Want Ad Section!

CALL SUPERIOR 0100—ADTAKER!

CHICAGO TRIBUNE WANT AD SECTION

Average Net Paid Circulation June, 1931:
Daily, in excess of 820,000; Sunday, more than 990,000

RAIDERS SEIZ... GANG ARSEN... SIX ARRES...

Captures Called C... Beer War Murd...

(Pictures on back pa...

Three youths were capture... submachine guns, two sto... shotguns, two hand grenade... of fuse, and some percus... were seized in a raid by ... late yesterday on a basemen... at 6737 South Paulina stree...

After preliminary investig... police announced last night ... hoped to link both the wea... the prisoners with a series ... murders, bombings, and sho... the south side beer wars. Ch... tectives Norton said he was ... several murders would ... through the arrests.

Prisoners' Clothing Ra...

The captives are Michael ... 30 years old, of the Pauli... address; William Archer, 21... Bishop street, and Roy And... of 1359 West 71st street. Th... of all three was ragged and t... showed their toes. They ar... usual type of gang killer, ... admitted.

Soon after these arrests t... led by Deputy Chief of ... Rafferty and supposedly act... formation obtained from t... ers, went on an expedition ... Sag district on the south ... and traveled as far as Joli... returned late at night w... young men in handcuffs. ... prisoners were held incom... Rafferty refused to give th... or tell why they were arre...

Find Three Youths As...

The raid in which Mattol... and Anderson were taken ... by two squads commanded ... Frank Corcoran of the Woo... tion and Al Lauderdale o... tective bureau. They broke ... three youths asleep in make...

Search of the basement ... the arsenal. The police ... stolen recently from a ... The sub machine gun nu... been obliterated by filing.

It is through the story ... Spera, 18 years old, 6304 S... mitage avenue, that Chief N... Capt. William Stapleton of ... lawn district said they hop... nect the prisoners and ... south side beer battles. Spe... ed for stealing accessories f... mobiles, offered "informati... some murderers" in exchan... liberty. The raid followed.

The Story of Spera...

Spera said that he was w... nick Latronica and Joel B... eral months ago when the ... were seized by hoodlums of ... McErlane gang. This wa... after the murder of Edw... gerald, McErlane's chauffeu... quently the mutilated bodies ... and Latronica were found i... near Willow Springs.

The men who seized Latr... Bartel were named by Spe... Pulaski, alias Zalinsky, and ... whose first name the polic... learn. Spera said he told I... brother of the capture, and ... er appealed to Archer, M... Anderson for help. The la... Spera alleged, were membe... newly formed McGeoghe... gang, rivals of McErlane ... O'Donnell.

Mattola, Anderson and ... Spera declared, are the me... April sprayed with machine... lets the home of Robert ... 7754 Crandon avenue, sup... an attempt to kill McErlan... in-law of Marvis.

O'Donnell's Home She...

They are also the men, it ... who turned their machine... O'Donnell's home about six ... and on the home of Jame... once a suspect in the ... murder.

Spera informed the po... the automobile of Pulaski ... ing could be found, and ... seized it last night. P... Harding could not be found.

According to Spera's stor... Archer, Mattola and Ande... members of rival gangs. ... prisoners insisted, however... laski and Harding were th... The guns found in their h... three said, belonged to H... Pulaski.

$100,000 Plane Sol... $450 on Judgmen...

New York, July 29.—... A huge plane built at a cos... with a propeller costing $... Hornet motor costing $12,0... for $450 to satisfy a judg... at Roosevelt field. The sh... by the General Airplanes ... for experimental purposes ... wing spread of more tha... Bert Acosta at one time ... use the plane for a flight ... seis to Tokio. The pur... Joseph J. Weiss.

DIES OF FRACTURED ...

James Murphy, 30 years o... State street, died yesterday ... hospital. He was found July ... 0 East 8th street suffering fro... skull.

Now! Grandma... Upstairs Wit... An Ache ...
Quick Acting Nurito E... To Enjoy Life A...

For s... quick rel... matism, ... bago, neu... torturing ... pains, s... or three ... rito. T... fast reli... prescripti... be had ... Drug Sto... Nurito c... opiates, ... or no heart deterrent and is al... less. If you want to feel ag... living, banish needless agony a... ly at sight, get Nurito at onc... first three doses of Nurito d... most intense pain, even of man... ing—your money will be inst... Ask Walgreen to let you h... this positive money back gu...

Nurito for N...
At All WALGRE...
ECONOMICAL Dr...

RAIDERS SEIZE GANG ARSENAL; SIX ARRESTED

Captures Called Clew to Beer War Murders.

(Pictures on back page.)

Three youths were captured and two submachine guns, two stolen police shotguns, two hand grenades, 100 feet of fuse, and some percussion caps were seized in a raid by detectives late yesterday on a basement hideout at 6737 South Paulina street.

After preliminary investigation the police announced last night that they hoped to link both the weapons and the prisoners with a series of recent murders, bombings, and shootings in the south side beer wars. Chief of Detectives Norton said he was convinced several murders would be solved through the arrests.

Prisoners' Clothing Ragged.

The captives are Michael Mattola, 20 years old, of the Paulina street address; William Archer, 21, of 5924 Bishop street, and Roy Anderson, 19, of 1219 West 71st street. The clothing of all three was ragged and their shoes showed their toes. They are not the usual type of gang killer, the police admitted.

Soon after these arrests two squads led by Deputy Chief of Detectives Lafferty and supposedly acting on information obtained from the prisoners, went on an expedition into the far district on the southwest side and traveled as far as Joliet. They returned late at night with three young men in handcuffs. The new prisoners were held incommunicado. Lafferty refused to give their names or tell why they were arrested.

Find Three Youths Asleep.

The raid in which Mattola, Archer, and Anderson were taken was made by two squads commanded by Sergts. Frank Corcoran of the Woodlawn station and Al Lauderdale of the detective bureau. They broke in on the three youths asleep in makeshift beds.

Search of the basement disclosed the arsenal. The police guns were stolen recently from a squad car. The sub machine gun numbers had been obliterated by filing.

It is through the story of Paul Spera, 18 years old, 6804 South Hermitage avenue, that Chief Norton and Capt. William Stapleton of the Woodlawn district said they hoped to connect the prisoners and guns with south side beer battles. Spera, arrested for stealing accessories from automobiles, offered "information about some murderers" in exchange for his liberty. The raid followed.

The Story of Spera.

Spera said that he was with Dominick Latronica and Joel Bartel several months ago when the two men were seized by hoodlums of the Frank McErlane gang. This was shortly after the murder of Edward Fitzgerald, McErlane's chauffeur. Subsequently the mutilated bodies of Bartel and Latronica were found in a prairie near Willow Springs.

The men who seized Latronica and Bartel were named by Spera as Ed Polaski, alias Zalinsky, and Harding, whose first name the police did not learn. Spera said he told Latronica's brother of the capture, and the brother appealed to Archer, Mattola and Anderson for help. The latter three, Spera alleged, were members of the newly formed McGeoghegan-Bolton gang, rivals of McErlane and Spike O'Donnell.

Mattola, Anderson and Archer, Spera declared, are the men who last April sprayed with machine gun bullets the home of Robert Marvis at 7116 Crandon avenue, supposedly in an attempt to kill McErlane, brother-in-law of Marvis.

O'Donnell's Home Shot Up.

They are also the men, it is alleged, who turned their machine guns on O'Donnell's home about six weeks ago, and on the home of James Quigley, once a suspect in the Fitzgerald murder.

Spera informed the police where the automobile of Pulaski and Harding could be found, and detectives seized it last night. Pulaski and Harding could not be found, however.

According to Spera's story, they and Archer, Mattola and Anderson were members of rival gangs. The three prisoners insisted, however, that Pulaski and Harding were their friends. The guns found in their hideout, the three said, belonged to Harding and Pulaski.

$100,000 Plane Sold for $450 on Judgment Action

New York, July 29.—[Special.]—A huge plane built at a cost of $100,000, with a propeller costing $2,200 and a Hornet motor costing $12,000, was sold for $450 to satisfy a judgment today at Roosevelt field. The ship was built by the General Airplanes corporation for experimental purposes and had a wing spread of more than 100 feet. Bert Acosta at one time planned to use the plane for a flight from Brussels to Tokio. The purchaser was Joseph J. Weiss.

DIES OF FRACTURED SKULL.

James Murphy, 30 years old, 805 South Dearborn street, died yesterday in the county hospital. He was found July 21 in front of 9 East 9th street suffering from a fractured skull.

Now! Grandma Runs Upstairs Without An Ache or Pain

Quick Acting Nurito Enables Her To Enjoy Life Again

For surprisingly quick relief from rheumatism, neuralgia, lumbago, neuritis and other torturing aches and pains, simply take two or three doses of Nurito. This amazingly fast relief, a doctor's prescription, can now be had at Walgreen Drug Stores everywhere. Nurito contains no opiates, no narcotics or no heart deterrent and is absolutely harmless. If you want to feel again the joy of living, banish needless agony and sleep soundly at night, get Nurito at once. If the very first three doses of Nurito do not stop the most intense pain, even of many years' standing, your money will be instantly refunded. Ask Walgreen to let you have Nurito on this positive money back guarantee.

Nurito for Neuritis

At All WALGREEN and ECONOMICAL Drug Stores

Chicago Dancers Back from Triumphs Abroad

Some of the pupils of Muriel Abbott of Chicago who appeared at the Ambassadeurs in Paris and Ciro's in London during ten weeks' trip abroad arrive in New York on S. S. Ile de France. Left to right: Alice Fugg, Gerry McGraw, Lydia McGraw, Myrtle Messer, Meta Cowin, Mabel Rickert, Amy McKay, and Mildred Ocen. [Associated Press Photo.]

OPPIE, IOWA'S SIX TOED CAT, KILLED BY AUTO

Centerville, Ia., July 29.—(AP)—Oppie is dead, and Centerville, mourns.

The cat, distinguished at first among Centervillians because of six toes on each foot and unusual size, stepped into the path of an automobile and lost all his nine lives at once today.

Oppie lived on the popcorn, potato chips, pickled beets, and cream puffs with which friends inveigled his friendship.

His visits to business houses here were regular—as regular as time itself. Some admirers said that was his outstanding characteristic, this knowledge of passage of time.

PAINTS FLESH OF PESTERING BOYS; LIVES IN DANGER

Council Bluffs, Ia., July 29.—[Special.]—Roy Coziahr, 28, admitted today to his employers he smeared aluminum paint on two small boys whom he had seized as they passed the manufacturing plant.

Ralph Ellsworth Jr., 9, required twenty ounces of paint remover and a doctor's attention before he was declared out of immediate danger of poisoning or suffocation due to stoppage of the pores of the skin. Almost half his body was covered with paint. Clark White, 8, received a thorough painting over both arms.

Coziahr said the boys had been annoying employes by throwing stones and making themselves objectionable about the building. The boys denied the accusations.

The attending physician said closing of the pores in the skin constituted a more serious menace to the boys' lives than did danger of metal poisoning.

SUSPECT FREED IN GANG SLAYING OF GOTHAM CHILD

An Alleged Beer Runner Proves Alibi.

New York, July 29.—[Special.]—The police dragnet thrown out in this city for the purpose of apprehending the gangster "execution squad" which mowed down five children at play in Harlem street yesterday caught a suspect tonight, but he proved an alibi. The most promising lead yet obtained by the police was thereby destroyed.

Following a conference of high police officials headed by Commissioner Edward P. Mulrooney, it was revealed that Harry Bruno, alleged beer runner, who was taken into custody and the owner of the automobile seen near the scene of the shooting Tuesday, had proved to their satisfaction that he had been in Staten Island with his car at the time. He was released tonight.

Commissioner Mulrooney said his men are now anxious to question an Italian known as "Nigger Mike" and his wife, who are believed to have been on the block when the shooting occurred.

City and state officials, who appear more aroused by last night's shooting than over any other recent gangster outrage, had conferences today, and all the available detectives in Manhattan were turned loose on the case. Police Commissioner Mulrooney issued the order, "go to the limit—bring in the killer."

Assistant Chief Inspector John J. Sullivan, who assumed personal charge of the investigation, and Acting Captain Louis B. Hyams, in charge of the sixth detective district, both said they were being handicapped by the tight-lipped attitude of the Sicilians who live near the scene of the shooting. Acting District Attorney Thomas F. Kane assigned Assistant District Attorney Benjamin Dyett to work with the police on the case.

Gov. Franklin D. Roosevelt in Albany characterized the shooting as a "damnable" outrage, but added that "righteous indignation won't catch gangsters."

While the relatives of five year old Michael Vangalli, who was fatally wounded while he and four of his playmates were playing in the street where the gunmen's attack occurred, made plans for the child's funeral, anxious mothers of the other victims were told their children were out of danger. The block where the shooting occurred was strangly quiet today and the street, usually thronged with screaming children, held only a silent, shuffling crowd of Sicilians and curious persons looking at the bullet pocked walls.

Yesterday the street was thronged at the time of the shooting, and out of each shabby five story tenement leaned shirt sleeved men and perspiring women, but today scarcely any witnesses could be found who would admit they had seen an open touring car drive west down the block and open fire when opposite the Helmar Social club.

CALLS A MORTICIAN, KILLS HOUSEKEEPER, THEN ENDS OWN LIFE

New York, July 29.—[Special.]—Paul J. Jackson, 49 years old, called an undertaker from his apartment on Haven avenue this afternoon. "I'm going to make a good job of it. You'd better come right around," Jackson said. Then he hung up the receiver and killed his housekeeper and himself.

The undertaker, Charles Brunnell, drove to the house as fast as he could. He got an attendant to let him into Jackson's apartment. In the north bedroom they found Jackson with a bullet through his brain. In the south bedroom they found the housekeeper, Mrs. Kate Millet. She had been shot through the head.

FOR A DAY OR A YEAR
HOTEL KNICKERBOCKER
A REVELATION IN HOTEL LIVING
CHICAGO (OPPOSITE THE DRAKE)

During August This Store Closes on Saturdays at 1 P. M.

CARSON PIRIE SCOTT & CO

"Tippy Canoe"

Tops the Fashion Waves With a Romantic Dip

$10

Such an exciting collection of little boat hats! No need to fret! You can wear them, for here are charming versions to suit every single type.

Wear at a dangerously deep tilt "Tippy Canoe," with its soft, flattering two tone feather, and you'll look ever so smart. You'll adore this host of delightful new colors—Kiltie Green, Algerie (soft henna brown), Rhum Brown, Admiralty Blue, and Riff Red.

Millinery Section, Fifth Floor.

Final Reductions on

Summer Hats

Many Versions at

$1 $2.50 $5

Three unusual collections for each hat is a chic fashion and each price a radical reduction. You'll find hats from every section in this sale. Prices vary according to kind, $1, $2.50 and $5.

Millinery Section, Fifth Floor.

B·V·D (Trade Mark Registered)

SALE DAYS at Bedford!

(The one time when standard priced B·V·D's can be bought at a reduction)

TODAY AT EIGHT-THIRTY BEDFORD STARTS A GREAT B·V·D SEASONAL CLEARANCE!

This is your ONE BIG opportunity to buy cool, comfortable, athletic B·V·D's . . . at prices that should certainly encourage you to buy B·V·D's . . . mighty liberally! This is the most important underwear sale in the history of our business . . . because never before have union suits and shirts and shorts—all bearing the B·V·D label, been sold lower than their nationally advertised prices. You know what the B·V·D label represents—in comfort, quality and value. By selecting early today you will enjoy great advantages!

● B·V·D's FAMOUS "U·1" UNION SUIT—REGULARLY $1.25 now 95c

● B·V·D's SPORTS MODEL UNION SUIT—REGULARLY $1 now 79c

● B·V·D's ATHLETIC SHIRTS and SHORTS—REGULARLY 75c-$1 now 55c

ORDER BY PHONE—HARRISON 0707 PROMPT ATTENTION TO MAIL ORDERS

BEDFORD SHIRT CO.

352 SOUTH STATE STREET

WABASH and ADAMS · MONROE and WABASH · CLARK and VAN BUREN

191 WEST MADISON · 7 EAST WASHINGTON · DEARBORN and ADAMS

JACKSON and PLYMOUTH · LAKE and WABASH · CLARK and LAKE

24 SOUTH CLARK · 165 WEST RANDOLPH · 23 NORTH CLARK

SOUTH SIDE 916 EAST 63rd STREET Near College Grove

LOGAN SQUARE 2806 MILWAUKEE AVE. Near Diversey

NORTH SIDE 3946 LAWRENCE AVE. 1 Block West of Kedzie

SOUTH CHICAGO 3007 EAST 92nd STREET Just East of Commercial

Phone BOULEVARD 7900

Try WANZER'S MILK

Discover its rich flavor

● Just telephone Boulevard 7900 and say that you would like to try Wanzer's Milk for one month. A Wanzer man will be at your door the next morning with your order.

● Serve it to your family with their meals. Give it to the children between meals. Let them all discover the rich flavor of Wanzer's Milk.

● There are good reasons for this rich flavor—reasons that have to do both with its carefully selected sources, and with its scientific handling in our famous Sunlight Milk Plant. We believe most Wanzer customers are aware of those reasons when they use Wanzer's Milk.

● We invite you to try it for yourself. Simply phone Boulevard 7900 for all branches—or stop a Wanzer man as he goes by your door.

SIDNEY WANZER & SONS · Est. 1857

Available to every Chicago home

also in North Suburbs of

EVANSTON
WILMETTE
KENILWORTH
WINNETKA
GLENCOE—

WANZER'S MILK IS LIKE SPARKLING ON SILVER

in OAK PARK and surrounding Suburbs West, and in all Suburbs South

VILLAGE POLICE CHIEFS CALLED IN SPEED TRAP QUIZ

Two Officials Refuse to Sign Waivers.

BY HAL FOUST.

The grand jury, in its investigation of speed traps, yesterday subpoenaed chiefs of police, justices of peace and police magistrates of Niles, Melrose Park, and Midlothian, directing them to appear with their records of arrests and trials.

Chief Warren Gunther of Niles and Chief A. H. Lessberg of Melrose Park responded late in the afternoon. They were requested by the state's attorney's office and by Attorney Joseph Braun of the Chicago Motor club to sign immunity waivers before testifying before the grand jury. They refused to sign, and the grand jury didn't question them.

Chief Terry Not Questioned.

Chief A. A. Terry of Midlothian also appeared with his record of arrests but he wasn't questioned by the grand jury because an indictment was voted against him a couple of days ago, charging him with blank jacking Dr. C. E. Steckhauer of the Illinois Eye and Ear hospital after the surgeon had failed to stop at a sign at 147th street and Crawford avenue.

Police Magistrates Peter Johnson of Midlothian and Louis Senese Jr. of Melrose Park went before the grand jury with their records. The records, showing the names of defendants, the charges and the disposition of the cases, were kept by the jury for study by the prosecutors.

Call Evanston Justice of the Peace.

Subpoenas were also issued for Justice of the Peace James G. Barber of Evanston and Justice of the Peace Alexander Falk of Niles. They are expected to appear today.

The state's attorney's office and the Chicago Motor club have had speed trap complaints against Niles, Melrose Park and Midlothian. Justice of the Peace Barber of Evanston is reported to have issued an unusual number of theft by bailee warrants against automobile owners who were behind in their payments and then, according to the reports, the justice dismissed the felony warrants when the automobile purchasers made their payments.

INTRUDER FATALLY SHOT.

Logansport, Ind., July 29.—(AP)—A man believed to be Clyde Miller, about 24 years old, son of George Miller, Whiting, Ind., died in Cass county hospital tonight from a shotgun wound in the face inflicted as he attempted to enter a home eight miles north of Winamac this afternoon.

Cyrus H. McCormick Honored on Reaper's 100th Birthday

Blacksburg, Va., July 29.—[Special.]—The memory of Cyrus Hall McCormick, pioneer in harvesting machinery, was honored today at pageant, barbecue, speaking exercises, and luncheon, held at Virginia Polytechnic institute, state agricultural and mechanical college of the inventor's native state. More than 7,000 persons took part in the celebration, which was in connection with the one-hundredth anniversary of the introduction of the mechanical reaper into farms.

E. Lee Trinkle, former governor of Virginia, declared at a special luncheon attended by 500 specially invited guests, that memory of the developer of the reaper would live longer than any military leader. He characterized the reaper as "the romance of the emancipation of farm labor."

Legge Makes Speech.

Alexander Legge, former chairman of the federal farm board, said that the great trouble with American agriculture is its intense individualism and that "any group which produces without regard for its market is foredoomed to failure." He believed, however, he said, that the farmer is beginning to realize "that his true course toward parity with other business lies through collective action, or coöperation. In coöperative undertakings, there are comparatively few failures, he added.

Comparing declines of approximately 66 per cent in the last two years in industrial, railroad, and utility stocks to a 3 per cent drop in farm land values, Mr. Legge said that the reaper centennial finds the financial position of agriculture better than any other industry and the farmer facing a brighter outlook. He added that only about one-half the farm lands carry any encumbrance and the total farm mortgage debt is only about 32 per cent of the value of farm land and buildings.

Home Market Opening Up.

"The better outlook for the farmer is based on the fact that the long promised home market for our farm products has at last arrived," Mr. Legge said. "Under normal business conditions our own people can consume practically all of the products of our farm lands that are really capable of being farmed at a profit.

"If the farmer is not deprived of protection under the tariff system, which he has so long helped to maintain, and if he will reasonably regulate the amount and kind of what he produces, he can look confidently for prices that will yield him a fair return on his capital and labor."

More than 200 persons took part in the pageant which depicted the evolution of grain harvesting from ancient days to present. There were special costumes and lighting effects.

Harold McCormick, son of the inventor, Cyrus McCormick Jr., and Fowler McCormick, grandsons, were introduced at the luncheon. Cyrus McCormick Jr. gave a history of reaper development at the afternoon meeting.

Civil Service Board Discharges 2 Policemen

The civil service commission ordered two patrolmen discharged from the police force following hearings yesterday, making thirty policemen that the present commission has discharged since its members took office. Ira O'Neal, assigned to the Pekin station, was discharged because of his recent conviction in federal court of sending obscene matter through the mails. Harry J. O'Connor of the Grand Crossing station was discharged for becoming intoxicated while on duty, and disobeying orders.

Naturally you'll find them first at LYON & HEALY

RADIOLETTE *with Pentode Tubes*

Portable Victor **VICTROLA**

SUPERETTE *8 tubes. Tone Control*

Easy Terms at LYON & HEALY

Wabash at Jackson
870 E. 63rd St.
4047 Milwaukee Ave.
4710 Lincoln Ave.
Oak Park: 123 N. Marion St.
Evanston: 615 Davis St.

RCA Victor announces the Radiolette

$37.50

complete with RCA Radiotrons and new Pentode tube—ready to operate

A husky radio in a small cabinet only 15 inches high . . . weighs only 37 pounds . . . installed in easily determined spots.

Another great achievement from "RADIO HEADQUARTERS"

From the world's largest radio factory . . . from the world-renowned group of RCA radio engineers...from Victor's famous sound experts . . . in short, from "Radio Headquarters"...comes one of the greatest accomplishments in radio history . . . a powerful radio for only $37.50 complete with RCA Radiotron tubes, including the sensational new RCA Pentode. At its astoundingly low price, you can afford the Radiolette as an *extra* set in addition to your large radio. Ask your RCA Victor dealer *today* to demonstrate the Radiolette and other attractive new RCA Victor radio sets.

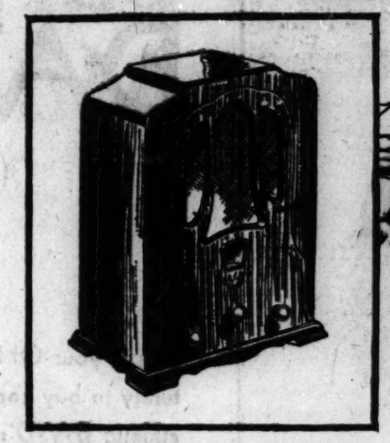

THE SUPERETTE
SMALLEST BIG RADIO EVER BUILT—a powerful 8-tube Super-Heterodyne in a convenient-sized cabinet...with new RCA Super-Control Tubes...choice of cabinets in oak, walnut, mahogany or maple if you act fast...tone color control...only

$69.50 complete

Also available for direct current operation

RCA VICTOR PORTABLE VICTROLA
FINEST PORTABLE VICTROLA EVER MADE...improved sound box...sounds like a big phonograph.....carries 10 records snugly...one winding lasts for two 10-inch records...durable waterproof case...red or blue Fabrikoid...only

$35.00

Copyright 1931, RCA Victor Co., Inc.

RCA Victor Company, Inc., Camden, N. J.

A Radio Corporation of America Subsidiary

He might have saved himself a lot of work

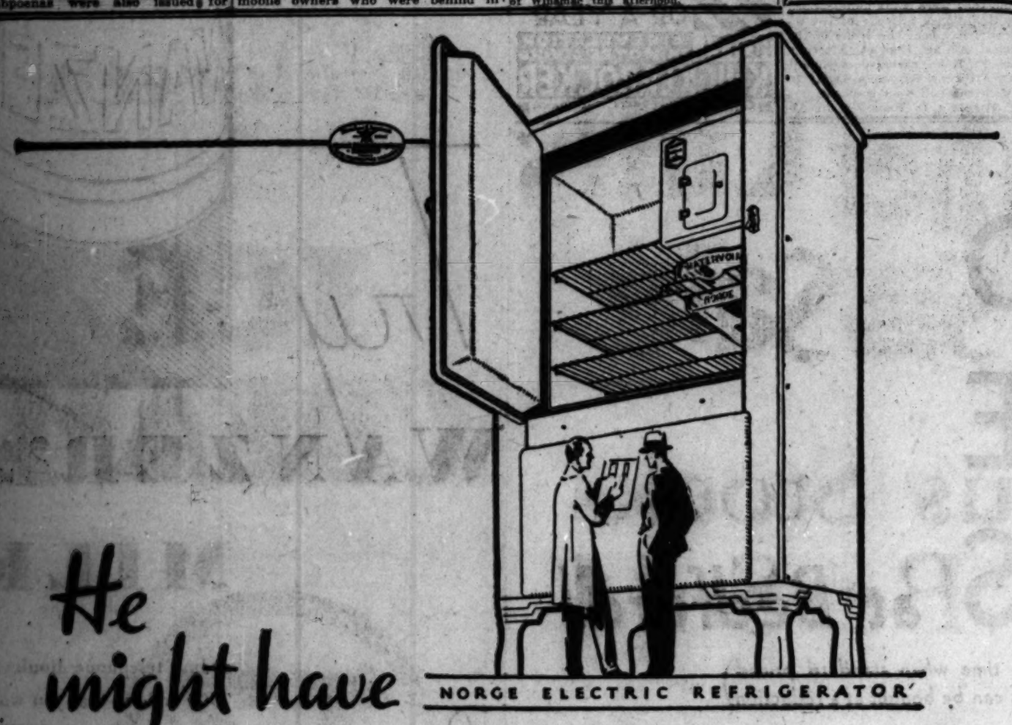

NORGE ELECTRIC REFRIGERATOR

What make of electric refrigerator should they buy for a thousand metropolitan apartments? Consideration of obvious features . . . shelf arrangement, general construction, prestige of the maker . . . narrowed the choice to Norge and three others.

Then an unprejudiced engineer was employed to find out, in his own way, which of these four would stand up best under apartment usage.

He found out . . . chose Norge.

He might have saved himself a lot of work. For the methods employed by this impartial investigator were not nearly as exacting as the standard Norge factory test.

Certainly Norge makes good in comparative tests. It has to make good before it ever carries the Norge nameplate. And it has to keep on making good through long years of hard service. When you're ready to select your electric refrigerator—see the Norge before you buy.

Norge is manufactured by Norge Corporation, Detroit, a Division of Borg-Warner, one of the world's largest makers of automotive parts, including free wheeling.

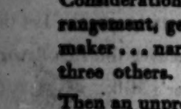

THE ROLLATOR

THE TEST

At 6 p.m.—temperature inside the Norge 92°—room temperature 120°.

At 8 p.m.—Norge temperature 50°—room temperature 120°.

At 11 p.m.—Norge temperature 40°—room temperature 120°.

From then on Norge didn't get above 40°.

Norge used least current of all tested.

Norge froze all ice cubes *solid* and in the least time.

This impartial comparative test is not nearly so extreme as the standard Norge factory test.

For more complete details of this test, write the Norge Distributor whose name and address appears below.

NORGE WITH ROLLATOR

The Waterwair shown in the model illustrated in this advertisement is extra equipment.

NORGE CHICAGO CORPORATION

869 EAST OHIO STREET PHONE SUPERIOR 5051 CHICAGO

LOOP

The Davis Company, 6 North and Van Buren
Geo. E. Mc Sales Co., 62 E. Lake St.
Ertl-Par Radio Co., 110 N. Wells St.

SOUTH SIDE

City Radio Sales, 6403 S. Halsted
J. J. Carroll Elec. Co., 1349 W. 90th St.
Grand Leader Stores
6241 S. Ashland
Midland Utilities Co., 5054 S. Ashland
Rudy Bros. Co., 35th and Iron Sts.
All Stores
Richland Refrigerator Co.
5101 S. Ashland Ave.
Spencer Furn. Co., 11264 S. Michigan
J. Klein, Inc., 14th and Halsted Sts.
Lee Loesberg & Co., 8232 S. Peoria St.
Automatic Radio Co., 8232 S. Peoria St.
National Fix. & Elec. Co., 901 E. 63d St.
Sears, Roebuck and Co., 63d and Cottage Grove Aves.
Smart Bros. Elec. Co., 11218 S. Michigan
Sweet's Radio Store, 10250 S. Michigan
Sweet's Radio Service, 11461-63 Michigan Ave.
Superior Iron Furniture Co.
3618 Ashland Ave.
Paul A. Serr, 316 E. 115th St.
South Chicago Furniture Co.
8041 Commercial Ave.
C. E. Sundberg, 7738 S. Halsted
1501 W. 79th St.
5716 W. 79th St.
Swedish Direct Store, 1153 S. Halsted St.

WEST SIDE

Atkinson Heating Co., 3222 Fifth Ave.
E. A. Elec. Supply Co., 4613-15 Ogden
Bennett's Music Shop, 3233-5 W. Chicago
Cicero Battery Co., 6037 W. 22d St.
Drabek's Furniture & Hardware Co.
5714 W. 22d St.
Delight Utilities Co., 3700 W. 26th St.
M. Fine & Sons Furniture Co.
1000 Milwaukee Ave.
Guaranteed Electric Shop, 2876 W. 22d
Garfield Auto and Radio Supply
4402 W. Madison
Gibson & Nicholas, 4721 W. Division St.
Alex Kaz, 6646 W. North Ave.
Lambrecht Radio and Utility Shop
3360 Milwaukee Ave.
Lavinsel Radio Store, 3041 W. North Ave.
Dale J. McGinnis, 2605 Milwaukee Ave.
Monk Chevrolet Sales Corp., 2262 Devon Ave.
North Avenue Tire Shop, 3254 W. North
Pollock Elec. Co., 1925 W. Division St.
Quality Radio Shop, 7115 W. Grand
Wonder Radio Sales Co., 4766 Milwaukee
Reliance Furniture Co., 215 W. Austin Ave.
4656 W. Madison
3128 Fullerton
Roman Furniture Mart, 3255 Milwaukee
Sears Electric Co., 1409 Milwaukee Ave.
Sedera Furniture Co., 3757 W. 22d St.
3037 W. 22d St.
Sherry Elec. Utility Co., 4025 W. North
Taber Supply Co., 3513 W. 26th St.

NORTH SIDE

Andersson Furniture Co.
3813 Fullerton Ave.
Berkeley Radio Co., 3113 Diversey Ave.
Bussman & Humpeler Hardware Co.
3159 Armitage Ave.
Bess Furniture Co., 3137 Armitage Ave.
Belsefeld Furn. Co., 725 W. North Ave.
Imperial Heating Co., 4025 Elston Ave.
S. M. Kalish, 3761 Lawrence Ave.
J. C. Jensen, 3323 Fullerton Ave.
Leiss & Son, 1936 Larrabee St.
Meermans & Co., 6129 Northwest Hwy.
Mokrys Furniture House
4639 Milwaukee Ave.
Nyberg & Taylor, 4533 Broadway
Northwest Utility Co.
4634 N. Western Ave.
Nazel Piano Co., 5615 Irving Park Blvd.
C. W. Nelson Furniture Co.
4725 N. Damen Ave.
Petersen Furniture Co., 1048 Belmont
All Stores
Robinson Furnace Co., 4000 N. Kimball
Fred B. Suits Furn. Co., 4732 Lincoln Ave.
Tri-Par Radio Co., 3118 Lincoln Ave.
Utility Sales Corp., 3262 Devon Ave.
A. W. Waldmann, 5013 N. Clark St.
Weber Electric Co., 4618 N. Damen Ave.
Wonder Radio Sales Co., 4766 Milwaukee
George W. Zimmer Furniture Co.
2943 Lincoln Ave.

NEARBY CITIES

AURORA—Broadway Furniture Co.
AURORA—J. C. Seaton Piano Co.
AURORA—Stanbury Service Elec. Co.
BENSENVILLE—
Bensenville Motor Sales, Inc.
BENTON HARBOR—Proost Bros.
BLOOMINGTON—Astin Service Sales, Inc.
CISSNA PARK—C. G. Reuter
DANVILLE—Allen Electric Co.
DECATUR—Morehouse & Wells Co.
DE KALB—George E. Prescott
DIXON—Howard J. Hall
DOWNERS GROVE—Dyra Kent & Sons
ELGIN—Hawthorne Hardware Co.
ELMHURST—Elmhurst Furniture Co.
EVANSTON—Robinson Furnace Co.
2611 Railroad Ave.
FREEPORT—Ridgeway Electric Co.
GARY—Viking Radio Distributors
GILMAN—Bernard J. Reilly
GLEN ELLYN—Hatch Bros.
GRANT PARK—Edward Maass
HAMMOND—K. C. Minas & Co.
HARVEY—C. S. Armington
HINSDALE—Sonkee Hardware Co.
JOLIET—F. E. Fitzgerald Furniture Co.
KANKAKEE—The Chicago Store
LA GRANGE—Owen Kent & Sons
LEMONT—Benny A. Gerhard
MARENGO—Albert Tiemendorf
MAYWOOD—Suburban Utilities Co.
1306 S. Fifth Ave.
MICHIGAN CITY—Krebs Service, Inc.
MONMOUTH—F. F. Piffenbauch
MORRIS—Allen Furniture Co.
MOUNT MORRIS—Houch Hardware Co.
NILES CENTER—
Niles Center Mercantile Co.
OAK PARK—Spellane Shop of Oak Park
205 S. Marion St.
OTTAWA—Hasting Ottawa Co.
PARK RIDGE—Hilker Furniture Co.
PEORIA—F. A. Bender & Co.
ROCHELLE—Dalley's Radio Store
ROCKFORD—
American Beauty Music House
ROCKFORD—Zenith Stores, Inc.
SAVANNA—Glen R. Kaufrin
SHELDON—Sheldon Air Line
ST. JOSEPH—Troost Bros.
STERLING—F. H. Music Co.
STREATOR—Williams Hardware Co.
STREATOR—Streator Marine Co.
WYNEWA—Watseka Maytag Co.
WAUKEGAN—
Peacock Standard Motor Parts

89-58

Use Mercolized Wax For Youthful Beauty

Mercolized Wax will make any complexion velvety-soft, smooth and young. Just put it on your face, throat and arms, briskly at night, before retiring. The surface skin is absorbed in tiny invisible particles by the Mercolized Wax and all such defects as freckles, blackheads, tan, etc., disappear with it. Then the underskin is revealed, clear, refined and radiant with youthful color. Mercolized Wax brings out the hidden beauty. To reduce wrinkles and other age-signs bathe the face daily in an astringent lotion made of 1 ounce Powdered Saxolite and 1 half pint witch hazel. At all drug stores.

EDUCATIONAL

CENTRAL SCHOOLS — Fully accredited day and evening high school and junior college; also practical courses and courses of college grades. Free Catalog. 19 S. LA SALLE ST. CEN. 6787

AMERICAN CONSERVATORY
40th year. Students may enter now. All branches of music. New catalog mailed free 545 Kimball Hall (Tel. Webster 7259)

NU Northwestern University Evanston and Chicago, Illinois. Complete Schools. Downtown Evening Classes. Write for Bulletins.

EDUCATIONAL

SECRETARIAL and All Business Courses. Free Employment Service. Begin Monday. Call or Phone for Bulletin.
METROPOLITAN BUSINESS COLLEGE Ph. Randolph 2637 — 37 S. Wabash Ave.

Kindergarten Training
Pestalozzi Froebel Teachers College
Located in Central Chicago. Kindergarten, Primary, Nursery Schools. Accredited. Dormitory. 30th year opens Sept. 21. Free catalog. Address Dist. 3, 616-22 S. Michigan Blvd., Chicago. Ph. Wabash 0612

DePaul University — ALL COMMERCE COURSES. Liberal Arts, Music, Art, Law. Accredited High School. Day or eve. Free Bulletins: 64 E. Lake St. Tel. Cen. 8194.

Armour Institute of Technology — Courses in Engineering and Architecture. Day and Evening Classes. CHICAGO, ILLINOIS. WRITE FOR BULLETINS

JAZZ and Modern Music or Note in 20 lessons or Piano, Banjo, Saxophone and all Instruments. AXEL CHRISTENSEN SCHOOL OF MUSIC 59 E. Jackson Blvd. (Kimball Hall) Har. 5679.

La Salle Extension University — Home Study Business Training for Men and Women. 29 S. Van Buren Street. Harrison 4288

EDUCATIONAL

Complete Business Training. Day or Eve. Sixteen Courses. Enter Now. Start Monday.
Bryant & Stratton COLLEGE
19 S. Michigan Av., Chicago. Tel. Rand. 1875

ST. GEORGE SCHOOL FOR GIRLS
Parents' Problems Solved! A fully equipped home boarding school for your child. Nursery school thru high school. Day school with supervision until 6 P. M. if desired. Moderately priced. Write or call Mrs. Seymour, 6545 Drexel Blvd., Chicago. Atlantic 2746.

WESTERN—Accredited—MILITARY ACADEMY—82nd Year. Free Catalog of Col. R. T. Jackson. ALTON, ILL.

Subscribe to The Tribune

EDUCATIONAL

STEPPING STONES to Executive and Managerial Work
Stenographic and secretarial positions are stepping stones to executive and managerial work. Our employment department has many excellent positions available. Qualify for them. Begin any course any Monday, days or evenings. FREE BOOK OF FACTS
REGISTER IN AUGUST AND SAVE MONEY
Day school enrolls only high school graduates. Evenings no restrictions.
THE GREGG COLLEGE
225 N. Wabash Ave., Chicago, Ill.

Rockford College for Women

CHICAGO TECH
ENGINEERING-ELECTRICITY ARCHITECTURE-DRAFTING
Intensely practical training. 1, 2 and 3 year courses. Diploma. Degrees. 4 months practical course in Drafting. Other short courses. Save time learning. Expert instructors. Day and evening classes. Jobs waited. Low tuition—easy terms. Attractive catalog free. Successful graduates everywhere. Write, call or phone Victory 8300 for free copy of 84-page "Blue Book."
CHICAGO TECHNICAL COLLEGE
Dept. 34—118 E. 26th Street, Chicago, Ill.

THE FAULKNER SCHOOL
For Girls of All Ages
A College Preparatory Day School from Kindergarten to College
Twenty-Third Year Opens Sept. 16, 1931
MISS ELISABETH FAULKNER, Principal
MISS GEORGINE FAULKNER, Director of Kindergarten
6748 DORCHESTER AVE. Telephone Oakland 1483

Lewis Institute
An endowed College for Men and Women
LIBERAL ARTS
ENGINEERING
BUSINESS ADMINISTRATION
and HOME ECONOMICS
Day Sessions begins Sept. 21; Evenings, Oct. 5
For Circular of Information address
Lewis Institute [illegible]

The STARRETT School for GIRLS — Boarding and Day Students. 48th year. Academic, College Preparatory, Junior College and Special Courses. Fully accredited by all colleges and universities. Co-operates with the University of Chicago. Music Conservatory, Art, Home Economics, Dramatic Art, Secretarial Courses. All athletics, horseback riding. Five fireproof buildings on Campus. Fall term begins September 24. Mr. and Mrs. Gerald T. Smith, Principals. Free Catalog and Book of Views. Box 25—4515 Drexel Blvd. . . . Chicago

moser BUSINESS COLLEGE
Only Four Year High School Graduates Enrolled
716 S. Michigan Ave., Chicago, Randolph 6147

A NEW DEPARTURE In College Preparation
That makes education more interesting and stimulating for younger as well as brighter boys. Write for catalog and booklet on the site.
ELGIN ACADEMY PLAN
6th Grade up. Endowed. "Outstanding for 7 generations." Karl P. Stouffer, Dean, Elgin, Ill. Box T.

THE ART INSTITUTE OF CHICAGO
Schools of Fine and Industrial Art
Faculty of seventy-five. Courses in all branches. Operated on a non-profit basis, low tuition. Fifty-third year. Free illustrated catalog. Fall Term September 21. Address Associate Dean, Box T.A., Michigan Ave. at Adams, Chicago

KINDERGARTEN PRIMARY TRAINING
37th yr. Accredited. Progressive. 2-yr. diploma. 3-yr. certificate. Graduates secure interesting positions. Fine social activities. Individual classes. Fall Term will start Sept. 14.
CHICAGO TEACHERS COLLEGE
Dept. (S. 58) Wrightwood Ave. (On Chicago's North Side)

NATIONAL COLLEGE OF EDUCATION
Formerly National Kindergarten and Elementary College. Trains women as teachers of Kindergarten, elementary grades. Courses leading to degree, three-year diploma, two-year certificate. Fall session, September 15th. Catalog.
Edna Dean Baker, Pres., Dept. 281, Evanston, Ill.

CHICAGO KENT COLLEGE OF LAW
Afternoon and Evening Classes
10 N. FRANKLIN STREET Phone Dearborn 0707

The John Marshall LAW School — Mon., Wed. and Fri. Evgs. Law and Pre-Legal. 35 N. Dearborn. Tel. Dearborn 2816

ADVERTISING — Copy Writing • Layout • Analysis • Marketing. National, Local and Metropolitan Display, newspaper, magazine, direct mail, etc. Courses for merchants, manufacturers and agencies. Dept. T.A. RAY SCHOOL, 116 S. MICH. AVE., CHICAGO

NORTH PARK COLLEGE — JUNIOR COLLEGE and 4 year High School—both Accredited. Credits transferable. Co-ed. Separate dormitories. Myrtle Hillies. Character development stressed. Catalog: Box T, Foster & Kedzie Ave. (Tel. Keystone 1000)

ST. JOHN'S MILITARY ACADEMY
61 DeKoven Hall DeKalb, Ill.

Languages — 12th Floor Auditorium Berlitz School. Tel. Harrison 6300. French, Spanish, German, Italian, English, etc. REDUCED SUMMER RATES

KENDALL COLLEGE OF PHYSICAL EDUCATION
3235 Grunsord Ave. Tel. Drexel 2000

YORKTOWN AS HISTORY NOT REPEAT ITS

About Cornwallis It Only Stutter.

BY GENEVIEVE FORBES HE

[Chicago Tribune Press Service]

Washington, D. C., July 30 [special.]—History is going to

HIRAM BINGHAM. [Photograph.]

dickens c repeating the local Yorkt compel gressiona centen mission Cornw come t town na ber and his histo to Georg ington in pageant close the celebrati

This sional sion, or at least the five of members who are in town Bingham and Townsend an sentatives Bland of Virginia, ald of Ohio, and Stobbs of setts), went into the meet morning all prepared to g wall a free ticket to Yorktow

Then Dr. W. A. R. Goodwi ister from Williamsburg, Va., president of the Yorktown S tennial association, a local organization, went into the and for the three secret hour forces argued. Dr. Goodwin group don't want that pa Cornwallis surrendering to ton included in the pages reasons?

Well, the doctor was reluctant to discuss them.

Reasons Rather Oppos

They boil down to two r posing ones: First, the surren would be too definite and "contrary to the military a codes of the United States a

Second, it would be too because an entire surrend couldn't be staged. But the the minister pulled was argued that this culminating was to celebrate the birth of not the severance of a col the mother country.

"Now gentlemen," he a you were giving a birthda would you want the obstetric ments to come in with the cake?"

When they had finished la that, a reporter man wanted, if the pageant, deleted of C wouldn't be something like t whoosis of Hamlet with Ha out.

Dodge General's Part in F

"No indeed," Dr. Goodwin "Hamlet will be there. Ev President Hoover is to ma dress that morning."

When it came to that q "contrary to the military a codes of the United States a interviewers wanted to kn wasn't true that Gen. Embic Monroe of the Third corps written the original protes including the Cornwallis inc Goodwin refused to discuss t to say that whatever obje general had made must b based on military precede Rep. Otis Bland got very a questioned about the Emb ment, and declined to comm

So after hours of discu commission adopted a reso which it said:

"In view of the representa to the commission by Dr. G was voted to postpone actio gard to the deletion of the scene from the pageant, un portunity has been given to town Sesquicentennial asso express its opinion by forma

"Understand," Dr. Goodw ed, "we local people aren't browbeat the commission; r

Representative Fitzgerald prominent American Legion in Ohio, said he and all th sion present were in favor ing Mr. Cornwallis and his ing the sword.

He Wasn't There Any

"But at the same time want to run counter to the the people in whose terr pageant is to be staged. wait until they can make tests formal."

A decision is looked for middle of August.

Albert R. Rogers, director tire celebration, gave Mr. aids a lift when he took the writers off into the corner ture on history and told th ly that it would be a mis cludes Cornwallis in the scene because, "as a matt the best historians agree never showed up then, but with a pain; and sent hi Gen. Lincoln by Gen. O'Ha

BIND THREE IN DRUG

Two bandits who bound and manager and two customers to tendar in a holdup of the W store, 3724 North Central aven

Week End Excur to Chicago to Indiana Lake Re

TO

Culver (Lake Maxinkuckee) . .
Crown Point (Cedar) . . .
Crowntown (Koontz Lake) . .
North Judson (Pike) . . .
Plymouth . . . . . .
Valparaiso (Flint Lake) . . .
Warsaw . . . . . .
Winona Lake . . . . . .

Every Friday, Saturday an
Until December 27, in
Tickets sold for afternoon t
days and all trains Satur
Sundays stopping at statio
thereof. Return limit Mond
ing date of sale.
Proportionately low fares fr
wood and South Chicago.

Pennsylvania Ra

YORKTOWN ASKS HISTORY NOT TO REPEAT ITSELF

About Cornwallis It May Only Stutter.

BY GENEVIEVE FORBES HERRICK.
(Chicago Tribune Press Service.)

Washington, D. C., July 29.—[Special.]—History is going to have a dickens of a time repeating itself if the local boys at Yorktown, Va., compel the congressional sesquicentennial commission to forbid Cornwallis to come to Yorktown next October and hand over his historic sword to George Washington in the big pageant that is to close the four day celebration.

BRAM BINGHAM. (Fotograms.)

This congressional commission, or at least the five of its eleven members who are in town (Senators Bingham and Townsend and Representatives Bland of Virginia, Fitzgerald of Ohio, and Stobbs of Massachusetts), went into the meeting this morning all prepared to give Cornwallis a free ticket to Yorktown.

Then Dr. W. A. R. Goodwin, a minister from Williamsburg, Va., and the president of the Yorktown Sesquicentennial association, a local citizens' organization, went into the meeting and for the three secret hours the two groups argued. Dr. Goodwin and his group don't want that part about Cornwallis surrendering to Washington included in the pageant. The reasons?

Well, the doctor was a little reluctant to discuss them.

Reasons Rather Opposing.

They boil down to two rather opposing ones: First, the surrender scene would be too definite and therefore "contrary to the military and ethical code of the United States army."

Second, it would be too indefinite, because an entire surrender scene couldn't be staged. But the best line the minister pulled was when he argued that this culminating pageant was to celebrate the birth of a nation, not the severance of a colony from the mother country.

"Now gentlemen," he asked, "if you were giving a birthday party, would you want the obstetrical instruments to come in with the birthday cake?"

When they had finished laughing at that, a reporter man wanted to know if the pageant, deleted of Cornwallis wouldn't be something like the classic version of Hamlet with Hamlet left out.

Judge General's Part in Protest.

"No indeed," Dr. Goodwin retorted. "Hamlet will be there. Er, that is, President Hoover is to make an address that morning."

When it came to that question of "contrary to the military and ethical code of the United States army," the interviewers wanted to know if it wasn't true that Gen. Embick of Fort Hoyle of the Third corps area had written the original protest against including the Cornwallis incident. Dr. Goodwin refused to discuss that except to say that whatever objection the general had made must have been based on military precedent. And Gen. Otis Bland got very angry when questioned about the Embick document, and declined to comment on it.

So after hours of discussion the commission adopted a resolution in which it said:

"In view of the representation made to the commission by Dr. Goodwin it was voted to postpone action with regard to the deletion of the surrender scene from the pageant, until an opportunity has been given to the Yorktown Sesquicentennial association to express its opinion by formal vote."

"Understand," Dr. Goodwin insisted, "we local people aren't trying to cheat the commission; not at all."

Representative Fitzgerald, who is a prominent American Legion man back in Ohio, said he and all the commission present were in favor of retaining Mr. Cornwallis and his surrendering the sword.

He Wasn't There Any Way.

"But at the same time we do not want to run counter to the wishes of the people in whose territory this pageant is to be staged. So we will wait until they can make their protests formal."

A decision is looked for about the middle of August.

Albert R. Rogers, director of the entire celebration, gave Mr. Goodwin's idea a lift when he took the newspaper writers off into the corner for a lecture on history and told them solemnly that it would be a mistake to include Cornwallis in the surrender scene because, "as a matter of fact, the best historians agree that he never showed up then, but was absent with a pain; and sent his sword to Gen. Lincoln by Gen. O'Hara."

BIND THREE IN DRUG STORE.

Two bandits who bound and gagged the manager and two customers took $143 yesterday in a holdup of the Warwick drug store, 3734 North Central avenue.

Week End Excursions
Chicago to
Indiana Lake Resorts

TO	Round Trip Fares
Culver (Lake Maxinkuckee)	$3.80
Crown Point (Cedar Lake)	1.80
Greentown (Kokomo)	3.25
North Judson (Bass Lake)	3.00
Plymouth	3.70
Valparaiso (Flint Lake)	1.90
Warsaw	5.25
Winona Lake	5.35

Every Friday, Saturday and Sunday Until December 27, inclusive
Tickets sold for afternoon trains Friday and all trains Saturdays and Sundays stopping at stations mentioned. Return limit Monday following date of sale.
Proportionately low fares from Englewood and South Chicago.
Pennsylvania Railroad

Former Messenger Made Knight

Frank Ghiselli (left), Board of Trade broker, who started as a messenger boy and who has just been made a chevalier of the Royal Crown of Italy, and Fred H. Clutton, secretary of the board, who is examining Chevalier Ghiselli's decoration.

ARREST 35 FOR PICKETING SILK MILLS IN STRIKE

Men and Women Taken by Police.

New York, July 29.—[Special.]—Thirty-five men and women, picketers for the united front committee of the National Textile Workers directing the Paterson, N. J., silk mill strike, were arrested today as the police started to enforce their new rule against "unlawful" picketing.

The prisoners were detained for several hours, until arrangements were made for the payment of $10 bail for each prisoner. They will be tried before Recorder Harry Joelson in police court tomorrow on charges of loitering.

Picket Rule Violated?

The arrests were made at the Rosen silk mills after police had been informed that no strike was in progress there. Under New York rules of "legal picketing" picketing is permitted only where a plant is on strike, and then is to consist merely of strikers in pairs, ten paces apart, walking by the place. The National Textile Workers say that strike conditions exist at all mills in the city.

Among those arrested were Sophie Melvin, well known organizer among communistic labor circles, and Joseph Walker, 13 year old grocery clerk, who proclaimed himself a member of the Pioneers of American, communistic organization for youths.

30,000 Garment Strikers.

Meanwhile the strike fever spread to the garment factory district of the greater city, when 20,000 to 25,000 members of the Amalgamated Clothing Workers of America quit their machines and benches as a protest against "sweat shop conditions" and intimidation. Leaders of the union agreed, however, to attend a conference in the office of Mayor James J. Walker tomorrow to discuss a renewal of the union's contract with the manufacturers which expired on July 1. If an agreement is reached, as seems likely, the strikers will return to work.

Honored by King

Frank Ghiselli, 50 years old, 124 North Parkside avenue, who worked his way from messenger boy to a membership on the Chicago Board of Trade, has just received the title and decoration of Chevalier of the Royal Crown of Italy from King Victor Emmanuel. The decoration was in recognition of his work among the Italian-Americans of Chicago. Mr. Ghiselli is a broker in the wheat pit, clearing trades through Lamson Brothers.

JOLIET CONVICT HURLS ANOTHER 35 FT. TO DEATH

Joseph Green, 48 years old, a Chicago Negro serving a robbery sentence at Joliet penitentiary, was killed yesterday when a fellow prisoner, Eugene Blunt, 18 years old, another Chicago Negro, struck him with an iron bar and pitched him over the rail on the fifth tier in the west cell house. Green plunged 35 feet, suffering a skull fracture as his head struck the concrete floor.

Blunt was placed in solitary confinement, pending an inquest to be held this morning. He refused to tell prison officials how he smuggled the iron bar into his cell. State's Attorney Hjalmar Rehn indicated Blunt would be indicted and tried for murder.

Meanwhile keepers at the new Stateville prison, continuing the cell to cell search begun last week when a riot was threatened among the 2,100 inmates, found another gasoline bomb, the ninth found since the search began. Warden Henry Hill, who has all inmates locked constantly in their cells since the search began, announced that the regular routine of daily tasks and visiting privileges would be restored probably next Monday.

BAIL FOR PAIR SET AT $200,000.

Leland Harland, alias Harvey, alias Kelly, 28 years old, of Hot Springs, Ark., and Richard Roland, 30 years old, of Knoxville, Tenn., were held to the grand jury in $100,000 bonds each by Judge Matthew D. Horigan yesterday on charges of robbery with a gun.

DOG TRACKS ASK WRIT UNTIL COURT APPEAL IS HEARD

Continue Attack on Horse Race Betting.

Notice that the struggle to legalize dog racing will continue was given yesterday when petitions for two injunctions to restrain State's Attorney Swanson and Sheriff Meyering from interfering with the operation of the Thornton Coursing club and the Sportsmen's Park clubs, were filed in the Circuit court. Attorney Harry Olson, former chief justice of the Municipal court, is representing the dog racing interests.

Hearing on the petitions will be held today in one of the two emergency courts now in session. Judge Olson asks that the state's attorney and the sheriff be enjoined pending the hearing in the Illinois Supreme court in October, of a suit in which the constitutionality of the state law which permits horse racing and betting on the pari-mutual system, is challenged.

Charges Law Discriminates.

In his petitions Judge Olson charges that the law which legalizes the "contribution" system of betting only when in connection with a horse track, is unjust and arbitrary discrimination. He also charges that the law is unconstitutional because it delegates legislative powers to an executive official in that the state director of agriculture is authorized to license and require bonds from the tracks, exercising his own discretion within certain limits.

Attorney Olson has said that the hoodlums and gangsters, headed by Al Capone, have been ousted from control of the tracks and that a group of respectable business men has taken them over. He refused, however, to reveal any of the names of the stockholders yesterday.

Make Long Court Fight.

Dog racing in Cook county was stopped last year after long litigation. The Appellate court finally ruled that the state law prohibited betting on dog races although it allowed betting in horse racing plants.

Not until the dog tracks opened "under new management" in May this year was there more conflict. The sheriff and the state's attorney raided both tracks two successive nights. The prisoners appealed fines imposed by justices of the peace. Two days after the raids a bill legalizing dog racing was presented at Springfield but it was killed.

200 U. S. DRY AGENTS RAID 66 PLACES IN LA SALLE COUNTY

Ottawa, Ill., July 29.—[Special.]—Nearly 200 federal prohibition agents swept through La Salle county tonight and raided sixty-six alleged speakeasies in the biggest dry drive ever conducted in this district.

The agents were in charge of A. E. Hamilton and A. E. Aman of Chicago and were mobilized from Chicago, Springfield, Milwaukee, Madison, South Bend, and Indianapolis.

They were armed with sixty-six warrants, two of them for homes and the rest for soft drink parlors. The warrants were signed by Commissioner Edwin Walker of Chicago. The huge force left Chicago at 1 p. m. with instructions to strike simultaneously at 5:20 p. m. One warrant was issued to every three agents. At 5:20 the raids were made, and from that hour on groups of prisoners began arriving at the county jail here.

Places raided were in Ottawa, La Salle, Streator, Utica, Marseilles, Seneca, and Peru. Evidence had been obtained at each speakeasy by undercover agents during the last three weeks, it was said.

CHICAGO YOUTHS RESCUED FROM MOUNTAIN PEAK

Longs Peak, Colo., July 29.—[Special.]—Two Chicago youths, who were marooned on the rocky, wind and rain swept slope of Longs peak for twelve hours, were rescued today by a searching party organized after their cries for help were heard at a shelter cabin.

The youths, Robert G. Attick, 17, and Russell E. Schoetz, 18, started up the peak yesterday without a guide. Darkness found them part way up the barren east face of the mountain. They had been drenched by a heavy rain, and lightning played around them for several hours, endangering their lives.

At night a group of mountain climbers in the Boulder field shelter cabin heard faint cries for help and, led by George Greeley, an expert guide, a party set out to seach. Their mission was dangerous, as a misstep might have meant death.

Attick and Schoetz were found huddled beside a huge boulder, shivering from the cold. They said that several times during the night snow flurries swept the 14,000 foot peak.

Boys Swim On, Unaware Companion Has Drowned

Alton, Ill., July 29.—(AP)—Charles Shea, 12, drowned in the Y. M. C. A. swimming pool here this afternoon while fifteen companions continued swimming, unaware of the tragedy.

A Clear Complexion Makes Any Woman Attractive
ELECTROLYSIS
The Only Method Doctors Recommend to Forever Remove
HAIR on the FACE
Hair roots forever destroyed. Regrowth impossible. Skin left smooth and entirely free from blemish.
Work done by facial experts
ELLA LOUISE KELLER
Established 19 Years
55 N. Washington St. Central 6488
Offices in New York and Minneapolis

Another Cut! Seven Capper Stores' Surplus Stocks Sale

Surplus Stocks Must Be Sold

The surplus stocks of seven Capper & Capper stores are assembled here at our main store, all of this fine wearing apparel must be sold. Hence, these further reductions.

Colored Shirts Cut to Less Than Half Price

Values up to $5 now reduced to **$1.95** | Values up to $10 now reduced to **$2.95**

Any Sailor Straw Hat in This Store—former values to $10, now... **$1.95**

Capper & Capper
NECKTIES
Values to $5
$1.95

Capper & Capper
NECKTIES
Values to 2.50
95c

White Initial Handkerchiefs, white or colored initials—values up to $1.50, now..... **55c**

Many, many more such bargains

Open Saturday afternoon until 6 P. M.

Capper & Capper
MICHIGAN and MONROE ST.

THE SALON OF
WOLOCK & BAUER
MICHIGAN AT MADISON

SALON REDUCTIONS
SHOES
8.35
MADE TO SELL UP TO 22.50
THE GREATEST VALUES WE HAVE EVER PRESENTED

Matching Salon Original Handbags Reduced 40%
ALL SALES FINAL

RICH
Smooth
CREAMY
Delicious!
Walgreen
Carry Out
ICE CREAM

37c QUART
20c PINT

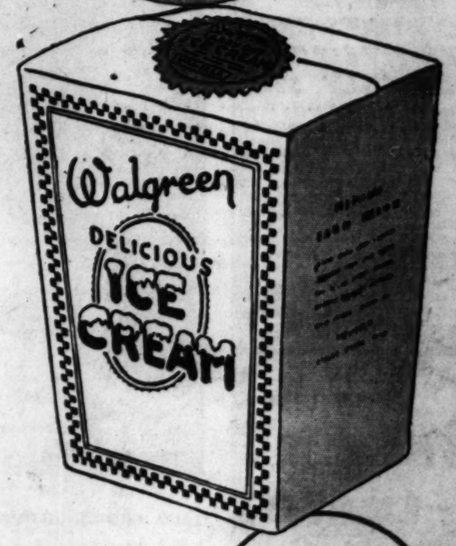

Made as good as ice cream can be made. It is the very finest ice cream that skilled, experienced makers, using the highest quality ingredients and most modern manufacturing equipment, can produce.

4 Flavors
Chocolate, Vanilla, Strawberry and Real Maple Nut

There Is No Substitute for
GOOD ICE CREAM

HOPE FOR REALTY MARKET RISE TO AID SHUT BANKS

Receivers' Attorneys Meet to Plan Liquidation.

(Continued from first page.)

more clerical help is required. After that a skeleton staff, consisting of a receiver, attorney, bookkeeper and stenographer can carry on

"Dividends will be paid as soon as possible and will be as large as justified by receipts. Preferred claims must be satisfied first. These are largely loans due other banks. Depositors not well informed on banking matters often fail to understand why such bills are preferred. They are secured by collateral belonging to the defunct institution."

If there are cash assets in the failed bank these must go first to the preferred creditor

The Sheridan Trust and Savings bank, with $1,713,254 preferred debts, was cited as an illustration and the North-Western Trust and Savings, with $1,000,000, was another.

The Debtors' Responsibility.

Auditor Nelson emphasized the responsibility resting on debtors of the closed banks.

"We talk a lot about what the depositors will get, but that all depends on what the debtor pays, or what the assets securing his loans can be made to produce in the courts. Many debtors are in a position now to pay their borrowings or to refinance their property.

"Many things bob up in liquidating a bank that do not appear on the surface, but lately we have been getting a good reaction from the depositors. Their attitude has changed and they are now working with the receivers."

Receivers Are Hopeful.

Evidence supporting this was seen yesterday in comments made by receivers and depositors' representatives.

S. B. Herbison, chairman of the depositors' executive committee of the Sheridan Trust and Savings bank, who is working with Ernest Ridgeway, the receiver, was hopeful that if the bank's assets are liquidated in a slow, careful manner, the outcome will be satisfactory.

"The assets of our bank consist mainly of real estate bonds and mortgages," he said. "If there should be an improvement in the real estate market during the coming year, the bank will be able to liquidate on a very satisfactory basis.

Sees Dividend in October.

Carl Antonsen, receiver for the Humboldt State bank and the Second Humboldt State bank, is hopeful that a dividend will be paid in October.

"Most of the assets of the two Humboldt banks consist of real estate paper," Mr. Antonsen said. "However, we believe that the real estate situation is touching bottom and that we shall see an improvement in a few months."

Frank M. McKee, receiver for the Cheltenham Trust and Savings bank, said that since receivership was assumed on June 24 more than $100,000, or one-third the deposit liabilities, had been collected.

Dr. E. Byron Kelly, member of a depositor's committee of the Stony Island State Savings bank, said that his committee is working with Irwin T. Gilruth, general receiver for the Bain bank group, and is well pleased with the coöperation extended to the committee by the receiver.

Will H. Wade, receiver for the Builders and Merchants Bank and Trust company, expects to pay a 10 per cent dividend to all depositors who have filed claims as of Aug. 12.

"Owing to the present situation in real estate we feel that it would be a great mistake to dump our securities on the market now," he said.

Edward M. Olson, receiver for the Ridgeway State bank, expressed his intention to pay a 10 or 15 per cent dividend in September or October.

13 Millionaires Create Village at De Luxe Polls

Brookville, L. I., July 29.—[Special.]—Creating the incorporated village of Brookville, to include 2.8 square miles of landed estates, by ballot, proved a pleasant social duty today for 13 Brookville millionaires.

There were cooling drinks, with ice tinkling in the glasses, mild perfectos and easy chairs for each voter, provided by David Dows, banker and multi-millionaire, election day host.

Charlton hall, the country seat of Mr. and Mrs. Dows, was the polling place and Charles E. Ransom, clerk of the township of Oyster Bay, was in charge of the election.

Mr. Ransom, sitting at a mahogany desk in the study of Mr. Dows, and Winslow S. Coates, attorney for the incorporators, sipped occasionally from tall glasses while they waited the arrival of the straggling baker's dozen of resident freeholders eligible to vote.

There should have been thirty-five voters, but most of them are in Europe, at their mountain cabins or on their yachts. Mrs. Dows was having a bridge luncheon in an adjoining room. The host was posing for photographs to be used in his forthcoming campaign as Republican nominee for sheriff of Nassau county.

Among the wealthy members of the colony who voted were: Howard C. Brokaw, Reginald Townsend, Col. Lloyd C. Griscom, Charles H. Thieriot, Carroll B. Alker, George Brewster, John F. Bermingham, Benjamin Moore, and George C. Heck.

Brookville has a population of 282 persons, counting servants and children, and an assessed valuation of about $5,000,000. The landowners are prominent socially and in professional and business realms and their object in incorporating is to keep the area a residential section free from commercial encroachment.

When Brookville becomes an incorporated town it will give Centre Island, L. I., a good run for the honor of being the smallest and wealthiest village in the state. Centre Island has thirty citizens, all millionaires, but the Brookvillians claim that their total wealth is greater.

The election of officers will not take place for more than ten days, and in the interim it is possible to appeal from the decision of the voters. After that the town clerk will appoint a temporary clerk and a board of elections, and the date will be set. It seems likely that there will be nearly enough offices to go around among the voters.

SOUTHERN ROAD DENIES PLAN TO REDUCE WAGES

But Salaries of Officers Are Trimmed.

Washington, D. C., July 29.—(AP)—The Southern Railway system today said it had no present intention of cutting wages and accompanied this with an announcement of a voluntary reduction in salaries by its officers. Meanwhile, Ezra Brainerd, chairman of the interstate commerce commission reiterated that railroad wages would not enter into the proceedings on the plea of the railroads for a 15 per cent freight rate increase.

The Southern's statement said: "This company does not contemplate any movement for the reduction of wage scales covered by contracts with organized labor at this time.

Refer to Salaries.

"The press story to that effect doubtless had its origin in a recent voluntary reduction of salaries by officers of which no publicity was intended."

A Washington newspaper today said Southern directors had approved a cut in the pay of "white collar" workers above the $2,550 class. It added that organized labor was not involved in the reduction.

Southern officials said the majority of their workers were union members, but added it was felt no move should be made to cut the pay of unorganized wage earners without including the organized employés.

Officials Only Affected.

It was explained that wage earners were ordinarily classified as those who have an hourly pay scale, but that the voluntary reduction would not apply to salaried men who were not company officials.

The amount of the reduction was not announced, but it was said the saving would be very little. Officials said that since Southern shopmen were on a five day week and many other employés were on a part time basis, it was felt the officers should contribute toward the economy program.

Another Road Follows Suit.

New York, July 29.—[Special.]—Officers of the Delaware and Hudson Railroad corporation of which L. F. Loree is president, will accept reductions of salaries by 10 per cent on Aug. 1, the company announced today.

The following resolution embodying this action was adopted by the directors:

"Whereas, the president for himself and for officers of the corporation has presented to the board a voluntary proposal for a reduction of salaries on a basis of 10 per cent, therefore

"Resolved, that the executive committee, acting for the board of directors duly appreciating the unselfish action of the officers, following as it does similar action taken in August, 1877, accepts the same with the belief that early elimination of maladjustment in industrial conditions will restore the orderly prosperity so essential to the comfort and security of all engaged in such enterprises."

RACINE POLICE CHIEF FIRED FOR REWARD MISUSE

Racine, Wis., July 29.—(AP)—The city fire and police commission tonight found Police Chief Henry C. Baker guilty of allowing policemen to keep rewards instead of turning them in to the pension fund, as required by state law, and the chief was immediately dismissed. Several officers are also to be tried by the commission for accepting the rewards. Arthur Muhlke, who has been next in command under Chief Baker, was ordered to take immediate charge of the department.

ASKS $40,000 FOR LOSS OF EYE; HIT BY GOLF BALL

New York, July 29.—[Special.]—Forty thousand dollars for the loss of sight in his left eye after it had been struck by a golf ball was asked by Charles Di Noto, 15, of Jersey City, in a suit filed today in the Hudson county, N. J., Circuit court. Frank Dwyer of Jersey City is defendant. The incident occurred in Lincoln park, Jersey City, May 10. Dwyer was playing golf on a course in the park and drove a ball which struck the boy in the left eye. The complaint accuses Dwyer of negligence.

Jap Trade Envoys Visit Chicago on Way to Seattle

(Picture on back page.)

Mamoru Kishi, chairman of the Nippon Trade commission and member of the Japanese parliament, visited Chicago yesterday as part of a two month American tour he made to foster Japanese-American trade relations. He was accompanied by his wife, Koh Kishi, both wearing Japanese costumes. The couple left aboard the Olympian limited of the Milwaukee road last night for Seattle, whence they will sail next week for Japan.

HOTEL PEARSON
A CULTURED HOTEL-HOME
190 E. PEARSON ST. CHICAGO

RESORTS AND TRAVEL TOURS.

7-Day Cruise to Canada and Niagara Falls

. . . a thrilling week you'll never forget!

Sail on the palatial, oil-burning, White Liners, "NORTH AMERICAN" or "SOUTH AMERICAN" from Navy Pier, Chicago, to the peaceful Georgian Bay country . . Cruise in American and Canadian waters to Parry Sound, Canada . . that's a trip for you.

Three hours at Mackinac Island . . Three hours at Detroit . . stop at Cleveland . . Full day at Buffalo and Niagara Falls . . a seven day cruise — over 2000 miles.

Every stateroom, regardless of location, is *outside* — with porthole or window. Exclusive on the Lakes with these ships, is the observation garden, high up atop all other decks. Canopied during the day—open to the sky evenings.

This is the *only* trip from Chicago into beautiful Georgian Bay, Canada, and these two ships are the *only exclusively passenger* "cruising" ships on the Great Lakes. Bear these important facts in mind in planning your trip. Sail the Luxury Way on oil burners. No smoke — no cinders.

Yes! And the Price is Only $72.50 including meals, transportation and berth in an airy outside stateroom.

Call, write, wire or phone for reservations or information.

CHICAGO, DULUTH & GEORGIAN BAY TRANSIT COMPANY
110 W. Adams St. - Chicago - Phone Randolph 2960

RESORTS AND TRAVEL MICHIGAN.

GOODRICH DAY LAKE EXCURSIONS

Schedules Daylight Saving Time

TO SOUTH HAVEN

Daily 9:45 A. M., Home 10 P. M. (Ex. Sat.); Sat. 2 P. M. Home 1 A. M.; also Fri. and Sat. Lv. 11:30 P. M. $1.50 continuous round trip weekdays (ex. Sat.); Sat., Sun. and Hol., $1.75. One way, $1.25 weekday mornings. Unlimited, $1.75 one way, $3.00 round trip.

TO ST. JOSEPH-BENTON HARBOR

Daily 10 A. M., Home 9:00 P. M. Lv. Sat. 2 P. M., Home 11:30 P. M.; also Lv. Sat. 11:30 P. M. Daily, 7:45 P. M. (ex. Sat. and Sun.); Sun. 7:45 P. M. $1.25 continuous round trip weekdays (ex. Sat.); Sat. $1.50; Sun. and Hol., $1.75. One way, $1.00 weekday mornings. Unlimited, $1.50 one way; $2.75 round trip.

OTHER MICHIGAN SERVICE

To Muskegon, Grand Rapids, Grand Haven—Daily 10:45 P. M.; Mon. 8:30 A. M.; Sat., 1 P. M. To Holland, Saugatuck—Lv. 7:45 P. M. Daily (ex. Sat. and Sun.), Sat., 11:30 P. M. Other service to Saugatuck, via South Haven.

GOODRICH STEAMER LINE

City Office, 140 S. Dearborn St., Rm. 324 Marquette Bldg. Phone Whitehall 4800
Docks: Navy Pier

Ocean Travel.

BREMEN
LLOYD EXPRESS LINER · AUG.
to ENGLAND · FRANCE · GERMANY

NORTH GERMAN LLOYD

Apply to L. Plate, General Western Passenger Manager, 130 West Randolph St., Chicago, Ill., Tel. Franklin 4130, or your local agent.

T4

RESOLUTE

WORLD CRUISE

Experience and ONE-Management *aship and ashore* puts extra values in this de luxe world cruise—more of famed and of strange places in 30 countries, visited at their best seasons, generous stays with finest touring facilities at no *extra cost* . . . and the RESOLUTE especially designed for all-clime cruising —delightful throughout the 143 days, 38,000 miles . . . *All from $1750 up.* Sailing Jan. 6th, New York. Literature at Local Agent or

HAMBURG-AMERICAN LINE
177 NO. MICHIGAN AVE., CHICAGO

Ask your TOURIST AGENT *about the Special*

NEW YORK-BERMUDA
All-Expense Conducted Tours

Leave this City Fr. SATURDAY to AUG. 29

About two weeks, including sightseeing, meals, hotel for several days and nights in New York. Trip on famous Furness Bermuda Line ships. Hotel, meals and sightseeing in Bermuda. Choice of interesting stopovers enroute to New York, including Washington, Niagara Falls, Toronto, etc. Exceptionally low rates.

FURNESS BERMUDA LINE
207 No. Michigan Ave., Chicago, Ill.

CANADA.

Royal Muskoka

Canada's finest summer hotel in the heart of the Muskoka Lakes. All outside rooms with fascinating views of forest, lake and island. Golf, tennis, etc. Malaria and hay fever unknown. Overnight from leading U. S. points. Rates, motor guide, Royal Muskoka Hotel, Box 10, Gravenhurst, Ont.

NEW YORK.

HOTEL SARANAC
Saranac Lake, N. Y. Open all year. European plan. Golf, boating, fishing. Patients not received. Booklet.

$53,425 Post and Paddock Stakes
$39,350 Arlington Handicap
at ARLINGTON Saturday

Two championship races bring most distinguished thoroughbreds to post for rich prizes. See Fall Apple, Westy Junior, Morfair, Osculator, Polonaise, Pair by Pair, and others compete in richest two-year-old special ever held in West.

Less than 35 minutes from the loop by train

Special trains on North Western Railroad leave from the North Western Terminal at frequent intervals today from 12:10 p. m. until 1:35 p. m. Round trip, $1.00.

BY AUTOMOBILE
(60 minutes from Loop)
North on any through street to Dempster Street; west on Dempster Street to Northwest Highway; west on Northwest Highway to Arlington Park.

BY MOTOR COACH
Motor coaches leave for Park from Milwaukee and Lawrence Avenues at frequent intervals. Round trip, $1.00; one way, 50 cents. Busses also connect with Rapid Transit and North Shore Lines at Dempster Street, Niles Center.

ADMISSION PRICES
(Including Tax)
General Admission $2.20
Reserved Enclosure 5.70

ARLINGTON PARK'S last race card next Saturday will be the biggest day of the meeting — in fact, total purses of the day set a new record for a Western track.

The third Post and Paddock, six furlongs, with 20 two-year-olds competing, will gross more than $53,000, and will be the richest two-year-old special ever staged in the West.

$100,000 in purses

The third Arlington Handicap, also Saturday, a gallop of one mile and a quarter for three-year-olds and over, will be a $39,350 race, if 16 start.

These big stakes and the overnight purses will make a total of more than $100,000.

Formidable Post and Paddock prospects that have distinguished themselves East and West in earlier stake events are: William R. Coe's Osculator, winner at Belmont Park of a national stallion race and, at Aqueduct, of a Great American stakes; Polonaise, winner of the Fashion revival at Belmont Park; Cornelius Vanderbilt Whitney's Fall Apple, winner of an Aberdeen at Havre de Grace and one Memorial at Belmont Park; John Hertz's Pair by Pair, winner of a Hyde Park at Arlington; Alexander Pantages' Sharp Thoughts, winner of the Agua Caliente Futurity, and Hal Price Headley's Modern Queen.

It is expected that the Arlington Handicap will catch the older horses, such as Gallant Knight, Sun Beau, Caruso, Mike Hall, Hot Toddy, Morsel, Silverdale, Plucky Play, Her Grace, Paul Bunyan, The Nut, Spinach, Gone Away, Satin Spar, Ironsides and Valenciennes. Three-year-old probables are Spanish Play, Sun Meadow and Joey Bibb.

Excitement, thrills galore

Come out for these two great races. It is your last opportunity this year to see sport for sport's sake only, at Arlington. Racing which has never risen to greater heights, made possible because of the non-commercial policy at this famous racing shrine. There will be no increase in admission prices.

BURNS OATS CROP WHEN FIVE ACRES YIELD ONLY $2.09

Because he received only 11 cents a bushel for five acres of oats, Edward Herbert, 50 years old, farmer, of Elwood, 7 miles south of Joliet, set fire to the remaining seventy-five acres of his oats crop yesterday.

A threshing crew, working throughout the previous day, threshed only 19 bushels of oats from the five acres of cut grain. Hauling this yield to an elevator at Elwood, Herbert received a check for $2.09.

Deciding then that further harvesting would be a waste of money, Herbert paid off the threshing crew and set the remaining seventy-five acres afire with a torch.

look! listen! taste!

snap! crackle! pop!

JUST pour milk or cream in a bowl of golden brown Rice Krispies and your own ears will tell you how crunchy every toasted bubble is. So crisp they actually crackle out loud!

Rice Krispies are delicious for breakfast, lunch, bedtime snacks. Great for kiddies. At your grocer's. Made by Kellogg in Battle Creek.

19% lower in price

Go by BOAT

VIA D&C LAKE LINES

3 DIVISIONS SIX PALATIAL STEAMERS

Mackinac Island St. Ignace and Detroit

$12.50 TO MACKINAC ISLAND ROUND TRIP ST. IGNACE Lv. MON-THURS-SAT. 2:30 P.M. EST. $22.50
$24.50 Lv. MON-THURS-SAT. 2:30 P.M. EST. TO DETROIT ROUND TRIP $44.75
SAME AS CHICAGO DAYLIGHT SAVING TIME

$18.75 Continuous Week End Round Trip to Mackinac Island SAT. AUG. 1
SAME UNSURPASSED SERVICE MEALS AND BERTH INCLUDED

to Buffalo

6 DAY 1792 MILE CRUISE
$61.75 ROUND TRIP ONE WAY $34.00 MEALS AND BERTH INCLUDED

See Niagara Falls

Orchestra · Dancing · Social Hostess · Afternoon Tea · Deck Sports

TOURIST AUTOS CARRIED—Special freight rate and half for round trip. Tickets and reservations from authorized R. R. and Tourist agencies.

For Tickets and Reservations call City Ticket Office, (1009 Carbide & Carbon Bldg., 230 N. Michigan Ave.) Tel. Randolph 4470, or any authorized R. R. or Tourist Agency.

D & C NAVIGATION CO.

NEW YORK. NEW YORK.

A TRIAL WILL CONVINCE YOU that the Hotel GOVERNOR CLINTON one of New York's Finest Hotels gives more for your Money than any other Hotel

1200 ROOMS, EACH WITH RADIO, BATH, SERVIDOR, CIRCULATING ICE-WATER
FROM $3.00 DAILY
OPPOSITE PENNA R.R. STATION · · · B. & O. BUSES STOP AT DOOR
NEAR EVERYTHING
HOTEL GOVERNOR CLINTON
31st STREET and 7th AVENUE
NEW YORK

TOURS.

TAKE HER FOR A LAKE OUTING

THEODORE ROOSEVELT

$1 ROUND TRIP TO MICHIGAN CITY—DAILY Ex. Sat. or Sun. Lv. 10 A.M., Home at 6:45 P.M. SUNDAY, ROUND TRIP, $1.50.

Romantic Moonlight Trips
9 to 12 Nightly—Free Dancing
SATURDAY MATINEE TRIPS
Leave 2 P. M., Home at 8:30 P. M.
Phone: Franklin 3563 or 5852
Docks: Michigan Ave. Bridge
GREATEST LAKE STEAMER

CALIFORNIA.

FASCINATING SAN FRANCISCO
—America's coolest summer city—center of the California vacationland. Write for free illustrated book, "Your California Vacation." Address Californians, Inc., Dept. 42, 703 Market-st., San Francisco, Cal.

TOURS.

All Expense Tours NEW YORK CITY
$79 every Sunday during July and August

—the greatest of all one week escorted tours . . . you'll sail across Lake Erie and up the Hudson . . . you'll motor to Detroit to Pittsburgh, across the Alleghanies to New York City . . . across New York State and visit Niagara Falls . . . It's a wonderful outing

Book Now.

Call, Write or Phone for Literature
Hogle-Spears Tours
Hotel Sherman Chicago
Phone Randolph 1851

Special Week-End Niagara Falls AUG. 1st—$16.85 All Expenses
Ask for Leaflet.
ALLEN TOURS, Inc.
333 N. Michigan Ave. Cent. 9741

Advertise in The Tribune

Subscribe to The Tribune

Sell quickly! Place your offer in the Tribune Want Ad Section where more than 820,000 families on week days and more than 990,000 families on Sundays can see your offer!

SALES OF MA... SHOW FAVOR... HOME BREW...

Dealers Report Inc... in Business.

Family beer making, once... a household art as bread m... fast returning to the Americ... according to malt extract d...

A dozen retail dealers ... manufacturers and wholesale... yesterday that so many p... making home brew that it ... profitable for department sto... stores, and even neighborhoo... to put malt products on the ... Malt dealers said this rathe... fully, for the widespread sal... dreds of establishments has ... profits.

Malt extract first came i... with the advent of prohib... those who have made a sp... selling it. One prominent l... has seen his business incr... the day that beer became l... he says he has no cause ... plaint now—even in the fa... depression.

Sales Above Year A...

A manufacturer in a p... know the malt market said ... observations lead him to b... the 1931 business is "up" ... 5 per cent above last year's ...

When beer was readily ... in the saloons or could be ... cheaply in bottles for home ... tion, there was little reas... urban housewife to pursue ... brewing, and it died in the ... in transplanted European ... who preferred the fruits of ... mulas handed down throu... tions.

Beermaking was thus ... brewery trade in the boom ... ceding Volsteadism. But ... law was passed the cons... faced with following on... courses—he could make h... he could become a boo... speakeasy patron; perhaps ... year an increasing numbe... first alternative, say the ... cause, they reason, beerm... is an extremely simple pr...

Process Made Simp...

Beermaking, until half a ... so ago, was largely an ardu... hold task. The Victoria... farm woman, for example, ... own barley, was her own m... tracting the maltose—th... from the grain, adding ... growing them, and carryi... entire process of brewing ...

Consider then, say the ... veyors, how simplified all t... come. Roughly speaking, a ... can of malt extract, plus f... of water, a cake of brew... and a little sugar will pr... gallons of beer, if properly ...

"And I can't see why ... allowed to mix it," complai... dealer yesterday. "The g... ers can sell the juice, in... kegs in the home, and te... it becomes wine—legally, ... with more than one-half ... cent alcohol is under the ... isn't beer? The wine is ... it comes into the home an... but is only water and yeas... extract at the inception a... unintoxicating. One proce... tioned but the other isn't."

Some Points on the ...

"If a man comes into ... said a dealer yesterday, ... for a can of malt extract, ... it to him. If he says, '... make some beer, give me ... extract,' I can't sell it, ... the eyes of the law, she... know he is about to viola... stead act and I would beco... to the violation."

A local case in point is ... City Sealer Joe Grein, wh... extract, hops, tomato juic... beverages and beverage ... terials at 210 West Mad... Prohibition agents followe... preme court decision barri... of beer making equipment ... er knew its purpose, by ... Grein's establishment an... ling about $50,000 worth ... cluding tomato juice. The... before Federal Judge Car... quashed the warrant on ... raid was made and is no... ing whether the governm... that the confiscated good... should be granted.

A near northside deale... that his store is being p... creasingly by gold coast ... brewmasters as well as se... gold coasters are becom... brew conscious," the deal...

Enjoys "Seasonal"

Another dealer on the ... enjoying a "seasonal" ... described it.

"What do you mean, ... he was asked.

"I make my money ...

THURS...

GRA... PIA...

WURLI...
329 S. Wab...
OPEN EVENINGS

SALES OF MALT SHOW FAVOR OF HOME BREWING

Dealers Report Increase in Business.

Family beer making, once as much a household art as bread making, is fast returning to the American home, according to malt extract dealers.

A dozen retail dealers and some manufacturers and wholesalers agreed yesterday that so many people are making home brew that it has been profitable for department stores, chain stores, and even neighborhood grocers to put malt products on the counter. Malt dealers said this rather mournfully, for the widespread sale in hundreds of establishments has cut their profits.

Malt extract first came into vogue with the advent of prohibition, say those who have made a specialty of selling it. One prominent loop dealer has seen his business increase from the day that beer became illegal and he says he has no cause for complaint now—even in the face of the depression.

Sales Above Year Ago.

A manufacturer in a position to know the malt market said that his observations lead him to believe that the 1931 business is "up" from 3 to 5 per cent above last year's.

When beer was readily accessible in the saloons or could be purchased cheaply in bottles for home consumption, there was little reason for the urban housewife to pursue the art of brewing, and it died in the cities save in a transplanted European families who preferred the fruits of ancient formulas handed down through generations.

Beermaking was thus largely a lowbrow trade in the boom times preceding Volsteadism. But when that law was passed the consumer was faced with following one of two courses—he could make his own or he could become a bootlegger or speakeasy patron; perhaps both. Each year an increasing number chose the first alternative, say the dealers, because, they reason, beermaking now is an extremely simple process.

Process Made Simple.

Beermaking, until half a century or so ago, was largely an arduous household task. The Victorian English farm woman, for example, grew her own barley, was her own maltster, extracting the maltose—the sugar—from the grain, adding hops after growing them, and carrying on the entire process of brewing unaided.

Consider then, say the malt purveyors, how simplified all this has become. Roughly speaking, a five pound can of malt extract, plus five gallons of water, a cake of brewing yeast, and a little sugar will produce five gallons of beer, if properly mixed.

"And I can't see why we aren't allowed to mix it," complained a malt dealer yesterday. "The grape grower can sell the juice, install it in jugs in the home, and tend it until it becomes wine—legally. If wine with more than one-half of one per cent alcohol is under the law, why isn't beer? The wine is juice when it comes into the home and our product is only water and yeast and malt extract at the inception and just as nonintoxicating. One process is sanctioned but the other isn't."

Some Points on the Law.

"If a man comes into my store," said a dealer yesterday, "and asks for a can of malt extract, I can sell it to him. If he says, 'I want to make some beer, give me some malt extract,' I can't sell it, for that, in the eyes of the law, shows that I know he is about to violate the Volstead act and I would become a party to the violation."

A local case in point is that against City Sealer Joe Grein, who sells malt extract, hops, tomato juice and other beverages and beverage making materials at 210 West Madison street. Prohibition agents followed up a Supreme court decision barring the sale of beer making equipment if the dealer knew its purpose, by raiding Mr. Grein's establishment and confiscating about $50,000 worth of stock, including tomato juice. The case came before Federal Judge Carpenter who quashed the warrant on which the raid was made and is now considering whether the government request that the confiscated goods be libeled, should be granted.

A near northside dealer remarked that his store is being patronized increasingly by gold coast butlers, now brewmasters as well as servants. The gold coasters are becoming "home brew conscious," the dealer believes.

Enjoys "Seasonal" Trade.

Another dealer on the west side is enjoying a "seasonal" trade, as she described it.

"What do you mean, 'seasonal'?" he was asked.

"I make my money selling this stuff," he replied, "not by speculating on why people buy it. All I know is that about this time of year they buy lots of malt extract; what they do with it is none of my business unless they say they are going to make beer, and then I can't let them buy it."

Joseph Dubin, editor of Malt Age, said the per capita consumption of malt extra is greater than it has ever been before, although the profits are not as high as formerly.

Competition Is Growing.

Mr. Dubin and the dealers interviewed were unanimous on another point, the growing competition. The editor stated that "95 per cent of Chicago's department stores, all the big chain stores, and the bulk of independent grocers and food merchants" are now selling malt extract.

While the malt merchants have been benefiting from the increased use of their product, the near-beer manufacturers are seeing better times with the growing consumption of "spiked" beer. A $2 case of near-beer, a quart of alcohol for another $4, an eye dropper, and a capping machine at a cost of $1.50 can be used to produce a case of high-powered brew in thirty minutes' time, if haste is desired.

SEIZE TRUCKLOAD OF DOC TILTON'S CANCER MEDICINE

A truckload, 1,800 bottles of so-called cancer specific, distributed by Lester Tilton, who is under investigation by federal agents of the food and drug administration, was seized by a deputy United States marshal yesterday at the Felician Sisters convent, 3800 Peterson avenue. The seizure was made on a court order obtained by Assistant United States Attorney Alfred Bosworth. Tilton is alleged to have shipped the stuff from Clinton, Ia., in interstate commerce.

PEER ON TRIAL

[Chicago Tribune Press Service.]

LONDON, July 29.—While a battery of England's finest lawyers today were winding up their arguments in the trial of Lord Kylsant, chairman of the Royal Mail Steam Packet company, who is charged with issuing false balance sheets and company prospecti, Sir Arthur Wheeler, another big figure in the British financial world, went on trial for the fraudulent conversion of money entrusted to his company.

Sir Arthur, who is 70 years old, was formerly the head of one of the largest firms of outside brokers in England. Last March receivership orders were made against Wheeler and his partner, George Victor Smith, 44 years old, who is also on trial.

According to the prosecutor in the Leicester police court, where the trial opened, Wheeler's clients were invited to convert their old war bonds into a conversion loan, and many handed over their stock but did not receive new certificates.

The closing arguments of the attorneys in the case against Kylsant, whose co-defendant is H. J. Morland, an accountant, occupied today's session. Tomorrow the judge will sum up the case, which will then go to the jury.

HULL DECLARES FINLAND'S DRY LAW IS FAILURE

Says Sweden Has Best Liquor System.

[Copyright: 1931: By the New York Times.]

HELSINGFORS, July 29.—Congressman William E. Hull of Peoria, Ill., is spending some time in Finland studying this country's prohibition problem, his visit coinciding with the International Temperance congress in Helsingfors, which opposes all efforts to repeal the prohibition law.

The official leader of the Finnish teetotalers, Counselor Liakka, in his opening speech declared that the nation must be equally strong in its fight against the wets as against communists, as wets and communists are equally dangerous to the community.

Congressman Hull in an interview said:

"In my study of Finnish prohibition I find it is the same problem we have in the United States, and, while the Finnish are a quiet and industrious people, they rebel against dictation regarding what they may eat and drink.

Calls Finnish Law Failure.

"I have made inquiries among different classes, and, from all I can see, the law isn't as well enforced in Finland as in America. You can go into practically any Finnish hotel and most restaurants and buy liquor by paying a very high price. The poor man secures through a bootlegger 96 per cent alcohol, imported mostly from countries south of the Baltic. I am convinced from statement by officials and the general public that prohibition will not succeed, and that shortly there probably will be modification of the law.

Says People Want Liquor.

"I am also convinced that it would be greatly advantageous if Finland could introduce similar alcohol legislation as in Sweden. Under present conditions liquor is easy to get. Consequently a poor many buys what he pleases, gets drunk, and is put in prison. I understand the law was passed for the benefit of the poor, but I am under the impression, from what I have seen, that it has been just to the contrary. The poor man seems to suffer most."

CHINESE REBELS SEIZE CITY IN DRIVE ON PEIPING

TIENTSIN, China, July 29.—(AP)—The rebel forces of Gen. Shih Yu-san, reinforced from Shansi province, launched a general attack today upon Manchurian allies of the Nationalist government and captured the city of Paotingfu. Shih was reported to have taken 8,000 prisoners in a drive toward Peiping, 80 miles northward.

Simultaneously, Tsangchow, a town 60 miles southeast of Paotingfu, was attacked by plain clothes soldiers of Shih Yu-san. The Manchurian defenders, surprised, fled toward Tientsin, 60 miles to the north.

In their movement northward through Chihli province, the rebels are advancing in two columns. One force, with Peiping its objective, is following the Peiping-Hankow railway. The other army is moving along the Tientsin-Pukow railway toward Tientsin.

CRUSADERS OPEN SCHOOL TO TRAIN WET DIRECTORS

Graduates to Get New Degree, B. B. A.

BY ARTHUR EVANS.

The Crusaders announced yesterday that they had established a training school to prepare state directors to take charge of their anti-prohibition organization in the ten states of the north central division, Indiana, Illinois, Iowa, Wisconsin, Minnesota, Kansas, Nebraska, the two Dakotas and Missouri.

IRA L. REEVES.

The school, established at headquarters, 221 North La Salle street, is under the direction of Col. Ira L. Reeves, regional manager for the Crusaders, and the first graduates are to be assigned to Iowa, Kansas, Nebraska and Missouri.

Four men are now taking the course in directorship and six more have been picked for training as soon as the first four are graduated. The diplomas confer a new degree of B. B. A. [bachelor of bigotry annihilation].

Pick Natives of States.

"We are picking natives of the states to which they are assigned," said Col. Reeves, "in order that we shall not be accused of the carpet bagging tactics employed by the Anti-Saloon league.

"We expect to send our Iowa graduate into Des Moines about the middle of August. In the last 60 days we have received letters from 213 former drys asking us for help. We expect to land several congressmen.

"In dry Kansas a dry revolt is in progress. Some of our letters from former drys who want to return to the old state prohibition law without federal interference. We now have in training a native Kansan, who served with me overseas and who is convinced the ex-service men of Kansas will do all they can to get rid of Volsteadism and the 18th amendment."

Anderson Seen Candidate.

Indications were given yesterday that Ald. Louis B. Anderson, one of the two Negro members of the city council, might run for congress against Congressman Oscar DePriest, the only Negro in congress. The new remap of the congressional districts extends the old 1st district until it embraces all the Negro population of the south side. It now runs as far south as 67th street, and of its 345 precincts, 260 are dominated by the Negro vote. Ald. Anderson, who has been looking the ground over, says if the situation continues to look as it does, he may enter as a candidate later.

Democratic headquarters reiterated yesterday that the Illinois delegation to the Democratic national convention would be instructed for Senator James Hamilton Lewis. It will be headed by Mayor Cermak. Yesterday the leaders met with the mayor to straighten out the overlapping ward committeeships caused by the recent adoption of the new wards.

FIND WOMAN DEAD IN HOME.

Police who broke into the home of Kate Doddy, 60 years old, 5221 South Halsted street, yesterday after neighbors reported that they had not seen her for several days, found her dead from heart disease.

COPS ON PRIVATE DUTY IN SPITE OF CERMAK'S ORDER

Ettelson Complains of Four Guards.

Former Corporation Counsel Samuel Ettelson visits his south side home at 1028 East 46th street only three or four times a week. During these visits Mr. Ettelson says he has at times been puzzled to observe a man standing in front of his home. He also noticed a man standing in front of the home of his nephew, Ald. Bert A. Cronson, at 1036 East 46th street, two doors away.

Mr. Ettelson never gave the matter much thought until he was informed last night that the two men were policemen in plain clothes assigned to guard his home and that of his nephew every day during the daytime. Moreover, Mr. Ettelson was astounded to learn, two uniformed policemen stand guard over the two houses every night, under orders from Capt. John A. Hogan of the Hyde Park police station.

Doesn't Want Guards.

"Why, I'm astonished to hear that," Mr. Ettelson declared. "I don't need a guard over my house. I only go out there from Mondays to Fridays. If there are policemen on guard there, I don't want them."

These four policemen standing guard over two private homes are not the only patrolmen of the Hyde Park district assigned to nonessential police details, an examination of the station records showed. Mayor Cermak has ordered these unnecessary details to be abolished and Acting Police Commissioner Alcock declared some time ago that he would follow the mayor's orders.

The Zouh drug store at 4501 Cottage Grove avenue has a special police guard every Thursday from 9 a. m. to midnight, the record revealed. The store was held up a year and a half ago and the detail has been assigned there since then.

Claim Protection Needed.

"A police guard is needed," it was explained at the drug store. "Employés at the Drexel telephone exchange office next door get their checks cashed at the store on Thursdays and protection is needed for the large amount of money in the store."

The same reason was given as an excuse by the proprietor of the restaurant at 5201 Cottage Grove avenue who refused to give his name. He has a police guard every Thursday because, he explained, he cashes checks on that day for employés of the Chicago Motor Coach company.

Six policemen from the Hyde Park district, divided into shifts of two each every eight hours, maintain constant watch over a building under construction at 59th street and Blackstone avenue by the Wilson Construction company.

An official of the Kenwood State bank, 1159 East 47th street, who refused to give his name, curtly dismissed a reporter who sought to learn why a policeman, detailed for traffic duty at the corner, spends time in the bank.

U. S. MAY PERMIT EX-SOVIET FIRM OFFICIAL TO STAY

Washington, D. C., July 29.—(AP)—A former official of soviet Russia's trading corporation, Amtorg, today was involved in American immigration laws, but indications were he would be permitted to remain in the country.

The labor department was engaged in a study of the status of Ivan Matveef, who entered the United States as a machine tool buyer for a Russian company and later became vice president of Amtorg.

Fares Slashed!

for ROUND TRIP between all points on the

ILLINOIS CENTRAL SYSTEM

ABOUT

1 CENT A MILE

in clean, comfortable, roomy coaches and chair cars. 3/5 of the one way fare for round trip. 70% reduction.

LESS THAN

2 CENTS A MILE

In Pullmans and parlor cars—charge for space occupied additional. One way fare plus 25 cents for round trip. Half fare—50% reduction.

MID-SUMMER TRAVEL BARGAINS

August 7 and 8 Only

RETURN LIMIT AUGUST 17

Approximate Round Trip Fares to Destinations →	100 Miles Away	200 Miles Away	500 Miles Away	1000 Miles Away
In Coaches and Chair Cars	2.16	4.32	10.80	21.60
In Pullmans and Parlor Cars (Charge for space occupied additional)	3.85	7.45	18.25	36.25

TRAVEL BARGAIN EXAMPLES

CHICAGO to	In Coaches	In Pullmans	CHICAGO to	In Coaches	In Pullmans
Omaha, Neb.	10.76	18.18	Springfield, Ill.	4.01	6.93
Sioux City, Ia.	11.01	18.39	Memphis, Tenn.	11.75	19.83
Sioux Falls, S. D.	11.49	19.40	Birmingham, Ala.	14.24	23.97
St. Louis, Mo.	6.25	10.66	New Orleans, La.	20.26	34.01

Similar fares in effect between all Illinois Central stations

CHILDREN HALF FARE BAGGAGE CHECKED

For complete information consult any ticket agent or phone Harrison 7620

Address mail inquiries to J. V. Lonigan, Passenger Traffic Manager, Room 501 Central Station, Chicago, Ill.

ILLINOIS CENTRAL SYSTEM

DEPENDABLE FOR 80 YEARS

MANDEL BROTHERS

a store of youth • a store of fashion • a store of moderate price*

Just Like Those That Sold by the Hundreds Last Week!

MORE KNIT SUITS! Less Than ½ Price

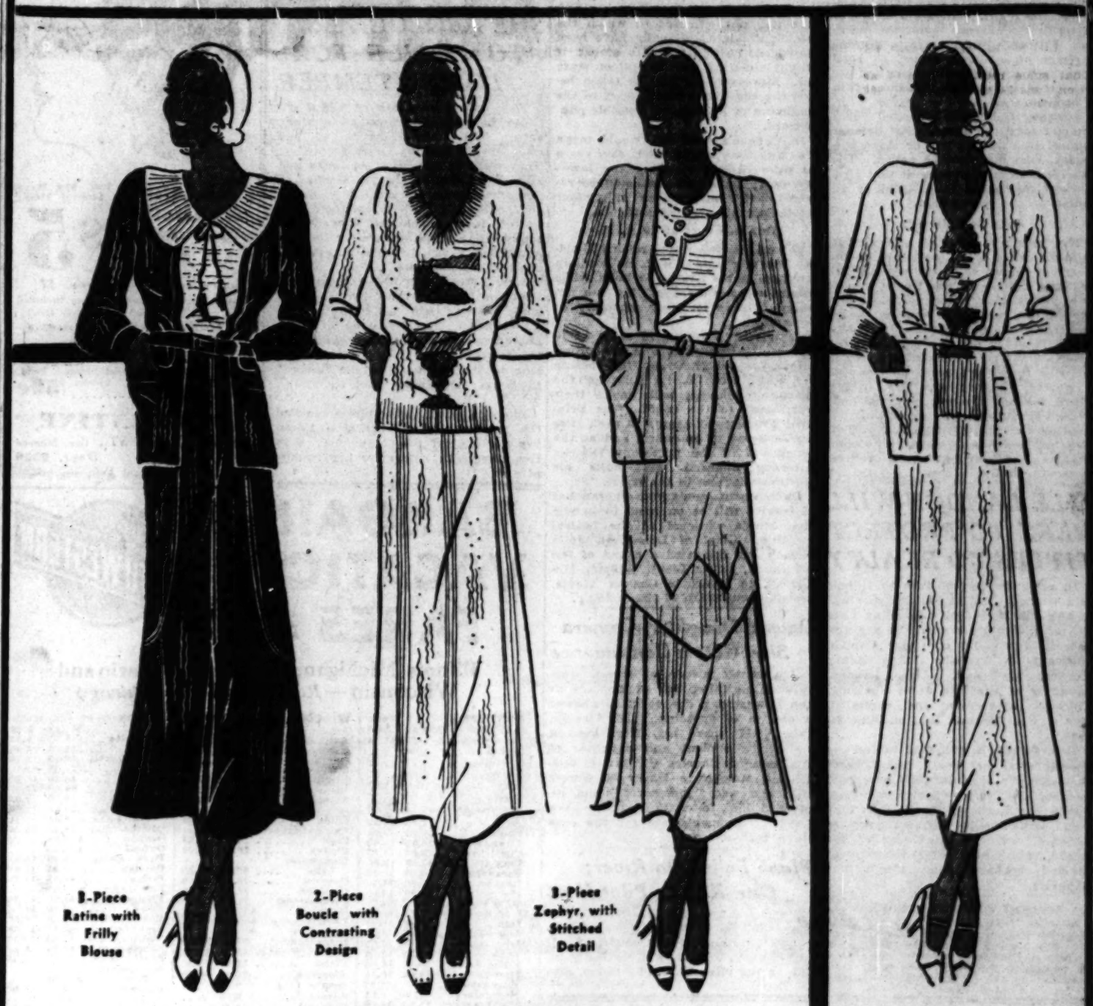

3-Piece Ratine with Frilly Blouse

2-Piece Boucle with Contrasting Design

3-Piece Zephyr, with Stitched Detail

Zephyrs! Boucles! Ratine!

$5.95

In Summer and Early Fall Shades

Many people were disappointed last week—so we've brought you more of these same suits! Every suit is new . . every suit made to sell for more than TWICE this phenomenally low price! See the 2 and 3-piece zephyrs . . feel the 2-piece 100% boucles . . marvel at the 3-piece ratine suits! Practical to pack in your vacation wardrobe . . and smart to wear in the Fall!

All Sales Are Final! No Mail or Phone Orders!

Mandel's Palmetto Shop—Third Floor—Wabash.

$11.95

3-Piece Boucles

Imagine! Skirt, blouse and jacket of this favorite sports weave—100% pure boucle!

On the Fourth Floor—Today and Friday—The Champion Yo-Yo Player, Tony Flor, will be in the Toy Section from 12 to 1:45 p. m.

Imagine—

MANY OF OUR MOST FASHIONABLE

SUMMER FROCKS

AT

$10 $15 $20

150

Street and Sports Dresses Drastically Reduced for Immediate Clearance

SIXTH FLOOR, SOUTH, WABASH

The Main Retail Store will close at 1 o'clock on Saturdays during August. The Evanston Store will be open Saturdays until 6 p. m.; the Oak Park Store until 9 p. m.

MARSHALL FIELD & COMPANY

THURSDAY and FRIDAY ONLY

1931 MODEL

GRAND PIANOS

$235

WURLITZER

329 S. Wabash Ave.

OPEN EVENINGS UNTIL 10

FREE DELIVERY AND BENCH INCLUDED

CONVENIENT TERMS

PERRY JURORS VIEW MURDER SCENE OF WIFE

State Opens Case Against Bigamist Today.

BY WALTER TROHAN.
[Chicago Tribune Press Service.]

Eagle River, Wis., July 29.—[Special.]—A mottled puppy snuffled at the heels of George W. E. Perry, polygamous Milwaukee brakeman, as he stood beside a patch of brush under the towering birches along a swamp road bordering the Lac du Flambeau reservation of the Chippewa Indians. There the body of Cora Belle Hackett, his third and bigamous bride, for whose murder he is being tried, was found last Oct. 1 three months after she was felled with a rifle bullet in the base of her skull.

Beside Perry edged twelve solemn men—the jurymen who are to hear the tale of his courtship of the 50 year old former Milwaukee school teacher and saleswoman for the subscription department of the Chicago Art institute, and her slaying during an ideal honeymoon on July 6, 1930. They are to hear, too, of his flight leaving a trail of wives until his arrest last May in San Francisco, where he found a seventh mate.

Perry's Hand Trembles.

As the jury shuffled for a better view of the plot, thick with marsh grasses, one stepped on a paw of the dog. The puppy emitted a shrill yelp. Perry started, and then reached to pat the pup. His hand trembled.

The visit to the scene of the crime was made at the request of Attorney John Dolan of Milwaukee on the completion of the selection of the jury shortly before noon. Judge C. M. Davison of Beaver Dam, Wis., presiding at the trial, accompanied the jurors with Special Prosecutor A. J. Omelia of Rhinelander, who is assisting District Attorney Edmund H. Drager and Attorney Dolan.

The party left the Vilas county courthouse by motor for the scene 45 miles west of here. They stopped at the four room house where Perry and his bride stayed. The house is owned by Houston W. Parker. Mrs. Parker met them at the door to usher them to the room occupied by the couple, apologizing for her appearance with "I haven't had time to straighten up today."

Call Witnesses Today.

The jurors filed into a neat room with a brass bed, two chairs, dresser and a wash stand. A breeze rustled the curtain of a window overlooking Crawlin' Stone lake. Perry displayed no emotion during the ride, remaining silent throughout the drive beside Sheriff Thomas McGregor. At the cottage he wiped his bald head continuously with a silk handkerchief.

From the cottage the party drove to the reservation, leaving their cars and pushing through the brush to the scene. The jurors were returned to the courthouse where they were locked up for the night. The state is to put on its first witnesses tomorrow morning. Fifteen witnesses are to present a chain of evidence aimed to send Perry to Waupun penitentiary for life—there is no capital punishment in Wisconsin.

Attorney Dolan has indicated Perry will not take the stand. The defense counsel said he has two or three witnesses, who may not be called. The defense is to offer argument that Mrs. Hackett may have been killed by an Indian on the reservation.

Jury Is Selected.

The jury was selected after Judge Davison called a second panel of veniremen. Eight of these were qualified and sat beside the twelve tentative jurors chosen yesterday. Four peremptory challenges were made by both the state and defense. Each has employed seven of the allotted twelve. After a short conference attorneys announced they were ready to proceed.

In the challenging, Mrs. Abbie Gloyd, mother of seven, and the lone woman tentative juror, was dismissed. Another was dismissed yesterday. The jury includes five farmers, three merchants, two carpenters, a retired salesman, and a laborer.

FILE LANDON WILL HERE TO PROTECT TITLES TO REALTY

In order to perfect title to Illinois real estate valued at $901,120, the will of the late Mrs. Jessie Spalding Landon of Indianapolis was filed for probate in the court of Oscar Caplan, assistant to Probate Judge Henry Horner, yesterday. Mrs. Landon, daughter of the late Jesse Spalding, Chicago lumberman and capitalist, died at Seal Harbor, Me., on June 26, 1930.

Mrs. Landon's will, filed in Indiana shortly after her death, left $345,000 to charitable organizations here, and another $300,000 for charity in Indianapolis. Her husband, Hugh McK. Landon, Indianapolis banker, received $300,000, and the remainder of the estate, valued in all at $1,750,000, was divided between four nieces and nephews.

ROBBERY SUSPECTS RELEASED.

Dominick Brancato, 24 years old, 1154 Sedgwick street and Samuel Lucy, 28 years old, 618 Sigel street, arrested Monday as robbery suspects, were freed by Judge Francis Borrelli in the South State street court yesterday on the failure of their supposed victims to identify them.

INJUNCTION TO HALT WARD REMAP ASKED BY WOODLAWN MEN

The Woodlawn Business Men's association filed a petition yesterday in the Superior court asking an injunction to restrain the city from carrying out the ward redistricting plan recently approved by the city council.

The bill filed by Attorney Charles F. Burke charges that the redistricting plan does not fulfill the provisions of the state law on the subject, which requires that the wards be compact and contiguous, and of approximately equal population.

The bill says that the redistricted First ward contains a population of only 56,000, while the seventh has 83,000. It also charges that for political reasons the Woodlawn community has been split between three different wards.

FATE OF CAPONE RESTS IN HANDS OF JUDGE TODAY

Sentence Is to Follow Final U. S. Evidence.

(Continued from first page.)

possibilities. If he were sentenced to three years in the penitentiary on one or more of the felony counts, the sentences to run concurrently, and a year and a day each on three other felony counts, these sentences to run consecutively, the total sentence would be three years and three days, but Capone would not be eligible for parole after a year and a day. He would not be eligible until he had served four months of the third term.

Case of Brother Ralph.

Capone's brother, Ralph, was sentenced in this manner by Judge Wilkerson. Ralph received a total prison sentence of three years and three consecutive jail sentences of one year each. The defense on appeal objected to this, contending that it rendered void the parole provisions, but the Appellate court ruled that the manner of sentence rests with the District court.

Six days a month would be allowed Capone for good behavior, if he were sentenced to three years in prison, so that he would have to serve approximately 29 months, assuming a parole were not forthcoming, on a straight sentence of that length.

Another possibility is that Capone, in addition to a penitentiary sentence, will be placed on probation for a stated period, to begin upon his release from prison.

Say Gangs Dread Probation.

This was done by Federal Judge Walter C. Lindley in sentencing "Machine Gun Jack" McGurn, Capone henchman. Federal officials declare that hoodlums dread probation almost as much as a prison sentence, because of the drastic provisions of the federal probation laws.

Even after the expiration of the stated probationary period, and at any time within the period to which the defendant might originally have been sentenced, he is subject to arrest if caught violating any federal or state law. Moreover, he may be taken before the court and resentenced to the maximum of his original possible punishment.

In Capone's case this would mean if at any time within thirty-four years he were caught violating the law—say, carrying a gun—he could be arrested and sentenced to thirty-four years, less his original sentence.

Due in Court at 10 A. M.

Capone yesterday was reported holding final conferences with his hoodlum retainers at the Lexington hotel, while federal officials were putting the finishing touches on their summary of the evidence.

Capone is to appear in court at 10 o'clock this morning, and the prosecutors, Dwight H. Green, for income tax, and Victor E. La Rue, for the conspiracy charge, will make their statements to the court. The principal government agents in each case are expected to be called, and at the conclusion of the testimony District Attorney Johnson will make his recommendations to the court.

Government agents from all branches of service will be on hand to handle the crowds expected at the federal building. Chief of Detectives John Norton has delegated a squad of ten policemen, under Lieut. William McCarthy, to report to Charles Nagle, assistant custodian of the building.

Dawes' Daughter, Camera Shy, Gets a Continuance

Apparently aware of the photographers awaiting her appearance at the Evanston police court to answer a charge of speeding, Miss Virginia Dawes, 17 years old, Northwestern university student and daughter of Ambassador Charles G. Dawes, telephoned Magistrate Harry H. Porter that she was "indisposed" and requested him to continue the case a week. The magistrate set the case for Saturday.

Plane Falls Into River; One Killed; Pilot Hurt

Topeka, Kas., July 29.—(AP)—An airplane fell into the Kaw river here tonight, killing a passenger, A. J. McKimmey, Topeka, and critically injuring the pilot, Howard Athons, also of Topeka.

CERMAK TO ACT TODAY ON NEW PHONE FRANCHISE

Ordinance Expected to Be Put Into Effect.

Mayor Cermak will act today upon the franchise grant to the Illinois Bell Telephone company which the city council adopted ten days ago by a vote of 37 to 12.

W. H. SEXTON.

The mayor at this afternoon's meeting of the council has four alternatives in dealing with the franchise. He may sign or veto it, permit it to go into effect without his signature, or send it back to the council with a request for alterations. He declined last night to announce his decision, although it was the general belief that he would not veto the measure.

Sexton Completes Analysis.

Corporation Counsel William H. Sexton yesterday completed an analysis of the franchise ordinance for submission to the mayor, who has indicated that he will be governed largely by the corporation counsel's recommendations.

Should the franchise go into effect, according to Ald. Jacob M. Arvey [24th], chairman of the committee which drafted the ordinance, the company immediately will pay to the city $4,250,000 back compensation, due since the expiration of the old ordinance in January, 1929.

Several other important ordinances are scheduled to come before the council for final passage today, among them that of Ald. John Massen [48th] requiring all contractors to keep a uniform system of books and accounts. This ordinance has been indorsed by the Citizens' association as a measure which should trim millions of dollars in excess profits from city contracts.

Will Act on Traffic Code.

The council also will act upon the model traffic code ordinance submitted by its traffic committee and probably upon a new ordinance providing for the creation of a central purchasing department. Corporation Counsel Sexton expects to have the purchasing department ordinance ready for submission so it can be considered under a suspension of the rules.

Mayor Cermak announced that he would submit at the council meeting the appointment of George F. Getz, chairman of the board of the Globe Coal company, as a member of the police pension fund board.

Today's meeting of the council will be its last before adjournment for the summer vacation. An adjournment is expected to be taken until September.

SHE APOLOGIZES TO POLICE FOR LOSING TEMPER

Two fellow members of the Park Ridge Country club faced each other across the judicial bench of the Shakespeare Avenue court yesterday. They were Judge Edgar A. Jonas and Mrs. Pearl Potter, 30 years old, 831 Crescent avenue, Park Ridge, who was charged with disorderly conduct. Mrs. Potter, it was charged, kicked and struck at two policemen after they recovered a $1,500 diamond ring which she had reported stolen.

Mrs. Potter told Judge Jonas that she had been held up by two men while she was fixing a flat tire at 6500 Milwaukee avenue while on her way home from the club. She said she lost her temper after the police found the ring in the car because she thought they were trying to "put something over."

She apologized to the policemen and the judge discharged her after warning her against too frequent trips to the nineteenth hole after her rounds of golf.

CALL ON MAYOR TO VETO TWO TAG DAY ORDINANCES

Proposals Up Today in Council.

Mayor Cermak yesterday was reported to have received dozens of telegrams and letters urging him to veto the two ordinances for tag days pending before the city council should the council pass them at its meeting today. The mayor declined to say in advance what action he would take.

One of the ordinances would allow a tag day on Aug. 15 for the Chicago Babies' Free Milk fund, sponsored by Mrs. W. R. Hearst of New York, while the other would permit the sale of forget-me-nots on Sept. 26 by the Disabled American Veterans of the World War.

Foes Attack Proposals.

Opponents of the ordinance say their passage would shatter the precedent established by the council in the past of limiting tag days to four a year. The groups to which the tag sales have been limited are the Chicago Federation of Aged and Adult Charities, the Chicago Federated Charities, the Children's Benefit league, and a "poppy day" group of veterans' organizations.

Efforts were made to include the Disabled American Veterans in the "poppy day" group but after a disagreement over division of the tag profits the organization decided to demand a separate flower day, which has been granted to it from year to year by special ordinances.

State Commander Replies.

Howard F. O'Brien, state commander of the Disabled American Veterans, yesterday sent letters to the aldermen replying to letters sent out by the Handicaped Ex-Service Men's league urging defeat of the separate tag day ordinance. O'Brien charged that the league is without official standing.

The council also will act today upon an order authorizing the chairman of its finance committee to pick the organizations allowed to participate in the Chicago Federated Charities tag day on Sept. 14. Miss L. Ellen Babcock, president of the federated group, has opposed this order on the ground that it might result in abuses.

Executive Ordered to Pay Wife $100 a Week Alimony

James B. Mosher, a director of the Sterling Public Finance company at Sterling, Ill., was ordered by Judge E. I. Frankhauser yesterday to pay temporary alimony of $100 a week to Mrs. Florence Phelps Mosher. She is suing him for divorce, charging cruelty, drunkenness, and adultery. In her bill she asserts that he is worth $250,000, and receives a salary of $25,000 a year from the finance company.

FLORENTINE
The Salon of Highest Standard Methods
Of Permanent Waving
This is the original and only Florentine Beauty Salon, where all work is carefully supervised by the proprietor himself!

Eugene Realistic Naivette Le Mur Reg. $10 Wave Limited Time **$5**
Frederic's Vita-Tonic, $7
Natural Set or Finger Waving Included
No Extra Charge for Long or Gray Hair!
Absolutely no finger waving required—
A Natural Push-Up Wave
Finger Wave, Marcel Hair Trim, Manicure, Arch or Henna Rinse..... **50c**
FLORENTINE
39 S. STATE ST., Cor. Monroe
12th Floor Dear. 9530
With or Without Appointment

BARGAIN VACATION FARES *to*
Chicago North Western Line
Illinois, Michigan, Minnesota, Ontario and Wisconsin—*Round Trip from Chicago*

NORTHERN ILLINOIS	15 day	Week End
Lake Zurich	$ 2.25	$1.75
McHenry	3.30	....
Richmond	2.75	....
Ringwood	2.45	....
Wauconda	2.55	2.00

UPPER MICHIGAN	30 day	Week End
Au Train	18.30	16.10
Calumet	20.40	18.20
Champion	16.25	14.00
Chatham	16.90	14.65
Crystal Falls	15.35	12.65
Escanaba	15.90	13.40
Gogebic	17.35	14.70
Hancock	19.20	16.35
Houghton	19.45	16.15
Iron Mountain	13.95	11.50
Iron River	18.20	15.95
Ironwood	19.35	16.30
Ishpeming	16.85	14.60
Lake Gogebic	18.75	15.95
Little Lake	16.85	14.60
Marenisco	18.45	15.95
Marquette	17.75	14.90
Menominee	11.50	9.85
Michigamme	16.95	14.60
Munising	18.20	15.50
Munising Jct.	18.20	15.50
Negaunee	16.85	14.60
Norway	13.95	11.50
Sagola	15.20	12.90
Stephenson	13.90	10.75
Trout Lake	20.70	18.50
Watersmeet	17.90	14.95
Wetmore	19.10	16.00

MINNESOTA ARROWHEAD	30 day	Week End
Bandette	32.65	....
Buruside	27.20	25.40
Cook	26.20	22.10
Ely	27.25	23.25
Orr	27.55	22.70
Tower	26.45	21.80
Two Harbors	22.55	....
Winton	27.55	22.70

ONTARIO	30 day	Week End
Ft. Frances	30.95	....
Rainy River	32.00	....

WISCONSIN	30 day	Week End
Antigo	$12.35	$10.70
Ashland	20.40	16.85
Barnbee	A 9.80	....
Barfield	21.05	17.55
Birchwood	18.45	15.75
Bloomer	16.15	13.50
Bolton	16.15	13.50
Brooks	A11.40	....
Cable	19.40	16.30
Campbellsport	A 7.65	....
Cecil	10.20	8.55
Chetek	16.95	14.00
Clearwater Lake	15.20	12.50
Conover	16.25	13.50
Crandon	14.85	11.60
Cumberland	19.20	16.45
Dellwood	A12.45	....
Devil's Lake	A 9.40	....
Dousman	A 6.40	....
Drummond	20.15	16.85
Eagle River	18.75	15.90
Elcho	14.40	11.55
Florence	14.55	12.00
Genoa City	★ 2.85	....
Glenbeulah	A 8.45	....
Glenoak	A10.45	....
Golden Lake	A 6.65	....
Gordon	19.35	16.25
Grandview	20.15	17.55
Green Lake	A10.95	....
Hanren	13.40	14.35
Hayward	18.20	15.00
Hurley	19.20	16.20
Iron River	21.20	17.95
Kewaskum	A 7.35	....
Lac du Flambeau	16.90	13.95
Lake Geneva	★ 2.25	....
Lake Mills	A 7.90	....
Lake Nebagamon	A17.40	....
Lake Owen	19.75	16.85
Lake Tomahawk	16.00	13.20
Lakewood	12.65	10.65
Land O'Lakes	16.60	13.70
Laona	13.75	11.35
London	A 7.90	....
Long Lake	14.75	12.35
Manitowish	17.30	14.65

WISCONSIN (Cont'd)	30 day	Week End
Marinette	$11.85	$ 9.80
Mason	21.20	18.00
McNaughton	15.70	13.55
Mercer	17.60	14.40
Midlake	16.20	13.25
Minong	16.55	14.25
Mountain	12.20	10.45
New Amherst	16.55	13.65
North Lake	A 6.65	....
Ojibwa	16.45	13.55
Oregon	A 6.90	....
Oxford	A11.65	....
Park Falls	16.45	13.55
Pearish	14.60	12.35
Pelican	14.65	11.60
Pell Lake	★ 2.60	....
Phelps	16.70	13.75
Powell	17.20	14.35
Rhinelander	15.20	12.55
Rice Lake	17.65	14.60
Rib Lake	16.55	13.60
Shawano	10.80	8.80
Shell Lake	19.10	15.75
So. Beaver Dam	A 8.55	....
Spooner	18.20	15.00
Strongbeart	16.15	13.25
Sturgeon Bay	18.20	15.15
Summit Lake	13.75	11.35
Suring	11.50	9.50
Three Lakes	15.30	12.60
Tipler	15.55	12.80
Townsend	12.55	10.60
Turtle Lake	19.85	16.40
Twin Lakes	★ 2.25	....
Wabeno	12.30	11.00
Washburn	22.70	19.00
Waukesha	A 6.15	....
Wauteona	A11.70	....
Williams Bay	★ 2.50	....
Winchester	18.10	14.95
Wineago	12.55	10.35
Winneboujou	A17.10	....
Winter	16.45	13.55
Woodruff	16.40	13.50

AOn Sale Daily Until September 30. Return Limit October 31.
◆On Sale Saturdays and Sundays. Return Limit Sunday Midnight.
★Return Limit 15 days.

Week-End Tickets on sale every Friday and Saturday until Oct. 11 except that to Minnesota destinations tickets on sale to September 27. Return trip to be completed by midnight of first Wednesday following date of sale.

Thirty-Day Tickets on sale daily to October 11, except to Minnesota destinations tickets on sale to September 30. Return 30 days from date of sale but not later than October 31.

Season Tickets on sale daily to September 30 with return limit of October 31 are also on sale at reduced fares. Stopovers anywhere en route.

For information and tickets apply
City Ticket Office, 148 So. Clark St., Chicago, Ill., Phone Dearborn 2121 1416-1
Or All C. & N. W. Ry. Suburban Ticket Offices

Cheapest Insect Spray You Can Use
to Kill MOSQUITOES
They inject a poisonous thinning fluid into your blood
Laboratory-Tested—Super-Strength
FLY-TOX
TAKES LESS—KILLS QUICKEST

Looking for an
APARTMENT?
No matter what your requirements are regarding size, rent, location, transportation, etc., you will find a most complete list of apartments in the Tribune Want Ad Section. Consult it daily while you are hunting your new home.

PERSONAL.

IF TRUCK DRIVER WHO WITNESSED ACcident on highway No. 2, 17 miles west of South Bend, Ind., Sunday, July 19, 4:30 p. m., between Packard and Chevrolet, will communicate with me, it will be to his advantage. Address T T 529, Tribune.

NOON—COME HOME; LET'S GET MATters adjusted before too late. Junior cries himself to sleep, waits for you. E. J. short hours. Rent arrears. ROE.

A SALARY WILL BE PAID BY PHYSICIAN to patient who FAINTS EASILY for the privilege of making blood pressure studies. Address O L 574, Tribune.

ANNA: KEEP YOUR MONEY FOR RAINY days. Everything is O. K. home. Love. MOTHER.

MR. S. GEO. BERMAN IS NO LONGER connected with Crystal Art & Novelty Co., 1923 Crystal-st.

ANY ONE KNOWING THE WHEREABOUTS of Chas. S. Hardman address L H 367, Tribune.

BONDHOLDERS ON VIRGINIA APTS., Estes-av. communicate with owner, J. R. Kerr, 2018 Briargate, 4629.

WTD—NAMES, ADDRESSES OF HOLDERS of bonds on Rosemont Apts., s. e. cor. Rosemont at Rockwell. Address A 462, Tribune.

NOT RESPONSIBLE FOR DEBTS CONtracted by any but myself. WM. CURRAN, 80 E. 68th-st.

NOON: PLEASE SEND MONEY. E. J. works only 4 hrs. daily. Why don't you come home? Will get matters adjusted. Roe.

WTD.—TO MEET YG. MAN TO SPEND ONE wk. vacation on lake excursion; share exp. Gentile, refs. exch. Address A 455, Tribune.

GORDON NOBLE—COMMUNICATE WITH me at once; I am worried. MOTHER.

HARVEY—PLEASE COME HOME AT ONCE. Your family wants you. ANNA.

MAN DRIV. DALLAS, TEX., TAKE CPLE.; sh. exp.; ref. ex. Fair. 9560, Apt. 208.

SAM—EVERYTHING EASILY TAKEN CARE of if you return at once. AL.

MAN WISHES MALE COMP. FOR CANOE trip in wstn. Ont. Address P 156, Tribune.

L. O. S.—SEND ADDRESS; MUST WRITE you. O. K. TILLIE K.

S. L. C.—COME HOME AT ONCE. MOTHER is seriously ill. JOE AND DAD.

—from last Sunday's Personal column in the Tribune Want Ad Section.

Tired of Keeping a
STORE HOUSE?
Keeping house is a hard job when you have more furniture than you can find room for. Why keep your surplus home furnishings? Other people can use them. Tell these other people through a Tribune Want Ad. Use want ads, too, to sell vacuum cleaners, washing machines, and other electrical appliances you no longer use.

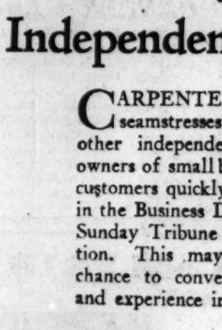

Larger than Baltimore, Washington and Philadelphia combined!
The more than 820,000 families who read the Tribune every day make up a market larger than Baltimore, Washington and Philadelphia combined. More than 990,000 buy it on Sunday. They form a market that will absorb practically anything, no matter what it is you want to sell or rent. That's why it's good judgment to buy the Tribune for every want ad purpose.

SWAPS
Are Easy to Arrange!
UP in the attic, down in the basement, out in the garage, or buried, perhaps, in a chest of drawers, there are things you no longer have use for—household appliances, an automobile, jewelry. Why not trade them for what you want? The man or woman who has what you want and wants what you have may be reading daily the *Barter and Exchange* column of Tribune Want Ads! Arrange your trade easily and quickly by advertising in this section!

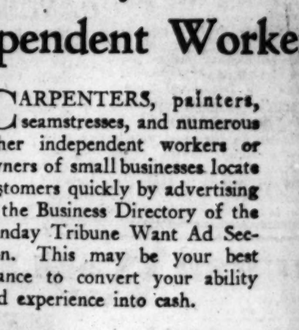

JOBS *for the* **Independent Worker!**
CARPENTERS, painters, seamstresses, and numerous other independent workers or owners of small businesses locate customers quickly by advertising in the Business Directory of the Sunday Tribune Want Ad Section. This may be your best chance to convert your ability and experience into cash.

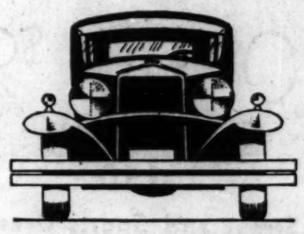

CASH *for* **CARS!**
If you've decided to sell your automobile and you're puzzled as to how you can find a buyer, place a want ad in the Tribune. Hundreds of good machines are sold every week through Tribune Want Ads. The Tribune can reach a good prospect for your car and bring him to you quickly.

HELP *at Your Elbow!*
Adtakers at each of the four Tribune Advertising Offices will be glad to assist you write and place your want ad.
1 South Dearborn—Tribune Tower Lobby
4152 West Madison
1101 East Sixty-third
CALL SUPERIOR 0100—Adtaker
Adtakers know exactly how to write an ad that will attract attention and do the job that you want done. They are trained to help you and eager to assist. Give them a chance!

14 times as much for YOUR MONEY as you got just after the war

Why buy a second-choice tire, when first-choice costs no more?

Few, if any, articles you buy represent such a tremendous value today as a Goodyear Tire.

You can get these tires now at the *lowest prices* in history—but even that does not clearly tell the whole story.

You also get *greater mileage* than you ever received before.

Take just one size—the commonest size—for instance. In 1918 the price of a 30 x 3½ cord tire was $41.65. Today, a Goodyear balloon for the same make of car (size 28x4.75-19) sells for $8.55. And it is conservative to say that this modern Goodyear will travel *three times as far.*

Three times the mileage—for scarcely more than one-fifth the cost!

Other sizes range in almost the same proportion.

With prices and values where they are today—no one can afford to take a chance with worn-out rubber. So buy as many tires as you need—buy Goodyears since this *first-choice* tire costs no more than less popular standard makes—at prices like the ones quoted.

HERE'S HOW TIRE VALUES HAVE SOARED IN RECENT YEARS

YEAR	29x4.40-21
1925	$19.90
1926	17.90
1927	12.10
1928	11.45
1929	8.25
1930	8.25
1931	7.05

NEW GOODYEAR ALL-WEATHER

The last whisper in style, mileage, value! And we put it on your car for only

$7.05

29x4.40-21 size

28x4.75-19	$8.55
29x5.00-19	9.15
30x5.00-20	9.40

OTHER SIZES IN PROPORTION

The NEW GOODYEAR

SOLD AND SERVICED IN YOUR OWN NEIGHBORHOOD

NORTH SIDE
4344 Sheridan Rd. Wellington 4401
2834 N. Halsted St. Wellington 0836
4210 Irving Park Blvd. Pensacola 2027
3543 Lawrence Ave. Irving 3954
3601 Southport Ave. Graceland 9164
3101 N. Kedzie Ave. Irving 0313
4955 Irving Park Blvd. Kildare 0994
6019 Broadway Longbeach 5710
6256 N. Western Ave. Sheldrake 2293

NORTH SIDE—Cont.
3033 N. Crawford Ave. Avenue 5000
3134 N. Racine Ave. Buckingham 8136
3134 Irving Park Blvd. Irving 6060
1901 Irving Park Blvd. Wellington 4026
3212 Addison St. Juniper 1800
1238 W. Division St. Brunswick 5664
Lawrence at Ashland Longbeach 1226
2820 W. North Ave. Brunswick 3161

NORTH SIDE—Cont.
3836 W. North Ave. Belmont 7660
316 N. Wells St. Superior 8935
3229 Fullerton Ave. Belmont 5534
3937 Fullerton Ave. Belmont 5488

SOUTH SIDE
6621 S. State St. Englewood 4741
69 West 111th St. Pullman 0025
9912 S. Ashland Ave. Beverly 3077

SOUTH SIDE—Cont.
9510 Ewing Ave. Saginaw 2875
6000 Wentworth Ave. Normal 5051
8019 Cottage Grove Vincennes 4760
7059 Stony Island Hyde Park 2929
9228 So. Chicago Ave. Saginaw 3200
6021 Cottage Grove Dorchester 7201
8239 Woodlawn Ave. Midway 0203
2409 East 79th St. Regent 4321

SOUTH SIDE—Cont.
6252 Kenwood Ave. Midway 8116
1610 S. Michigan Ave. Calumet 2221
1520 West 35th St. Virginia 1300
828 Exchange Ave. Yards 0100
2111 S. Michigan Ave. Victory 0826
3854 South Parkway Douglas 4226
3546 S. Michigan Ave. Calumet 4915

SOUTH SIDE—Cont.
2400 S. Wabash Ave. Victory 7641

WEST SIDE
3527 W. North Ave. Merrimac 9457
4500 W. Madison St. Columbus 4456
4726 W. Madison St. Columbus 8758
3719 W. Roosevelt Rd. Crawford 1100
633 N. Kedzie Ave. Van Buren 0137

WEST SIDE—Cont.
2101 W. Jackson West 2062
1662 W. Division St. Brunswick 2845
3937 W. Grand Ave. Brunswick 8022
1633 W. Roosevelt Rd. Canal 6683
1618 W. Roosevelt Rd. Haymarket 5512
6944 Fullerton Ave. Merrimac 5100
3719 Ogden Ave. Crawford 6611

There Is a Goodyear Dealer in Every Town and Suburb

MORE PEOPLE RIDE ON GOODYEAR TIRES THAN ON ANY OTHER KIND

Chicago Daily Tribune
THE WORLD'S GREATEST NEWSPAPER

FOUNDED JUNE 10, 1847

ENTERED AS SECOND CLASS MATTER JUNE 3, 1902, AT THE POSTOFFICE AT CHICAGO, ILL., UNDER ACT OF MARCH 3, 1879.

All unsolicited articles, manuscripts, letters and pictures sent to The Tribune are sent at the owner's risk, and The Tribune company expressly repudiates any liability or responsibility for their safe custody or return.

THURSDAY JULY 30, 1931.

THE TRIBUNE OFFICES.
CHICAGO—TRIBUNE SQUARE.
MILWAUKEE—TRUST COMPANY BUILDING.
NEW YORK—220 EAST 42D STREET.
WASHINGTON—910 ALBEE BUILDING.
BOSTON—718 CHAMBER OF COMMERCE BUILDING.
ATLANTA—1826 RHODES-HAVERTY BUILDING.
LONDON—135 FLEET STREET.
PARIS—1 RUE SCRIBE.
BERLIN—69 UNTER DEN LINDEN.
RIGA—ELIZABETES IELA 15/3.
ROME—GALLERIA COLONNA (SCALA A).
VIENNA—8 ROSENBURSENSTRASSE.
WARSAW—PLAC KRASINSKA 6.
GIBRALTAR—HOTEL CECIL.
PEIPING—GRAND HOTEL DES WAGON-LITS.
SHANGHAI—38 AVENUE EDWARD VII.
TOKIO—IMPERIAL HOTEL.
MEXICO CITY—HOTEL REGIS.
PANAMA CITY—HOTEL CENTRAL.
SPECIAL REPRESENTATION.
SAN FRANCISCO—820 KOHL BUILDING.

THE TRIBUNE'S PLATFORM FOR CHICAGOLAND

1. *Make Chicago the First City in the World.*
2. *Start the Subway.*
3. *Electrify the Railroads.*
4. *Abolish the Smoke Pall.*
5. *Separate Grades of Boulevards and of Through Streets*
6. *End the Reign of Gangdom.*

"The newspaper is an institution developed by modern civilization to present the news of the day, to foster commerce and industry, to inform and mold public opinion, and to furnish that check upon government which no constitution has ever been able to provide."

A TALE OF TWO CITIES.

Two stories on the front page on Wednesday belong together. One of them told the half hearted and wholly inadequate measures taken by the Chicago school board in the direction of economy. The other reported the soundness of municipal finances in Milwaukee.

Milwaukee has money in the bank and has no difficulty in borrowing such sums as are needed in anticipation of taxes. In five years, so says Deputy Controller Wendt, Milwaukee will be on a cash basis. If it can be done in Milwaukee it can be done in Chicago. If Chicago's finances are chaotic and Chicago's credit is virtually exhausted it is because of waste and bad management. If Chicago is ever to be restored to a sound condition it must come through careful economy and good management.

It is plain that the board of education, with its present holdover majority from the previous administration, is both unable and unwilling to undertake a rigorous retrenchment. The board refuses to consider action based on the belief that the soft spots in its budget are the items for school maintenance and for building and other contracts. The board has shown little ability to discriminate between essentials and nonessentials in a school system. To the majority of the trustees, a school janitor is as important a figure in the educational world as a teacher. One consequence of this doctrine as practiced in the past has been that the teachers today are not paid. A continuance of the board's refusal to live within its means can only result in a prolonging of the present gross injustice to the teaching force.

The members of the school board in 1931 face a task of unexampled difficulty in the annals of Chicago's schools. They must make up for the follies and extravagances of previous years without wrecking the school system. The difficulties are enormous and they will not be solved as long as the school board is dominated by second rate minds and political objectives. There will be no substantial improvement in the condition of the schools until the holdover members of the board get out of the way. As they seem unwilling to retire of their own accord, pressure must be applied.

Perhaps the grand jury can prove helpful by undertaking an examination of school board practices.

SOCIALIZATION.

The Wisconsin Federation of Labor has indorsed a plan for the socialization of industry in that state as the ultimate solution of the problems of unemployment. This is an addendum to the remark so popular these days that capitalism is on trial. The leaders of Wisconsin organized labor have already tried capitalism and brought a verdict against it. Under the most consistent and thorough system of capitalism in the world Wisconsin labor enjoys the highest standard of living in the world. It has had more independence, more comforts more progress and better prospects of continued progress than the labor of any other country, including that of the most socialised countries. But it wants to tear up the road it has traveled so far. In Æsop's Fables there is the story of a dog crossing a stream. He had a large piece of meat in his mouth and, looking into the mirrored surface of the stream, he saw a dog with a large piece of meat in his mouth. So he dropped his meat and leaped at the other dog. When he came up, his meat had gone. Perhaps Wisconsin labor might consider that fable with profit.

Capitalist society is indeed on trial. It always is. So is socialism on trial all over the world. Capitalism has no apologies to make to socialism. If Wisconsin labor will use its common sense, it will think of its gains and its condition under the economic, social, and political system of the United States and ask itself if it wants to exchange it for that of labor in Russia, the most socialistic country in the world, or indeed in any of the countries of Europe which in varying degrees have adopted socialistic devices for solving their problems.

The people of the United States are going through a great trial, as they have before, and as all other peoples are. If because of this trial they desert the ideals and principles of freedom and turn to socialism they will not even have the excuse for their folly of experimenting with a new plan for socialism is no novelty, but is in its various devices contributing more to the obstruction of restoration and advance in Europe, and therefore to our own than any other cause.

Capitalism is not so much on trial as the intelligence of the American people. The Wisconsin Federation of Labor may be ready to repudiate the American faith in progress through freedom, its institutions and principles which have built the streamline of American life, distributing a wider prosperity and a larger hope of progress for the worker than have been enjoyed by any other people. But we do not think the passing tribulations of this hour will find the American nation so weak as to tempt them to barter their heritage for a system which wherever it has been or is being tried has failed.

OFFICERS OF THE FUTURE.

Today a great educational institution opens its doors for the season. It is the Citizens' Military Training camp, school of citizenship and patriotism, builder of health and character, of body and mind, a democratic academy open on equal terms to all, as far as congress has made provision, to the city boy and the country boy, the boy from a modest home and the boy of wealth.

The training camps offer an inspiring experience to American youth. For the nation they are making good citizens and supplying the material from which the officers of its army in any great emergency will be chosen. The graduates of the reserve officers' camps and the citizens' training camps are the combat officers of the future.

That American youth seeks this privilege eagerly is one of the most encouraging signs of our American life today. The pity is that congress makes an inadequate provision for them. In the 6th corps area, of which Chicago is the headquarters, there were 9,000 applicants and only provision for half that number to be distributed among camps at Fort Sheridan, Fort Brady at the Sault, Camp Custer in Michigan and Jefferson barracks at St. Louis. In the country there were 81,000 applicants, and only 37,500 provided for. Thus some 40,000 boys were disappointed of their honorable ambition this year. Twenty thousand of those trained this year will wish to return next year, so that to be sure of getting in boys will have to apply two years ahead.

We think congress should show a better appreciation of the service these camps are performing. It is not practicable to increase the numbers suddenly because training personnel is not ready. But the numbers should be increased by not less than 10 per cent or perhaps better up to 20 per cent year by year, until every American boy may have this experience.

Meanwhile, special appreciation should be expressed for two important contributors to the success of the camps. One of these is the reserve officers who are helping the regular army instructors in the training. It is a valuable experience for these young officers and congress should increase the appropriation needed for this assistance.

Another aid, and an essential one, is the Military Training Camps' association, a body of civilians which is helping to finance and administer the necessary preliminaries to the camps. There is a member of this citizens' organization in every county, who sees to the necessary announcements, registering of applications and other publicity. Thus the boys of remote counties have as good a chance as any other. The Military Training Camps' association is made up of leading men throughout the United States and its service has been and is essential to the success of this system of citizen training. It is a great agency of American morale.

WHITE SOX ADVERSITIES.

White Sox fans are the most loyal body of enthusiasts in the world. They can take adversity as if it were Santa Claus and make defeat a festival with flowers and music. They forever bob up serenely without a grouch and without despair. There's always a better day tomorrow. The good will of the south siders is traditional and profitable. They are with the team wherever it is.

The Sox are in seventh place, just barely out of the basement. The owner of the team is in the Wisconsin woods. The manager hasn't enough pitchers to play his games. The team has been in an embarrassment of double headers. It can play one of the two games and win, but the second would be better forfeited. Donie Bush sends in tired and unfit pitchers whose reputation is ruined when they are hopped by batters to whom everything pitched is money from home. Batting averages are fattened by the collapse of White Sox pitching. The Sox took the Yankees, 5 to 4, in the first game Sunday and then lost, 22 to 5. The second game came nearly being cricket. They beat New York, 8 to 7, in the first game Monday, and then lost, 12 to 3. Bush can't do anything about it. He can't rest his few pitchers and may have to bring in the outfielders for a turn on the mound whether they can find the plate or not.

The loyalties of this generation of Sox fans date back to the scrappy team which, as the hitless wonders, took the world's championship from the classy Cubs under Frank Chance. The Sox are now the pitchless wonders, but can't be expected to make the grade.

There seems to be a moral in the episode. Baseball for the most part is distinctly a business of success. Mr. Wrigley probably would give half his building for a team to set the Athletics back four straight, but most of the owners are in on a profit basis. If they give their towns poor teams they expect to make their money in the good ball towns. Usually a poor ball team makes a poor ball town. Chicago is a good ball town, but the cheerful enthusiasms of the White Sox loyalists have been cashed in by the White Sox owner as a profitable substitute for an adequate pay roll.

The moral is that it does not pay to be uncritical. A good natured, likable human quality of sticking in adversity has brought adversity as a companion. The fans will whoop for what they have and the management gives it to them. The thing has a larger application. An uncritical people is a soft one ripe for picking and usually picked.

Editorial of the Day

NO MORE WET HAYCOCKS.

[The New York Sun.]

The adage "Make hay while the sun shines" soon may lose much of its point. After many experiments an artificial hay dryer has been perfected and its practicality already has been proved. The first one in New York state is now in operation on the 700 acre farm of E. B. Ashton, near Saratoga. Green hay brought straight from the fields is run through a chopper which cuts it into suitable lengths. It then passes through a rotary cylinder, where the moisture is removed by heated gases. The dried hay is blown into the mow or storage bin, or it may even be packed in bags for storage or shipment.

A large volume of hay is required to justify investment in an artificial dryer. However, the economy effected is so great that in the near future hay dryers may be taken from farm to farm as were the old threshing machines. Hay cured artificially has an augmented food value through increase of protein content and digestible carbohydrates, improved flavor and aroma and a seven-fold increase of vitamin A content. The cutting process makes for easier storage of the cured hay, and the worry caused by whimsies of the sun is eliminated.

Improvements on the farm progress almost as steadily as they do in the industrial world. Electric hotbeds and soil heating and electric light traps for orchard pests are recent additions to a total of 225 agricultural devices involving the use of electricity.

How to Keep Well By Dr. W. A. Evans

To the limit of space questions pertaining to hygiene and prevention of disease will be answered in this column. Personal replies will be made to inquiries under proper limitations when return stamped envelope is inclosed. Dr. Evans will not make diagnosis or prescribe for individual disease.

[Copyright: 1931: By The Chicago Tribune.]

TRAINING MOSQUITOES.

THE influence of Mussolini is so strong in Italy that it flavors the point of view and the proceedings of scientists and sanitarians, even as though they were politicians.

Malaria has long been a major economic problem in Italy. There are great historians who say that the glory that was Rome went up in smoke because malaria destroyed the vigor of the Romans. Of course, this is denied, but what theory about the cause of the fall of Rome is not denied?

About a generation ago Italy tried to stage a comeback. Among the procedures adopted by their statesmen was malaria control. A part of that control was what they termed "human bonification" and a part of their bonification plan was to have the state make and distribute quinine. The poor were given all they needed and the rich got it at cost. The scheme worked only fairly well.

Then came the spirit of Mussolini over the land. If a thing was good for man or beast it must be tried, regardless of opposition. The scientists decided that malaria control must center on the mosquito. Since control of mosquito breeding was difficult and costly they would change the taste of the mosquitoes. They must teach their mosquitoes to love the smell of cows, and the taste of cow's blood, and, conversely, to lose their appetite for human blood and to be nauseated by the odors of man.

The matter came to be talked about abroad. A great international scientific society sent two scientists, Drs. L. W. Hackett and A. Missiroli to investigate. They report that the plan is working. Some malarial regions have become more malarial. The malarial mosquitoes are now feeding on cows' blood and are letting human beings alone. This is resulting in control of human malaria in certain regions.

It was noted in the beginning of the experiment that mosquitoes could be trained to bite canaries. After a few generations the experimenters had a breed of mosquitoes that would not bite human beings. The experiment was extended to cows. After a few generations mosquitoes on trial had bills strong enough to penetrate a cow's hide readily and their appetite was altogether for cow blood. The plan, as applied, consists in screening malaria mosquitoes away from people as much as possible, but giving them the freest possible access to cows in warm stables. After a few generations there are no more mosquitoes that insist on human blood and the prevailing type is the cow blood variety. The control of mosquito breeding is of secondary importance in this plan.

CAUSES OF BOILS.

K. M. I. writes:

1. What causes boils and carbuncles?
2. Are they caused by poor blood, run-down condition, too rich a diet, or too much candy?
3. What is the treatment for them?
4. Are they contagious?

REPLY.

1. Infection of the skin, usually with a staphylococcus. Among the contributing causes are: Irritation of the skin, occupational exposures, diabetes.
2. Poor blood, whatever that is, is not the cause. The same answer as to rundown condition. Diet is not an important factor. Too much starch and sugar in the diet may contribute.
3. In the main, the treatment is local. It consists in keeping the skin very clean; avoiding occupational causes, in so far as that is possible; applying staphylococcus phage; attention to contributing causes, as treating diabetes, or changing diet.
4. Not in a proper sense. There are certain related skin conditions that are contagious.

FRIEND OF THE PEOPLE

Letters to this department must be signed with names and addresses of writers.

ASK THE RAILROAD.

Chicago, July 22. — [Friend of the People.]—What is the reason for the delay in opening Augusta boulevard between Homan avenue and Grand avenue? Almost a year ago a sign was erected stating that the C., M. & St. P. railroad was proceeding with the work, but to date nothing has been accomplished. Anything that can be done to speed up this work will be appreciated by the thousands who use this thoroughfare every day. G. L. L.

The matter of hurrying the completion of the viaduct over Grand avenue at Augusta boulevard has been taken up with the C., M. & St. P. railroad on several occasions. We appreciate the inconvenience to the motoring public and to this end have done everything possible, officially and otherwise, to hurry this work, but as to the exact date as to when the same shall be completed, would prefer to let the railroad company answer for itself.

R. J. DALY, Secretary,
West Chicago Park Commissioners.

CANNOT RECOVER.

Chicago, July 22.—[Legal Friend of the People.]—A lady buys a dress for cash and pays a deposit on another dress which wasn't taken from the store. For various reasons said lady is unable to pay the balance on the second dress. Can she get her deposit back? She asked for it the next day but was refused. What is the procedure? W. D. R.

She would not be entitled to recover the deposit on the bare facts stated, but as long as the storekeeper continues to hold the deposit they would have to be ready to deliver the dress.

TRIBUNE LAW DEPARTMENT.

A BIT VAGUE.

Chicago, July 22.—[Legal Friend of the People.]—First party buys and pays for a lot and two years after, second party builds the house on it. The property is mortgaged. Still two years later property is foreclosed for the sum of money due. The equity equals the mortgage. 1. Has the first party a legal right to claim the sum of money paid for the lot or the ownership of the same? 2. After the foreclosure proceeding is gone through and the house is rented, who has the legal right to collect the monthly rentals? M. K.

1. Money paid by whom and to whom? You do not state whether there was an agreement and, if so, what its terms were between the first party and the second party. If the facts were such that the mortgage was valid, then the foreclosure could cut off all the rights of both parties.
2. During the 15 months for redemption, the defendant in the foreclosure proceedings will collect the rent unless a receiver is appointed.

TRIBUNE LAW DEPARTMENT.

A LINE O' TYPE OR TWO

How to the Line, let the quips fall where they may. —W. M.

SIR HUBERT WILKINS says his submarine, the Nautilus, will dive under the ice and come up and tie to the north pole Aug. 25. Lots of people are shaking their heads and saying he'll never do it. But they said that when Columbus sailed to discover a new world. And they said that trains would never be pulled by steam and that man would never fly in the air like a bird, and that the human voice would never be heard thousands of miles away without any wires or connections of any kind, and that buggies and wagons would never run around without horses hitched to 'em. People even said that U. S. Steel would never reduce its dividend to four dollars a share.

—:—

A LADY IN ELKHORN, WIS., has brought suit for divorce against her husband because he refused to play golf with her. Thus showing the country is gradually but surely returning to normalcy; not long ago things like that called for a shooting.

—:—

THE GRAND OLD PROHIBITION PARTY will nominate a presidential ticket in 1932 to oppose Mr. Hoover, according to an announcement by the party's national chairman, Mr. H. W. Kidder of Urbana. We give Mr. Kidder's initials as published in the daily press, but we wonder if they're correct. Shouldn't it be O. U. instead of H. W.?

—:—

OX-CARTS VERSUS WINGS.

Indifferent to the obvious, we say,
"What of it?"
But ask of the intangible,
"Why?" "Where?" "When?" "Whither?"
"Whence?"
The obvious is a rusted coin we scour
To find its value in a sordid mart;
The intangible—a cobweb, gem-bespangled
Breaking its iridescence in our hands
But to be spun anew upon a loom
Whose flying shuttles go
Forever, to and fro,
In soundless weaving of the tenuous veil
Shrouding in swirling folds
Around our futile guessing.
Ah!—never may we insult the intangible
With a casual "What of it?"

ETHELYN BRYANT CHAPMAN.

—:—

IN THE GLOWING propaganda sent out by the committee to lure the two political conventions here next year we note with pleasure what is said about our superb summer climate (oh, well, accidents and heat spells happen everywhere), our hotels and bathing beaches, but we are pained that nothing is said about each delegate being greeted by Greeter Gaw with his w. k. speech about the kiddies. Oh, committee, hasten, we beg of you, and correct the lamentable error at once.

—:—

GEN. SMEDLEY D. BUTLER SAYS that after he resigns Oct. 1 he will tell his critics "where the hell they get off." But even after he tells 'em maybe the critics won't get off where he says. Critics are like that.

—:—

THA DUKE GETS A LETTER FROM THA MAMA.

Dick: Tha B. an C. in sojourneying with her folks in tha wilds of Milwaukee. Today I gets a letter. Instead of her telling me what she's doing, she writes 6 pages tellin me what I'm gonna do. Seems she fergot to put a newspaper under our canary's cage on account tha Gally Curtchie spits seeds, take it from me, if that peroxide sparrow ever starts another Poet & Peasant at 2 o'clock in tha morning she's gonna spit blood instead of seed. Tha next chore is to empty tha pan under that ice box every night at 9 o'clock. Course if I happen to be shootin a little Kelly pool an tha clock strikes 9 I'm certainly gonna drop my cue an duck home (likehelliyam). If I open tha can of sardines I shood clean tha sink an put tha can in tha garbage cause tha Mama says fish is like strawberry short cake to a cockroach. I opened tha can last night an if a roach aint got any more brains than to eat that cod liver oil he deserves to be born a cockroach. Tha pleasant dootys next on tha list is to take back 3 empty bottles to tha grocery an get 14c. Also, to wrap up tha dirdy clothes in a bed sheet an deliver same to tha washwoman. This act I did an tha hell of it was I had to make a round trip cause M'lle. Shutzenkraut claims 2 previous massages aint yet paid fer. Ennyway this morning I took tha stuff to tha Chinaman who also had some sort of an argument of a financial trend, not being up on tha Chinese lingo, but having an inkling that tha queue bearer meant dirt when he says "Walla bout nynee tatata two cents flum lass wickee," I just used a little diplomacy and said "Sure, John, tha Russians an tha Japs are no good," an damned if he didn' dish me out a check. Tha B. an C. states that Aunt Sophie's varicose veins are now O. K. so it looks like there's at least one thing I don't have to fix. Also, Uncle Hennery wants to be remembered, this is unnecessary cause I'll always remember that sap. He's tha bird that wood win in any prize hog contest. Lass summer he sponged on us an I hands him a pint of red an he didn' come up for air fer 2 full minutes. Tha only instrument a Doc. wood need on him fer a lung tester would be a pint bottle. Just as I thought, tha 3 bucks pin money I gave tha Mama is dissipated an I'm to send 2 more berries. After writing our Congressman, he advises to declare a moratorium.

DUKE BAKRAK.

P. S.—WELL I DECLARE.

—:—

OH, HORRORS! George M. Cohan has presented to President Hoover a song he has written especially for the George Washington bicentennial. We know George's style and we much fear his song to the illustrious G. Washington will go something like this:

You're a grand old guy,
You're as high as the sky,
You're bigger than you was at Valley Forge;
Every hat off to you,
Our Yankee Doodle Doo,
Three cheers for our good old George.

CHORUS:

Over there, over there, over there,
George is gone, but his fame here will stay;
So, cheer for his name. Remember the Maine,
Give his regards to old Broadway.

—:—

FAME is such a fleeting thing, Capone's greatness comes to naught. We cheer them when they put it over, we drop 'em quick when they get caught. E. H. L.

SKETCHES OF THE NEWS

"I'M GOING TO STAY DOWN TILL HE GOES AWAY!"
FARM BOARD HOLDINGS
PRICE OF WHEAT
EUROPE WAITING FOR U.S. TO IMPROVE
SAY, WHERE ARE YOU GOING ANYWAY?
WHY, I THOUGHT YOU WERE DRIVING!
AMERICA WAITING FOR EUROPE TO IMPROVE
WORLD CONDITIONS
RIGHT OR LEFT HAND DRIVE
WAITING FOR BETTER TIMES
TICK!
TOCK!
THE CLOCK WATCHER
BUSINESS STAGNATION
MOST OF US
BUSTED GOVTS OF EUROPE
WILD AND RECKLESS EXTRAVAGANCE
THE BEGGAR ON HORSEBACK

FROM THE TRIBUNE'S COLUMNS

16 YEARS AGO TODAY

JULY 30, 1915.

CHICAGO.—The relief fund for the Eastland sufferers received additions yesterday amounting to $35,239, swelling the total to $287,232, exclusive of the Western Electric company's $100,000 fund. TRIBUNE readers have contributed a total of $14,436 thus far. The toll now stands as follows: Identified bodies, 534; unidentified, 1; reported missing, 518.

OSSINING, N. Y.—Charles Becker, former police lieutenant in New York, went to his death in the electric chair in Sing Sing penitentiary shortly before 6 o'clock this morning. His was the fifth life which the state demanded for the conspiracy which resulted in the murder of Herman Rosenthal, the gambler, who was shot down in front of the Metropole hotel in New York on July 16, 1912. Becker had been convicted of hiring a band of thugs to do away with Rosenthal to prevent the exposure of police graft in New York's tenderloin. The four gunmen who were convicted of the actual shooting — "Dago Frank," "Lefty" Louis, "Whitey" Lewis, and "Gyp the Blood"—were executed on April 13, 1914.

LONDON.—The speedy evacuation of Warsaw and all of Poland by the Russians is indicated in dispatches received from Petrograd. The Russians are reported retreating to defensive positions along the line of the fortresses of Kovno, Grodno, and Brest-Litovsk. These points lie just outside the Polish border on the east.

30 YEARS AGO TODAY

JULY 30, 1901.

NEW YORK.—"Wayman McCrerry was a victim of golf, a sacrifice to the golf fan." This was the declaration made by Dr. A. C. Bernays of St. Louis, one of the most eminent surgeons in this country, in reply to a question relative to the death of Wayman Crow McCerry, a wealthy St. Louis resident. Dr. Bernays continued: "I know that golf is a fad of the wealthy and is patronized by the best of society, and that doctors have advised indulgence in the game as an exercise, but it has objectionable and serious features. I can recall a dozen cases in my professional experience of fatal consequences of going over the links. The trips are too long and exhausting."

EL RENO, Okla, Ter.—The great lottery for the 13,000 land claims in the Kiowa, Comanche, and Apache country, in which 165,000 persons hold chances, began this morning, and tonight the winners of 1,000 of the choicest claims, ranging in value from $2,000 to $40,000, have been determined. More than 30,000 persons stood in a blazing sun to view the drawings.

CHICAGO.—Work on the Chicago postoffice is likely to be delayed several months next spring and summer because congress failed to make any appropriation for the interior finish work at its last session. If Contractor John Peirce completes the exterior on Jan. 1 next there will be no funds on hand to continue the work.

50 YEARS AGO TODAY

JULY 30, 1881.

WASHINGTON. — The afternoon fever of the President was much less than any day since the shooting, and it quickly subsided, until at 11:30 p. m. it had entirely disappeared. The temperature at the last-named hour was nearly normal. The wound was in a very healthy condition, and the physicians were very hopeful of his ultimate recovery. The President expresses himself as feeling decidedly better, and asked for a larger allowance of solid food. He also asked permission to be allowed to sit up, and this request was granted. He sat up in bed propped by pillows for half an hour, and he felt very much refreshed thereby.

WASHINGTON.—Mr. White, the American minister to Berlin, has tendered his resignation, to take effect Aug. 15, at which date he will leave Berlin for the United States. No appointment of a successor can be made until the President has recovered.

VOICE OF THE PEOPLE

Writers should confine themselves to 200 or 300 words. Give full names and addresses. No manuscripts can be returned. Address Voice of the People, The Tribune.

THE EPISCOPAL CLERGY.

Chicago, July 24.—Some months ago you printed a very interesting article which was entitled "Church and State" which dealt with the question of pacifism and the church. This editorial was a criticism of a recent questionnaire put out by the editor of The World Tomorrow, Kerby Page.

May I call your attention to a very significant fact which I believe escaped the attention of your editorial writer?

Whereas the majority of the ministers of the religious denominations reported made answers which were out and out pacifistic, the answers made by the clergy of the Episcopal church were in direct contrast to them. For instance, question No. 6, regarding the refusal to sanction any future war, the average answers of the majority was 2 to 1 in the affirmative, and the answers of the majority of the clergy of the Episcopal church were in the negative, the only ones so doing. Similarly in the matter of serving as chaplains.

I believe this is worthy of attention.

FREDERICK L. GRATIOT,
Rector, the Church of Our Saviour.

A STILL SHORTER NAME.

Chicago, July 24.—I wish to call your attention to an error in a recent TRIBUNE article wherein you state that a gentleman known as A. A has the shortest name in the world. While selling snow shovels at the Oak street beach a few weeks ago I encountered a man who gave his name as I. I, and in pronouncing his surname he sounded only one-half of the second I, but whether it was the top half or the bottom, I cannot say. When I tried to enunciate the name as he did I unintentionally gave the letter the full sound, whereat he waxed wroth, just as would a fellow named Toggle if you called him Toggletoggle.

You will readily admit that my friend I has a shorter name than your Mr. A if you start to utter the ninth letter of the alphabet and stop when you are half way through sounding it. And, besides, an I is much slimmer than an A any day in the week. GEO. E. AUGUSTINE.

FOR MORE GREETERS.

Chicago, July 24.—At last I have found a simple solution for the vexatious unemployment situation. It's this:

We need many more greeters. The city council should immediately pass an ordinance demanding:

1. That each railroad station and airport have several greeters to welcome home our weary travelers.
2. That each jail should have at least one greeter to welcome the new arrivals to their furnished apartments.
3. That each street and "L" car be supplied with a greeter to cheer our hardworking straphangers, as well as to pacify yelling infants.
4. That every factory and movie house employ greeters. [This will stimulate business enormously.]
5. That every apartment house have a greeter. [Tenants will pay their rent more promptly and cheerfully.]
6. That every closed bank have a greeter. [They will thereby win back their old customers.]

RICHARD H. BAUER.

COMMUNIST PROPAGANDA IN THE TRIBUNE.

Chicago, July 26.—Does your paper subscribe to the capitalistic or the communistic system for society? I know that you occasionally profess to the former, but I would like to call three important items in this morning's issue to your attention which might lead many a reader toward communistic thought and conclusions.

First, your eight column headline reporting the rapid movement of gold from London to Paris, and the unusual method transporting it, implied that the Bank of England is tottering. Also, the weird details of the almost ridiculous safeguards of the vaults of the Bank of France hints at the potential uprising that alone could warrant such safeguards.

Second—McCutcheon's cartoon greatly overstresses America's interest in news emanating from Russia. She may be worked at high speed while the rest of the world is slowed down, but she is so many years behind the procession industrially that by the time she catches up (if that ever happens) she will have learned more from others than will be the case of the reverse situation which McCutcheon infers.

Third—On the second page of the edition is a picture of a disgruntled crowd of depositors in front of a closed Berlin bank. It is a wonder you have not printed photos of angry crowds in front of the various closed banks in Chicago. Maybe you desisted from the latter because Chicago banks have advertised more with you than have German institutions.

Presumably you print all this disquieting news in your paper to increase the circulation. When that goes up, then you add to your advertising rates. But suppose that continued unrest makes more and more advertisers insolvent? Are you not throwing a boomerang which may strike you from behind?

ALAN D. WHITNEY.

MOSQUITOES IN EVANSTON.

Evanston, Ill., July 16.—Can you advise what is being done towards mosquito abatement in Evanston? The canal is breeding mosquitoes so fast we can hardly go into our yards day or night. There is a vegetable growth that makes an ideal breeding place and this growth grows out of the water high enough to keep the young mosquitoes from being washed away. Our neighbors are all complaining and we must soon present an organized protest if something is not done soon.

A. C. STEELE.

MAIN STREET.

Chicago, Ill., July 24.—I see where one of your correspondents kicks because our greeter gives the hicks the grind hand. Well, I've been trying to tell you for years that Chicago is a hick town. Both the greeter and the mayor are ex-hicks. Nine out of ten people you pass on the streets are ex-yokels. That is one of the things that is wrong with the town. New York is a big foreign city, but Chicago is a big farmer town. PLUTO.

"AND AFTER THIS DON'T EXPECT ANY ASSISTANCE FROM ME"

[Glasgow Bulletin.]

Those old neighbors, Mr. Lloyd George and Mr. Philip Snowden, have fallen out so badly over the land tax that this time, we are assured, no compromise is possible, and the government is faced with defeat unless they climb down.

Doris Blake Advises Girls
Affairs of Heart and Home

Chicago Daily Tribune
THE WORLD'S GREATEST NEWSPAPER

Mae Tinee Gives Closeup
of Motion Picture World

THURSDAY, JULY 30, 1931. **** 13

A Du Maurier Covers Century with a Novel

Latest Complexes Ignored in This Book.

BY EDITH WEIGLE.

THE granddaughter of George du Maurier, whose Trilby and Peter Ibbetson belong in the halls of fame of fictional characters, and the daughter of Gerald du Maurier, actor, has written her first novel, "The Loving Spirit" [Doubleday Doran], and its birthday is today. If it were not trite one would say that her grandfather's mantle has fallen on the shoulders of Daphne du Maurier, for her book is as romantic in tone as anything that author ever wrote. It is the exact antithesis of the realistic method of story writing which seems now to be decidedly on the wane.

DAPHNE DU MAURIER.

Looking back over the summer's list of novels, it is very evident that the successes have almost all been books written in the old, more or less romantic style. "Dwarf's Blood" combined fantasy with romance; "The Windmill on the Dune" was the interesting conventionally told tale of the artistic soul in search of beauty and peace; "The Garden" was an exquisite story related with the consummate skill and the touch of sentiment so popular before the war; and "Castle Island," "Hatter's Castle," and "Dermotts Rampant," three of the newest novels, are closer akin to Galsworthy than to Ernest Hemingway.

Miss du Maurier takes her stand with the antirealist group. She tells a story because it's a good story, because it has something of beauty in it, and therefore of truth. She pictures life itself rather than all the dark and tortuous currents that twist below its surface. "The Loving Spirit" does not attempt to set the world on fire. It is not a huge and stupendous work like, for instance, "Hatter's Castle." But it is painted on a large canvas nevertheless, and with an understanding and skillful hand. It is an excellent first novel.

To those of us who enjoy reading about an entire family, for a change, instead of poring over the inmost thoughts, feelings, and desires of a single individual, Miss du Maurier's book is a grand one. She starts with Janet and Thomas Coombe in 1830 and she ends with their great-grandchildren in 1930. For the reader's interest there is a complete family tree of the Coombes in the front of the book, showing Janet's children, her grandchildren, their children, and finally little Bill, born in 1928. This genealogical chart gives a nice feeling of solidity and reality to the story.

The author has created a figure you will long remember in Janet. Native of a small seacoast town in Cornwall, called Flyn, she was born with the love of far flung adventure in her soul. Her childish prayer was "Please, God make me a lad afore I'm grown," and her greatest desire was to be a sailor. She wanted to go out with the ships, to feel the salt spray in her face, the racing wind in her hair, and the slanting, rocking deck of a boat under her feet.

Instead she married one of the steady, plodding men of the village and bore him six children. But always in her heart was the restless, roving spirit, and the dauntless courage of the sea rover. And this she passed on to one of her sons, her favorite child, Joseph. There was a bond between Janet and Joseph that nothing in the world could break.

Janet said once, "I'll not bide in heaven nor rest here in my grave. My spirit will linger with the ones I love—an' when they're sorrowful and scared in themselves, I'll come to them; and God himself won't keep me." And she kept her word.

You'll remember her children, you'll not forget many of the Coombes: Samuel, Christopher and the rest, but head and shoulders above them all is Janet. And next, perhaps, is Jennifer, because she looked like Janet, although she lived 100 years later, and because she had the spirit of Janet, too.

"Janet, Joseph, Christopher, Jennifer, all bound together in some strange and thwarted love for one another, handing down this strain of restlessness and suffering, this intolerable longing for beauty and freedom; all searching for the nameless things, the untrod ways, but finding peace only in Flyn and in each other; each one born apart from his beloved by the physical separation of death, yet remaining part of them forever, bound by countless links that none could break, uniting in one another the living presence of a wise and loving spirit."

For a 'gay vacation—come to England and stay with the most delightful family that ever ran into a novel.
FOUR in FAMILY
By Humphrey Pakington
$2.00 Norton
Ripping is the word!

GASOLINE ALLEY—THE TIGHT LITTLE ISLE

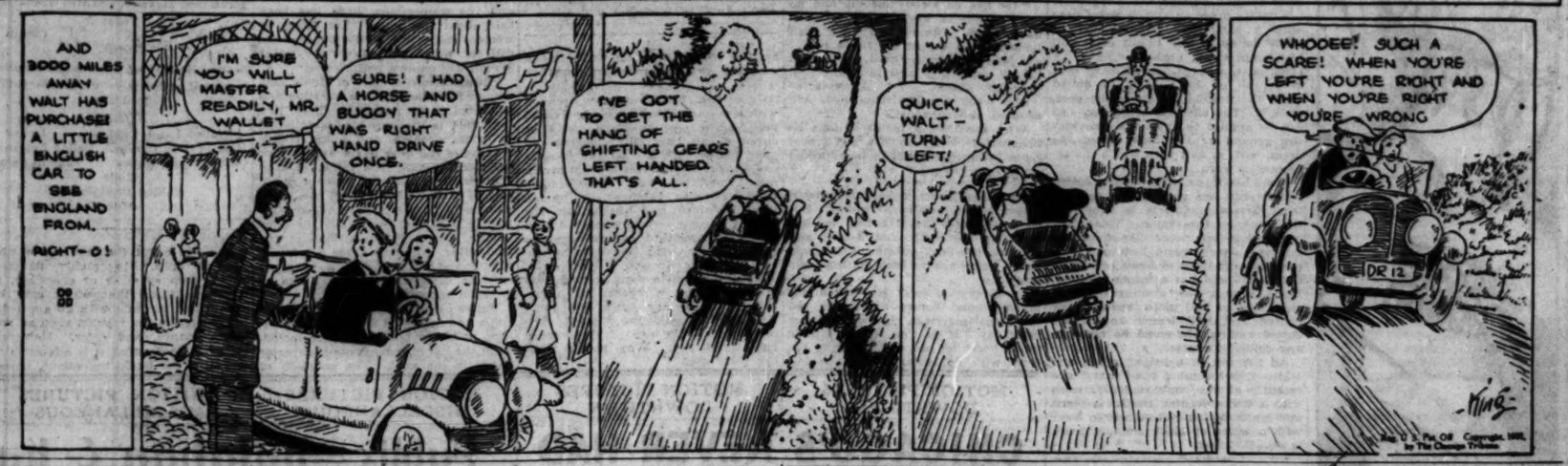
AND 3000 MILES AWAY WALT HAS PURCHASED A LITTLE ENGLISH CAR TO SEE ENGLAND FROM.
RIGHT-O!
I'M SURE YOU WILL MASTER IT READILY, MR. WALLET
SURE! I HAD A HORSE AND BUGGY THAT WAS RIGHT HAND DRIVE ONCE.
I'VE GOT TO GET THE HANG OF SHIFTING GEARS LEFT HANDED. THAT'S ALL.
QUICK, WALT — TURN LEFT!
WHOOEE! SUCH A SCARE! WHEN YOU'RE LEFT YOU'RE RIGHT AND WHEN YOU'RE RIGHT YOU'RE WRONG
DR 12
King

Tiger Hunting Part of Thrill in 'Son of India'

"Birth of a Nation Revived"; Still Good Show.

"SON OF INDIA."

East is east; west is west.
East loves west best when
East gives up west.
(Press that out on your ironing board.)

Produced by Metro-Goldwyn-Mayer.
Directed by Jacques Feyder.
Presented at the United Artists' theater.

THE CAST.

Karim ..... Ramon Novarro
William Darcey ..... Conrad Nagel
Mrs. Darcey ..... Marjorie Rambeau
Janice ..... Madge Evans
Dr. Wallace ..... C. Aubrey Smith
Hamid ..... Mitchell Lewis
Jugnat ..... John Miljan
Rao Rama ..... Nigel de Brulier

By Mae Tinée.

Good morning!

Ramon Novarro's work in this movie will cause his admirers to toot a horn of triumph. Never has the young actor given a more ingratiating performance.

"Son of India" is a mildly entertaining blend of adventure and romance. It is an adaptation of an old-time novel—"Mr. Isaacs"—by F. Marion Crawford and, while the yarn is none too credible and rather slow in tempo, it is colorfully staged and intelligently directed. Playing opposite the beguiling hero is Miss Madge Evans. One contemplates with interest this girl who, such a few short years ago, was one of the best known of the child players. From a bright and talented tot she has developed into a young woman of charm and ability, and her scenes with the star are delightful. Both play with a certain spontaneousness and honesty that gets you. Both deliver their lines pleasingly. Especially does Novarro invest what he has to say with directness and a quaint humor that is intriguing.

The story is, with variations, the old east-is-east-west-is-west one. Indian chap loves white girl. White girl loves Indian boy. White girl's brother objects and has an ace in the hole. Once, you see, he saved his sister's worshiper from, well—the picture will show you from what. The action all takes place in India.

Conrad Nagel, Marjorie Rambeau and C. Aubrey Smith contribute clever bits of portrayal. A tiger hunt and a murder by an elephant bring—shall we say tang?—to the production?

"THE BIRTH OF A NATION."

Released by United Artists.
Directed by D. W. Griffith.
Presented at the Cinema theater.

THE CAST.
[Reprinted by request.]
D. W. GRIFFITH
presents
"THE BIRTH OF A NATION."

CAST OF CHARACTERS.

Col. Ben Cameron ..... Henry Walthall
Margaret Cameron, elder sister, ... Miriam Cooper
Flora, the pet sister ..... Mae Marsh
Mrs. Cameron ..... Josephine Marsh
Dr. Cameron ..... Spottiswoode Aiken
Wade Cameron, second son ..... J. A. Beringer
Duke Cameron, youngest son, ... Maxfield Stanley
Mammy, the faithful servant ..... Jennie Lee
Hon. Austin Stoneman, leader of the house ..... Ralph Lewis
Elsie, his daughter ..... Lillian Gish
Phil, his elder son ..... Elmer Clifton
Tod, the younger son ..... Robert Harron
Jeff, the blacksmith ..... Wallace Reid
Lydia, Stoneman's mulatto housekeeper ..... Mary Alden
Silas Lynch, mulatto lieutenant governor ..... George Seigmann
Gus, a renegade Negro ..... Walter Long
Abraham Lincoln ..... Joseph Henabery
Gen. U. S. Grant ..... Donald Crisp
Gen. Robert E. Lee ..... Howard Gaye
Founded on Thomas Dixon's story, "The Clansman."

For old times' sake, for curiosity's sake, for your own sake and for goodness sake do trek over to the Cinema and re-see "The Birth of a Nation."

Great pictures may come; great pictures may go, but the Griffith production will always remain one of the greatest of the great.

I drifted into the theater to cock an ear at the sound. Press notes had declared the film to be an "all sound" production now, and I was curious to know if by some hocus pocus dialogue had been inserted convincingly into the mouths of these mummers of the long ago. There is no dialogue, but the picture has been splendidly synchronized with music and the sorts of noises that accompany battles, galloping horses, etc. Effective!

I hadn't intended to sit through the [illegible] but I did, held, as [illegible] by and artistry; marveling at the way a movie of a decade and a half ago could still command a smile; a tear; and, throughout, keep me excited; keyed up with suspense.

And these dear familiar faces! Mae Marsh! Miriam Cooper! Henry B. Walthall! Wallace Reid. . . .!

The film was a little jerky in spots, but that, I imagine, was due to projection, which was fast owing to the fact that the picture is a long one. Technically, how it holds its own with present day cinemas! Motion picture cameras and lighting devices have known many improvements since Griffith made "The Birth of a Nation," shown first here in 1915, but it has some panoramic shots, some vividly realistic battle scenes, some beautiful incidental bits that can make a modern camera man envious.

All in all this reissue of Griffith's masterpiece comes as manna from heaven to a public that has been sated with gangster melodramas and deluged with miscellaneous mediocrities.

See you tomorrow!

On Way to Ranch

MRS. EVELYN FIELD.

With her three children, her brother and his two children, and three friends Mrs. Evelyn Marshall Field arrived at the Blackstone hotel yesterday on the way to a ranch in Wyoming. Of course, the Field children can ride, for their father, Marshall Field III., can cross his stirrups, stand in them and ride Cossack fashion. Their mother obtained a divorce in Reno last year, and their father has remarried.

Barbara Field, 13 years old, announced during her short stay in Chicago that she was going to ride a real cow-pony. "I have been riding since I was 10 years old," she remarked.

Mrs. Field's other children are, the eldest, Marshall Jr., and Bettine. Her brother is Charles H. Marshall and his two children are Peter and Peggy, the former 12 years old, the latter 10.

"We all enjoy fishing and riding," Mrs. Field declared, adding that when seeking trout they all used flies.

They are going to the ranch of Mr. and Mrs. Dewey Riddle at Cody, Wyo. Besides the Marshalls, the other members of the party are Mrs. Averill Dougherty, Mrs. Nancy Fincke, and Mrs. Curzon Taylor of New York.

After the divorce, Marshall Field married Mrs. Dudley Coats.

SALLY'S BOYS, GIRLS TO ATTEND RAVINIA'S ARMY, NAVY SHOW

BY SALLY JOY BROWN.

This afternoon will find one hundred of us enjoying what probably is one of the most fascinating parties of our summer season, boys and girls. It's a party at that lovely spot on the north shore famed the world over for its outdoor opera—Ravinia. The program will be held on the spacious green lawn of the park, and because it's Army and Navy day the principal performers will be the infantry from Fort Sheridan, a detachment of cavalry, the sailors from Great Lakes and a company of marines. Both the army and navy bands will be there, too, and you may expect a thrilling program of military music.

It's to be such a lovely party I hope not one of you who has been invited will find anything to deter you from coming. You know our plans for meeting by this time because invitations have been sent to all of you. Please be on time for our private cars which Mr. Rudd of the Chicago, North Shore and Milwaukee railroad is providing for us must leave promptly on schedule.

More Mothers to Enjoy Camp at Algonquin

Added Funds Provide for 12 Additional.

Twelve mothers whose chief talent is managing for a family of five or six children on little more than a shoestring, will start smiling today. A United Charities worker will bring the news that they can have vacations at Camp Algonquin after all.

Financial aid in the form of gifts to the Camp Algonquin fund amounting to $119 arrived yesterday, assuring two weeks' vacations for twelve more tenement mothers. This was the largest day's total in a long while, and is indicative that friends of Algonquin are not going to tolerate disappointment among underprivileged families who had planned outings to the camp.

The most generous gift was a check for $75 from A. L. R., $50 of which was designated for Camp Algonquin and $25 for the free ice fund. The camp also received $25 from A. M. D. G. Smaller amounts, but just as important as far as both funds are concerned came from three children's benefits.

The children of the Shoreland hotel, Union Pier, Mich., had a play and sent $4 to the ice fund. Another $4 came for the camp fund from Michigan City, Ind., the proceeds of a play given by Rhoda Steon, Barbara and Morton Rossman, Richard and Albert Garnitz and J. Howard Simon. They hoped their small donation would "help a few children have a nice vacation."

Camp Algonquin Fund.

A. L. R.	$ 50
A. M. D. G.	25
Robert N. Dickman	10
E. F. Fisher	10
Alice D. Young	10
Mrs. Fred Seitz	10
Michigan City Benefit	4
Total	$119
Previously acknowledged	$2,368.11
Grand total	$2,487.11

Tribune Free Ice Fund.

A. L. R.	$ 25
Jean and Mary Freller	10
Anonymous, L. M.	5
Myra L. Burns	5
Shoreland hotel benefit	4
La Grange benefit	2
S.	1
Dr. Harold Leavitt	1
Total	$ 53
Previously acknowledged	$2,103.90
Grand total	$2,156.90

All gifts should be made payable to the cashier of THE TRIBUNE.

DAYTON, TENN., CLERGY OPPOSE SHOWING OF DARROW MOVIE

Dayton, Tenn., July 29.—(AP)—The Ministerial Association of Dayton, the scene a few years ago of Tennessee's famous anti-evolution trial, has called upon the local theater to ban the showing of Clarence S. Darow's film, "The Mystery of Life."

Darrow was a principal figure in the trial, defending John T. Scopes, who taught the theory of evolution in the public schools, in defiance of state law.

In resolutions adopted by the pastors, protest was registered against the showing of what they termed "an anti-biblical and anti-Christian picture," and the people of Dayton were asked not to attend the showing of the film.

The resolutions were signed by W. H. Graves, president of the Ministerial association and pastor of the Methodist church; the Rev. C. A. Howell, pastor of the Baptist church; the Rev. T. O. Hall, pastor of the Cumberland Presbyterian church; and the Rev. G. H. Arrow Wood, pastor of the Church of Christ.

Gifts from 400 Aid Treatment of Poor at St. Luke's Hospital

A group, known as the St. Luke's Hospital association, to provide funds for the care of worthy charity patients at that hospital, was organized yesterday. A. Watson Armour is president of the association.

Mr. Armour said it already has 400 members. Their contributions, in the form of membership dues, are the equivalent to the interest on a $400,000 endowment, according to him.

During the last year St. Luke's provided free hospital care to 3,380 patients, according to Charles A. Wordell, director of the hospital.

* *

Mother-in-Law Tongue Plant on Show at Park

When you get to the point where you'd like to talk back to your mother-in-law, pay a visit to the Garfield Park conservatory. Here is to be found the mother-in-law tongue plant.

The plant is a native of South Africa and is sometimes also known as the zebra plant, because zebra will keep away from it.

* *

2,000 New Fish Arrive Today for Shedd Tanks

Two thousand new specimens will be added to the tanks in Shedd aquarium this morning. The aquarium tank car "Nautilus" will arrive at the Chicago and North Western railway station at 10:20 a. m. at the head end of the San Francisco limited.

China Growing in Population Despite Hunger

Total 478,418,000 by Latest Census.

BY CHARLES DAILEY.
[Chicago Tribune Press Service.]

PEIPING, July 29.—It is the opinion of many observers that China needs less babies and unless the fast-increasing population can be restricted and the export tariff reduced or abolished China—as far as farming and industrial classes go—get on its feet only through some great epidemic or like calamity.

When girls of twelve and fourteen are continually bringing children into the world adding to the burden of the grandfathers of thirty and the great-grandfathers of forty-five the outlook seems hopeless for China to make any economic headway through a foreign loan. Much of the money thus obtained is sure to be spent on military expansion, on constant warfare and the graft incidental thereto.

One has only to turn to the census statistics recently issued to see which way China is trending. The ministry of interior of the government at Nanking has just completed the compilation of the first census taken since 1910. The figures show that in twenty-one years the population of all China—including Sinkiang, Tibet and Manchuria—has increased by 140,000,000 to a total of 478,418,000 as of this year.

Unfortunately there is no record of infant mortality, but in that respect it is held that China leads the world, being far in excess of India.

Experts in vital statistics assert that unless sterilization is resorted to, China will be indeed a world problem by 1950.

Records show that China had a population of 143,125,255 in 1760. By 1868 this had increased to 404,946,514. But then there came a period of wars, famine and pestilence and much emigration to other lands, principally the south seas, but also to the United States as a result of the California gold rush and the building of the transcontinental railways. In 1935 the population of China had shrunk to 277,636,000, according to the China Year Book.

OCEAN STEAMSHIP MOVEMENTS.

Arrived.	At.	From.
Lancastria	Copenhagen	New York
Pres. Roosevelt	Cobh	New York
Southern Cross	Buenos Aires	New York
Europa	Bremen	New York
Reliance	Copenhagen	New York
Sailed.	**From.**	**For.**
Drottningholm	Gothenburg	New York
America	Hamburg	New York
Lafayette	Havre	New York
Olympic	Southampton	New York
G. Washington	New York	Hamburg
President Taft	Shanghai	Seattle
St. Louis	Galway	New York

Uncle Sam, Wearing Top Hat, Bows to His Departing Guests

[Chicago Tribune Press Service.]

Washington, D. C., July 29.—[Special.]—It was pretty hot here today but the social code of farewell gifts and welcoming words, of stiff cutaways and tall hats, was warmly adhered to by the White House and the state department as they said good-by to the Siamese royalty and how-do-you-do to the new Honduran minister.

The Siamese salutations were via telegram, and through the offices of Richard Southgate, the Greeter Gaw of our democracy, who, as acting chief of the state department's division of international conferences and protocol, went down to New York to ride with King Prajadhipok and Queen Rambai Brani up to the Canadian border.

As the royal party got on the train, the king sent a telegram to President Hoover, thanking him for the official welcome our nation had given the visiting Siamese and also for the royal welcome the citizens had given them.

And this reference to the successful operation for cataract which was performed on one of the king's eyes:

"In thanking you sincerely and the American people for these tokens of amity, it is a pleasure to assure you that I take with me, besides many pleasant memories, a gratifying impression of the enhancement of the previously happy relations between our two countries, and in addition a personal evidence of the skill of American physicians."

Then Mr. Southgate, speaking for President Hoover and the state department, told how happy the United States was to have been able to be host to such pleasant visitors, and how pleased the people of this nation were at the successful outcome of King Prajadhipok's operation.

After that there was brought into the car, filled with flowers from the White House conservatory, the Hoovers' parting gift, a tooled leather portfolio filled with Washington etchings.

* *

Parents of Siamese Queen Visit Chicago; Will Attend Ravinia

Two princes and a princess, members of the Siamese royal family, arrived here yesterday to be Chicago's guests for a few days.

Several weeks ago Prince Svasti, accompanied by the princess, hurriedly passed through Chicago eastward bound, their only concern that of rushing their son-in-law, King Prajadhipok, east for a delicate eye operation. All the royal party saw of Chicago was the view from their private railroad car. Now, while the king is inspecting Canada, the Prince and Princess Svasti and their son, Prince Srjuna, 20 year old Yale student, are doing likewise in the states.

The royal party was welcomed at the Park Row station of the Michigan Central by Brig. Gen. Nathan William MacChesney, consul for Siam in Chicago, and escorted first to the Adler planetarium. This was followed by lunch at the Tavern club for the princes and one for the princess at the Woman's Athletic club given by Mrs. MacChesney.

The visitors expect to leave tomorrow for Janesville, Wis., but will return to Chicago, leaving Tuesday for Denver.

* *

"Old Tiger's" Son to Wed American Widow Today

PARIS, July 29.—(AP)—Michel Clemenceau, son of the late "Tiger" of France, will be married tomorrow to Mrs. F. Martin Aiken of Los Angeles in a civil ceremony at the town hall of the 8th ward.

The ceremony will take place at 3:30 p. m. It will be M. Clemenceau's second marriage.

The bride, whose former husband died over two years ago, was formerly Annette Smith, daughter of the late Caspar Smith.

Only a few close friends will attend the wedding. The couple will spend their honeymoon in a château near Fontainbleau.

M. Clemenceau is a consulting engineer.

Stalin Host to Shaw, Astors; Talk Is Secret

British Party Delighted by Reception.

MOSCOW, July 29.—(AP)—George Bernard Shaw and Joseph Stalin talked together for two hours tonight in the Russian leader's office in the Kremlin on the eve of Shaw's ending his visit to soviet Russia.

It was one of the longest interviews ever granted by the Russian chief to any foreigner who was not actually connected with some work for the soviet government. Also present at the interview were Lord and Lady Astor, the marquis of Lothian, former secretary to David Lloyd George and one of England's leading Liberals, and Maxim Litvinoff, soviet commissar for foreign affairs.

What was discussed at the meeting was not divulged. Members of Shaw's party refused to comment beyond saying it was a most enjoyable occasion.

The famous playwright and critic left the hotel with his party in an automobile, accompanied by the official press section of the foreign office, which handled the translation at the interview, which began at 8 o'clock.

The party returned to the hotel, only a few blocks from the Kremlin, at 10:30 p. m. and ate a late supper at Moscow's only exclusively bourgeois restaurant, where they were entertained by the group of gypsy singers and dancers, a regular feature of the restaurant's entertainment.

Shaw wore a red necktie to the interview, but a member of the party explained that it was not donned for the event because he had worn it all day.

Shaw returned here with his party today from a visit to a collective farm some hours distant by rail. There they had spent most of two days. All manifested great interest and enthusiasm in the work on the farm, which is tilled by a group of peasants who work on a communal basis.

The party also paid a visit to Maxim Gorky, noted Russian author, this afternoon. They expect to leave here tomorrow evening by train to return to London by way of Poland and Germany.

* *

Jane Russell, She's 15, Will Sing Again in Chicago Music Fete

One of the youngest members to sing in the Hallelujah chorus on Saturday night, Aug. 22, at the second Chicagoland Music festival in Soldiers' field will be Jane Russell, 15 year old daughter of Mr. and Mrs. Pat Russell of Batavia, Ill.

Jane, who was a member of the chorus last summer, is known throughout the Fox river valley as the "child soprano." Besides being a radio star she teaches piano and is preparing her own voice-piano recital before she is 16. Interest in this feature of the concert is growing rapidly and Noble Cain, director of the chorus, will hold a rehearsal for all those entering via the entry blank which has been appearing in THE TRIBUNE on Thursday night, Aug. 20, at 8 o'clock in the gold ballroom of the Drake hotel.

Mothers and daughters, sisters, fathers, and daughters, and other family combinations are found in the chorus entries. A mother-daughter entry is that of Mrs. Peter Hendrickman and Miss Maria, both of 3325 Southport avenue, Chicago. La Porte, Ind., thus far, has enlisted the greatest number of single entries from Chicagoland. More than twenty-five cities of Illinois, Indiana, Wisconsin, and Michigan will be represented in "the Messiah chorus.

* *

Texas Girl Wed to Lichtenstein Prince in London

LONDON, July 29. — (AP) — Miss Aleene McFarland, daughter of Mrs. Charles McFarland of New York and Weatherford, Tex., was married at noon today to Prince Johann von und zu Lichtenstein, a member of the reigning house of the principality of Lichtenstein.

The ceremony was performed at the Church of Our Lady of Assumption, in London's west end.

It was a quiet service, with no flowers, no organ music, and no choir. Father Waterkeyan, rector of the church, officiated.

Miss McFarland wore a green ensemble, with close fitting hat to match, and a silver fox fur. The bridegroom was in morning attire.

* *

Postoffice Picnic Set for Insull Farm Sunday

Postmaster Arthur C. Lueder yesterday selected a committee to aid in the planning of recreational, welfare and social affairs sponsored by Chicago post office organizations. A picnic and athletic meet for all postal employés and their friends will be held at Insull Model Farm park and Countryside athletic field, near Mundelein, Ill., next Sunday as the first of a series of such events, according to James B. Hatten, who was appointed geheral chairman of the committee.

STATIC

NOW, MISS ANDERSON, I WANT IT DESTINCTLY UNDERSTOOD — NO INTERRUPTIONS TODAY. — I'LL SEE NO ONE. I'LL BE BUSY ALL DAY
OH, I FORGOT — THERE WAS A LADY CALLED YESTERDAY — SAID SHE WAS AN OLD SCHOOL-MATE — SAID SHE MIGHT COME BACK.
NOW I WONDER WHO THAT COULD'A BEEN?
WONDER IF THAT COULD HAVE BEEN LIZZIE KENNEDY.
IT MIGHT HAVE BEEN VELMA BELL. ?
HUM-M MAYBE IT WAS LUDDIE LYDEN
'R GRACE SEINWERTH
MIGHTA BEEN JENNIE JONES, THOUGH.
NOW I WONDER — EVY EDWARDS.
AND SO ON ALL THE DAY.
GAAR WILLIAMS

MASSED BAND ENTRY BLANK.

NAME .....

TOWN ..... STATE .....

STREET ADDRESS .....

HIGH SCHOOL .....

INSTRUMENT .....

(Clip out and send to Music Festival Editor, The Chicago Tribune, Tribune Tower, Chicago, Ill.)

Change Your Tactics Substitute "Yes" for "No" in Child's Life

BY GLADYS HUNTINGTON BEVANS

Change your whole approach to the management of your children.

Instead of keeping your child from doing all those manifold things he shouldn't do—instead of keeping him within the many restrictions you decide are necessary—change your tactics.

Try this: Let him do everything he wants to do that you possibly can—that is, all within reason.

Try saying to yourself, "Is there any real honest to goodness reason why he shouldn't do it?" Then if there isn't, let him do it.

It will be quite a wrench for you and quite a surprise to him, too, at first. But do give the idea a fair trial.

—o—

There are hundreds of things that many mothers forbid their children doing, just because—

Because what? O, I don't know—because they're inconvenient or upset the orderliness of the house, or get the baby or child himself dirty—" or somep'n'," as our old friend on the radio says.

Really, none of those is a reason when you understand that a child must live, learn, play, adventure, investigate, and observe to develop his five senses, his muscles, and his mind.

A child isn't a vegetable. He can't stay quietly put, and grow. Activity —motion—are his very life.

—o—

If he wants to squat down beside the kitchen cupboard and pull out the rest of saucepans and take them apart—if he wants to look at each pencil and eraser and clip and sealing wax and the other small things on your desk tray—if he wants a little cookie dough to knead and roll out till it's dark gray, and then cut—why shouldn't he?

What? O, yes I have—I've been just as busy as that and put it all into practice. It works. And when your "don'ts" and unnecessary restrictions disappear, you'll see lots of behavior problems disappear, too.

[Copyright: 1931: By The Chicago Tribune.]

Accessories Dotted Over the Smart Scene

BY BETTINA BEDWELL.

PARIS.—[Special.]—Paris is taking up polka dotted materials in a big way. Everywhere you go you see dotted accessories, and dotted details on dresses and coats. A plain tailored suit is twice as smart when it has a polka dotted scarf. A polka dotted belt or sash on a plain crepe or chiffon frock for daytime adds quantities of pure chic. The Paris manufacturers are turning out polka dotted straw for summer hats and dotted slippers for evening. The smartest women in Europe are carrying huge polka dotted chiffon handkerchiefs with their one-color evening dresses.

A white dress or suit is worn here with a scarf and handkerchief of white dotted in any bright color you like, or in black, brown, or navy. A black coat, a brown coat, a navy coat is pepped up by a scarf in dotted stuff, the ground matching the coat, always. The effect is sparkling, and can be applied to any color, provided the ground or the dots match the dress, coat, or suit with which the accessory is worn.

Small handbags, made of polka dotted necktie silk, are very smart, and one from Germaine Guerin is shown in the center of the sketch. This is the newest handbag shape, like a satchel, but very, very much reduced. The one shown is made of black and white dotted silk and has a frame of silver. Below it is a new evening handkerchief that is half plain lemon yellow chiffon and half lemon and brown dotted chiffon. It could be made in any color, of course.

At the top is a bright green and white dotted evening scarf that I saw recently at the Ambassadeurs, worn with a white evening frock. A black and white dotted ribbon belt to wear with a white or black summer frock is also sketched.

NEW YORK SOCIETY

New York, July 29.—[Special.]—Mrs. Frederick S. Armstrong, Mrs. John W. Herbert, Mrs. John L. De Ruyter, and Mrs. Barclay K. Douglas were among those giving luncheons yesterday in the St. Regis roof garden.

Mrs. J. W. Fuller Potter gave a luncheon yesterday in the Japanese garden of the Ritz-Carlton for Mrs. Robert A. Scott, Mrs. Simmons Coleman, and Mrs. Stoddard Lovejoy.

Leave the Vagabond Lover to Stage and Screen, Says Doris

BY DORIS BLAKE.

"My parents disapprove of Bob and, in a way, I can't blame them. To be his wife surely might be a bad mistake on my part. Yet he is the perfect type of vagabond lover.

"He has no steady income and no position but is, as I stated, a vagabond rover. His actions have been honorable to me at all times and I am proud of him for that. . . . I will be his third wife and he's over ten years my senior. AURELIA."

For what small virtues men are adopted as husbands!

Why shouldn't a man's actions be honorable? Why should a girl grovel for a favor that ought to be expected by any decent girl?

—o—

Vagabond lovers make grand stage, screen sights, and book reading. But as husbands—they'd better be left right on the stage and screen and between the book covers. I'm afraid that's where you've been getting your ideas.

Certainly you can't have been out much around homes where you see the actual marriage play enacted day after day. If so, you wouldn't have much heart for one of the roving variety with no taste for rent paying or for seeing that his wife has a nickel or two change in her pocket.

—o—

Just one brief marriage session with a man who had no income, could not hold a position—and you'd be cured of all that silly nonsense in your head, Aurelia. All the love he could make to you over a mean breakfast, luncheon, and dinner plate wouldn't quite balance the human need for food and shelter, or the equally strong female desire to look as decently clothed as her sisters.

Keep your vagabond lover's picture on your dresser, if you must, Aurelia, but pin a sign over the top of the frame: "Stay in there, brother. Marriage can't use you." And in this particular instance you might add to the sign: "Two women have tried you. Why should I be the third goat?"

DORIS BLAKE ANSWERS

She Ridicules Him.

"Dear Miss Blake: I am keeping company with a girl who seems to care for me, while at other times she seems to ridicule me in the presence of my friends. UNDECIDED."

The next time she offends let her know your feelings have been hurt, that she may be more careful in the future. If she persists you can only assume it is intentional.

THREE MEALS A DAY

From the Tribune Cook Book

Food Talk.

Mrs. L. M. asks: "Which liquid produces the best cake, milk or water?"

Although a good deal of time has been devoted to experimentation on the several ingredients used in a cake and the proportions, little has been said about the liquid. Yet scores of women ask: "Why do some cakes call for water and others for milk? Which will make a better cake?"

The government office of Home Economics has taken up the question and subjected it to research. They find that milk is the most desirable liquid in cakes, cookies, and quick breads because of the finer flavor and texture and the increased food value. A cake made with milk also acquires a richer colored crust in baking. Whole milk, skimmed, powdered, or evaporated, may be used with practically the same results, except for variations in the food value. In some cases a mixture of milk and water or even water alone may be used with no great loss in flavor of texture.

Butter cakes depend upon the shortening and the liquid for flavor. Therefore, milk and butter must be included in the list of ingredients if superior flavor is the goal. The omission of either will affect the tastiness of the finished cake. In highly flavored cakes, such as spice or chocolate, it has been found that water may be substituted for milk with no appreciable change in the results, such as volume, texture, and color. However, richer in food value, it is advisable to use it as the liquid ingredient, unless there is some specific direction to the contrary.

BY MARY MEADE.

"The plainer the meal the longer the life."

Tomorrow's Menu.

MORNING.

Chilled Orange Juice
Cereal
Scrambled Eggs — Sauted Tomatoes
Toast
Coffee Cream

NOON.

Stuffed Beet Salad Cheese Sandwiches
Vanilla Ice Cream Chocolate Sauce
Iced Tea

NIGHT.

Broiled Lamb Chops Gravy
New Peas in Cream Boiled Potatoes
Chilled Apple Sauce Tomato Salad
Rolls
Chilled Cantaloupe
Milk

STUFFED BEAT SALAD.

6 large beets about the size of a small teacup.
1 large cucumber
1 stalk celery
1 hard cooked egg
French dressing
Lettuce leaves
Mayonnaise

Select beets of uniform size, good shape, and fine red color. Leave about 4 or 5 inches of stems on. Wash carefully and cook in boiling water until tender, about 40 to 45 minutes. Drain off the water and add cold water to cool. Drain again and rub off the skin, being sure to keep the beet shapely. Prepare a diluted vinegar solution to cover beets, using the following proportions: One-half cup cider vinegar, ½ cup water, 1½ tablespoons sugar, a little salt and pepper.

When ready to make the salad scoop out the beets to form cups. Drain well. Peel and chop the cucumber fine and cut the celery fine. Mix and add the French dressing. Fill the vegetable mixture into the beet cups neatly. Arrange attractively on lettuce leaves. Garnish with mayonnaise and a slice of hard cooked egg.

Yield: Six servings.

[Copyright: 1931: By The Chicago Tribune.]

MOTION PICTURES DOWNTOWN

CHICAGO'S NEVER HAD SUCH A THRILL BEFORE!

Even "Common Clay" pales into dim memory beside the smashing appeal of this sensation!

Today Chicago's heart beats faster because of this unconventional romance. Everybody's talking about this "secret woman"—her fame and her shame!

SEE HER TODAY!

Opens 8:45 35c to 3 50c to 6:30 ADULTS ONLY

Constance BENNETT "THE COMMON LAW" with JOEL McCREA · LEW CODY · AN R-K-O PATHÉ PRODUCTION ·

RKO STATE-LAKE

RANDOLPH at LASALLE RKO PALACE 35¢ 10 A.M. to 3 50¢ 3 to 6:30

Hurry! Only 2 Days More to Hear NICK LUCAS Heading RKO Vaudeville with HARRY J. CONLEY, Sid Marion, Others

Screen Joy Romance You'll Laugh—and Laugh—and Laugh! CHARLIE RUGGLES in "THE GIRL HABIT"

SATURDAY BESSIE LOVE —IN PERSON—

MOTION PICTURES DOWNTOWN

LAST DAY

CHICAGO 35c 10:45 A.M. to 1 P.M. 50c 1 P.M. to 6 P.M.

WILL ROGERS in "YOUNG AS YOU FEEL" with Fifi Dorsay

Lavish Stage Production!

ORIENTAL LAST DAY 35c 10:45 A.M. to 1 P.M. 50c 1 P.M. to 6 P.M.

ADOLPHE MENJOU with IRENE DUNNE in "THE GREAT LOVER"

Stage-Maniac on Telepaviaion

PUBLIX-BALABAN & KATZ Cool Theaters

CHICAGO

TOMORROW—The First Lady of the Screen! in the most Appealing Dramatic Portrayal of Her Popular Career!

RUTH CHATTERTON & "The MAGNIFICENT LIE"

Paramount's Drama of a Love-Hungry Woman Who Staked a Lie Against Happiness!

And What STAGE Events!

More fun than any $4.40 Broadway show "SWEETHEARTS" Smashing Cast and 24—Dance-Stars—24

Musical Genius H. L. SPITALNY JOSEPH GRIFFIN STUART BARRIE Star Organist

ORIENTAL

TOMORROW! The Hottest, Happiest Honey of Hollywood

ALICE WHITE IN PERSON

Singing, Dancing, All Over the Stage

SHE'S A BUNDLE OF JOY in a Whirlwind Stage Show "CLOSE-UPS"

TED COOK & ORCHESTRA with FRANK WILSON The Romantic Crooner and a score of others

And Laughs on the Screen Will Do Your Heart Good!

SINCLAIR LEWIS' convulsing comedy-drama of Hollywood mothers and their million-dollar kids!

"Newly Rich"

Paramount's howling hit with these laugh-stars!

MITZI GREEN LOUISE FAZENDA JACKIE SEARL EDNA MAY OLIVER

UNITED ARTISTS RANDOLPH ST. at DEARBORN

35c—9 a.m. to 1 p.m.

Yesterday It Enchanted Thousands!

Today — Thousands more will thrill to the breathless beauty of this love-warm drama.

RAMON NOVARRO CONRAD NAGEL MADGE EVANS "SON of INDIA"

Metro's romantic story of an adventure in love with an amazing cast including

MARJORIE RAMBEAU MITCHELL LEWIS C. AUBREY SMITH

McVICKERS MADISON at STATE

35c Price—9 a. m. to 1 p. m.

ADULTS ONLY, Censors' orders

Second Week of Gasping Throngs!

"THE PUBLIC ENEMY"

Warner's overwhelming drama with JAMES CAGNEY JEAN HARLOW JOAN BLONDELL

ROOSEVELT STATE near WASHINGTON

35c Price—9 a. m. to 1 p. m.

Get In on the Hearty Laughs!

Marie DRESSLER Polly MORAN in "POLITICS"

The cheers are echoing for miles.

CASTLE STATE at MADISON

—TOMORROW—

ROBERT MONTGOMERY in his new sensation "THE MAN IN POSSESSION"

Last Day—"QUICK MILLIONS"

INCH & JUDY Van Buren & Michigan

ANNA MAY WONG in Der Weg Zur Schande "The Way to Shame"

CONT. 11 TO 11

Warner Bros. Dramatic Smash!

"SMART MONEY" With EDWARD ROBINSON James Cagney—Evalyn Knapp

ORPHEUM State & Monroe

FIRST TIME IN SOUND "BIRTH OF A NATION"

CINEMA Chicago Ave. at Michigan Cont. 1:30-11 Child 35c

MAYWOOD

LIDO 5th Ave. at Washington Blvd. MATINEE DAILY

JACK HOLT—"LAST PARADE"

BEBE DANIELS—"MALTESE FALCON"

NO MAN'S LAND

Teatro del Lago Sheridan Road Between Wilmette & Kenilworth

—TWIN FEATURES—

BEBE DANIELS—"MALTESE FALCON"

LLOYD HUGHES—"THE SKY RAIDER"

SOUTH

"SMART MONEY" Edward Robinson James Cagney

LAST TIMES TODAY

GENE DENNIS "White Shoulders" Golfer's Hour 7 to 8 P. M.

CAPITOL 79th-Halsted

Warner Theatres TOMORROW

AVALON 79th and Stony Island

He came to serve a summons . . and remained to serve breakfast!

Naughty But Nice!

Robert MONTGOMERY

His Breeziest, Most Romantic Role!

The Man in Possession

with funny Charlotte GREENWOOD Pants of "Parlor, Bedroom and Bath"

Added! Both Theatres BOBBY JONES "BIG IRONS"

A BLONDE . . . AND A BOY . . . Killing to defend the honor of a woman who dishonored his love.

LEW AYRES

With Beautiful GENEVIEVE TOBIN

Sensation of "Seed"

"UP FOR MURDER"

Not a "Ganz" Picture

But the Throbbing Story of a Boy's Infatuation for a Worldly Woman.

STRATFORD 63RD AND KEDZIE

Fannie Hurst's Dramatic Smash!

"FIVE & TEN"

Marion Davies, Leslie Howard, Irene Rich Added! New Bobby Jones Reel

HIGHLAND 79th-Ashland

Stage Attraction Extraordinary GENE DENNIS in PERSON

On Our Stage at 8:43 P. M. Today Only

Screen: Dot. Mackaill in "Party Husband"

GROVE 79th-Cottage Lois Wilson, John Boles, Genevieve Tobin, "SEED"

SYMPHONY Free Dishes Tonite "TRADER HORN"

JEFFERY 71st-Jeffery "Spears of Death" and Clive Brook, Fay Wray, Buddy Rogers, Richard Arlen in "The Lawyer's Secret"

COSMO (Free Dishes Tonite) 79th-Halsted ROBERT WOOLSEY in "Everything's Rosie"

W. ENGLEWOOD 63rd-Ashland

Africa Series, "SPEARS OF DEATH" & VICTOR McLAGLEN, EDMUND LOWE, EL BRENDEL, Flo Dorsay, Gresta Nissen "WOMEN OF ALL NATIONS"

SHORE (Dbl. Unit Bill) 75th-Kingston Carole Lombard, "Up Pops The Devil" and Jack Thriller, "MONSTERS OF THE DEEP"

LEXINGTON (Dbl. Feat!) 1142 E. 63rd Carole Lombard, "Up Pops The Devil" and Elissa Landi, Lewis Stone, "Always Goodbye"

MOTION PICTURES MISCELLANEOUS

Publix ~ Balaban & Katz Cool Theaters

PARADISE · UPTOWN · TIVOLI

CRAWFORD ave. at WASHINGTON BROADWAY at LAWRENCE COTTAGE GROVE at 63RD

LAST DAY, 35c, 1:15 TO 6:30 P. M.

At All 3 Theaters—America's Idol Makes Audacious Romance!

Robert MONTGOMERY in "The Man In Possession"

—PARADISE STAGE— BOB MURPHY and HIS PALS

—EXTRA UPTOWN STAGE— JAMES HALL Hollywood's Star in Person and JOE PENNER—"Wanna Buy a Duck?"

—EXTRA TIVOLI STAGE— FRANKIE MASTERS On Stage

TOMORROW THE MOTION PICTURE SENSATION OF THE YEAR COMES TO THE "BIG THREE"

To Her Life Meant Love—and True Love Meant Freedom!

ADULTS ONLY

NORMA SHEARER "A FREE SOUL"

LIONEL BARRYMORE—CLARK GABLE LESLIE HOWARD—JAMES GLEASON

EXTRA PARADISE TOMORROW JAMES HALL Hollywood's Hero IN PERSON!

HARDING MILWAUKEE at SAWYER

25c to 6:30—Two Big Hits Janet Gaynor Warner Baxter in "DADDY LONG LEGS"

Also Charlie Chase Comedy Scream

Fri., 'Man in Possession,' 'Up for Murder'

SENATE MADISON at KEDZIE

Balcony 25c—Two Hits MARION DAVIES—"FIVE & TEN" Winnie Lightner, Olsen & Johnson "Gold Dust Gertie"

MARYLAND 63RD at MARYLAND

25c to 6:30 P. M.—Two Hits "Buddy" Rogers—Fay Wray "THE LAWYER'S SECRET" and "Monsters Of The Deep"

NORSHORE HOWARD at CLARK

35c to 6:30—Two Big Hits MARION DAVIES Leslie Howard "FIVE and TEN" GARY COOPER Carole Lombard "I TAKE THIS WOMAN"

TOWER 63 RD. at BLACKSTONE

35c, 1:30 to 6:30—Adults Only WILLIAM HAINES Irene Purcell C. Aubrey Smith "JUST A GIGOLO"

Fri.—Nancy Carroll, "Night Angel"

CENTRAL PARK 3939 MADISON

25c to 6:30—Adults Only JOAN CRAWFORD in "LAUGHING SINNERS," Carole Lombard, Stuart Erwin, "UP POPS THE DEVIL"

RIVIERA BROADWAY at LAWRENCE

35c to 6:30—Two Big Hits Winnie Lightner Olsen & Johnson "GOLD DUST GERTIE" LEW AYRES Genevieve Tobin "UP FOR MURDER"

GRANADA Public GREATER THEATRES SHERIDAN at DEVON MARBRO MADISON at CRAWFORD

Last times today! 35c, 1:30 to 6:30 o'clock Adults Only!

TWO BIG FEATURES AT EACH THEATER!

WILLIAM HAINES Irene Purcell and C. Aubrey Smith in "JUST A GIGOLO" AND PAUL LUKAS KAY FRANCIS in "THE VICE SQUAD" (Not a gang picture)

Starting Tomorrow at Both Theaters

EDWARD ROBINSON James Cagney, Evalyn Knapp "SMART MONEY" He knew his games—but not his dames! AND Nancy Fredric Carroll March in "The Night Angel" Sensational Passion Drama!

NORTOWN Western-Devon Cool—2 Hits MARION DAVIES Leslie Howard "FIVE AND TEN" GARY COOPER Carole Lombard "I Take This Woman"

GATEWAY Lawr. nr. Milw. Cool—2 Hits 'Buddy' Rogers, Fay Wray—Other Stars in 'LAWYER'S SECRET' VIC McLAGLEN EDMUND LOWE 'Women of All Nations'

CONGRESS Milw. nr. Rockwell Cool—2 Hits "SEED" with Lois Wilson and John Boles "HELL BENT FOR 'FRISCO" with Wesley Barry

STATE 5814 W. Madison (Adults Only) Both theaters—Two Hits JOAN CRAWFORD in "Laughing Sinners" —and— "Everything's Rosie" ROBERT WOOLSEY

BERWYN 6104 W. 22nd St. Comfortably Cool

MANOR 5600 W North Av Both Houses—Two Hits "Up Pops the Devil" CAROLE LOMBARD and STUART ERWIN, also Elissa Landi. "ALWAYS GOODBYE"

BELPARK 2231 N Cicero Comfortably Cool

CENTURY Clark-Diversey Cool—Open 1:30 MARION DAVIES Andy Clyde Comedy with Leslie Howard, "FIVE AND TEN"

BELMONT Lincoln-Ashland Cool—Open 1:30 MARION DAVIES Laurel & Hardy Comedy Leslie Howard in "FIVE AND TEN"

VARSITY 1716 Sherman, Ev. Comfortably Cool "Buddy" Rogers, Fay Wray "THE LAWYER'S SECRET" & "Monsters of the Deep"

CRYSTAL North Av. Nr. Cal. Adults Only—Joan Crawford "LAUGHING SINNERS" and "Monsters of the Deep"

PANTHEON Sheridan nr. Wilson Refreshingly Cool Adults Only — Jack Mulhall Betty Bronson "LOVER COME BACK"

WINDSOR 1225 N. Clark Clive Brook, 'Buddy' Rogers 'THE LAWYER'S SECRET'

LA GRANGE 54 S. 5th, La Gr. JOHN BARRYMORE in "SVENGALI"

SOUTH

SCHOENSTADT'S THEATRE PICCADILLY

HUGE COOLING PLANT IN OPERATION

Matinee at 2:00 50c to 6:30

MARION DAVIES "FIVE AND TEN"

Feature at 2:00—4:26—6:16—8:24 and 10:32 See "TABU" Saturday—1 Day Only

PEOPLES 47th and Ashland John Boles—Genevieve Tobin "SEED"

ATLANTIC 26th-Crawford First Show in America All Talking Bohemian Picture "Ze Sobotv Na Nedeil"

Mat. Daily 2 P. M.—Bargain Prices to 6:30 P. M.

PALACE 5242 W. 25th St. Loretta Young—"Big Business Girl" —and— "The Lawless Woman"

HARPER 5236 Harper Ave. Loretta Young—"Big Business Girl"

JACKSON PARK Stony Island at 67th ADULTS ONLY JOAN CRAWFORD—"Laughing Sinners" and Elissa Landi—"ALWAYS GOODBYE"

HAMILTON 71ST AND PAXTON SPENCER TRACY "SIX CYLINDER LOVE" at 7:50—9:55

MARQUETTE 63RD & KEDZIE JACK HOLT "Last Parade"—"Up Pops the Devil"

HIGHWAY 63D & S. WESTERN JACK HOLT "Last Parade"—"Up Pops the Devil"

OAKLAND SQ. 3947 Drexel Blvd. Buddy Rogers Clive Brook—"LAWYER'S SECRET"

RAMOVA 35TH AND HALSTED Delightfully Cool—Last Day Natalia Moorehead—"Women Men Marry"

NEW REGENT 6820 S. HALSTED Double Feature "SVENGALI" and "TEXAS RANGER"

CHELTEN Exchange Ave. at 79th St. Wm. Boyd, "Beyond Victory" BEBE DANIELS—"MALTESE FALCON"

COLONY 87TH AND KEDZIE Ice Plant Now Operating Thomas Meighan, Dorothy Jordan—"Young Sinners"

R-K-O ENGLEWOOD 63rd & Halsted 25c 1 to 6 P. M. "SEED" and RKO Vaudeville

NORTH

HOWARD HOWARD ST. "L" 35c PRICE 1:30 to 6:30 FREE PARKING

Victor McLaglen—Edmund Lowe "WOMEN OF ALL NATIONS"

Starts at 3:10—5:42—8:14—10:46

Lloyd Hughes—Marceline Day "THE SKY RAIDER"

Starts at 2:00—4:32—7:04—9:36

ADELPHI 7074 N. Clark, 2 Talkies Cooled with Washed Air Joan Crawford, Neil Hamilton, Clark Gable "LAUGHING SINNERS"—Mae Clarke, Marie Prevost, James Hall—"GOOD BAD GIRL." Talkomedy & Latest News—Adults Only—Adm. 25c

BUCKINGHAM 3319 N. CLARK Laurel-Hardy Comic Dorothy Mackaill—"PARTY HUSBAND" Coming Sunday—"DADDY LONG LEGS"

DE LUXE Wilson & Broadway, Near "L" Station—2 Features "SVENGALI"—"TEXAS RANGER"

RIDGE Devon at Clark Today & Tomorrow JACK HOLT—"LAST PARADE" Schmeling-Stribling Fight Pictures

LAKE SHORE Broadway at Belmont SIDNEY FOX SPENCER TRACY—"SIX CYLINDER LOVE"

NORTHWEST

TIFFIN 4051 W. NORTH AVE. DOUBLE FEATURE JOAN CRAWFORD—"Laughing Sinners" "UP POPS THE DEVIL"

MONT CLARE Grand Ave. at Harlem Double Feature Skeets Gallagher—"Up Pops the Devil" Loretta Young—"Big Business Girl"

RIVOLI 4380 Elston—Adults Only "Always Goodbye" JOAN CRAWFORD—"Laughing Sinners"

ALAMO 3641 W. CHICAGO Mat. Daily—Elissa Landi "Always Goodbye" and "Up Pops the Devil"

COMMODORE 3105 Irving Park Blvd. 25c 6:30 to 7 P. M. "Up Pops the Devil" and "Texas Ranger"

PATIO 6003 IRVING PARK BLVD. Double Feature—Bebe Daniels "Maltese Falcon" & "Beyond Victory"

IRVING Irving Park Blvd. and Crawford—Jack Holt "Subway Express" and "Many a Slip"

Wolf's ESSANESS

VOGUE Broadway at Grace Opens 1:30 "The Lawyer's Secret," Clive Brook Victor McLaglen & Edmund Lowe "Women of All Nations"

North Center Lincoln-Irving Opens 1:30 COOLED BY REFRIGERATION "The Lawyer's Secret," Clive Brook and "Monsters of the Deep"

BYRD Madison at Cicero. Opens 1:30 Cooled by Refrigeration

TRADER HORN

BIOGRAPH 2433 Lincoln. Opens 1:30 "Maltese Falcon" & "Always Goodbye"

BROADWAY STRAND 1543 Roosevelt "Rain or Shine" & "Shooting Straight"

LAMAR Marion at Lake "L" Opens 1:30 "Everything's Rosie" & "Grinder Lorr

EMBASSY 3940 Fullerton. Opens 6 John Barrymore in "Svengali" "Beyond Victory," Wm. Boyd

DEVON 6325 Broadway. Opens 6 p. m. Victor McLaglen & Edmund Lowe "Women of All Nations" and "Monsters of the Deep"

400 6740 Sheridan. Opens 6 p. m. John Barrymore in "Svengali" Clara Bow in "Kick In"

CRAWFORD 19 S. Crawford. Opens 6 p. m. Wallace Beery in "The Secret 8th" "Big Business Girl," Loretta Young

DAVIS Lincoln at Wilson. Opens 6 p. m.

CHARLIE CHAPLIN in "CITY LIGHTS" & "ALWAYS GOODBYE"

25c to 6:30 SHERIDAN SHERIDAN RD. & LELAND AV.

MARION DAVIES in "FIVE AND TEN" and CHARLIE CHASE in a Merry Comedy "THUNDERING TENOR"

TERMINAL 3315 Lawrence 2 Features JOHN BOLES in "SEED" CLIVE BROOK and BUDDY ROGERS in "LAWYER'S SECRET"

FOX CHICAGO THEATERS

MIDWEST Archer-35th COMMERCIAL 92nd-Commercial CLIVE BROOK BUDDY ROGERS in "Lawyer's Secret"

CROWN 1405 Division 2 Features Robt. Woolsey, 'EVERYTHING'S ROSIE' Jack Holt in "LAST PARADE"

PORTAGE PK. Adults Only 2 Features Joan Crawford, 'LAUGHING SINNERS' Robt. Woolsey, 'EVERYTHING'S ROSIE'

WEST

MARSHALL SQ. 224-Marshall Blvd. ALWAYS 70 New Freezing Plant Now in Operation JOAN CRAWFORD, "LAUGHING SINNERS"

WILSON 2418 W. MADISON Mat Daily—Wm. Boyd "Beyond Victory"—"Six Cylinder Love"

AUSTIN

PLAISANCE 406 N. Parkside at Lake EDWINA BOOTH HARRY CAREY—"TRADER HORN"

IRIS 5743-47 CHICAGO AVE. VIRGINIA CHERRILL CHARLIE CHAPLIN—"CITY LIGHTS"

FOREST PARK

FOREST Madison St. at Des Plaines Matinee Daily 2 Features Jack Holt—"THE LAST PARADE" Skeets Gallagher—"Up Pops the Devil"

HIGHLAND PARK

ALCYON "Laughing Sinners" JOAN CRAWFORD—CLARK GABLE

PARK RIDGE

PICKWICK Robt. Woolsey in "EVERYTHING'S ROSIE"

WILMETTE

WILMETTE "Young Sinners" THOMAS MEIGHAN—DOROTHY JORDAN

LAKE FOREST

DEERPATH Robt. Woolsey in "EVERYTHING'S ROSIE"

Advertise in The Tribune Subscribe to The Tribune

FLO... TH...

By Mari...

Sally Rutherford, the last of ... suicide of her grandfather, determ... for her grandmother. She opens ... the Winsteads, of carpet-bagging ... leigh mortgage. His only son, Sa... his real identity until the stand is ... Jennings and believes herself to b... front of Sally, that he is engaged ... marry him, although he knows s...

IN... AN...

Sally couldn't overcome ... would. Sam adored his fath... and respect; the relations bet... When she had to meet the ... was painfully shy, which gav... He had been startled when Sa...

"Well, son, if you are h... The—the Rutherfords are ver... ful person. I think he was th...

"O, he was a fine enoug... said Sam, and put an arm a... a man I consider worth a ... arm around Henry's shoulder... I love and respect the girl ... because she's a Rutherford, ... she's a Rutherford, because ... ancestor worshiper. I'm mor...

Anne Cochrane gayly d... dress. Owing to the tragic ... be but one bridesmaid. The ... aged and in the presence of ...

Sally wore her graduation ... had given her, and grandma... which was the bridegroom's ... maiden, she was so pale and ...

Once again the great p... wedding, though neither gr... to witness Sally's marriage. ... expectancy of something abo... give the bride away, went al... Rupert's girl, God bless her, ... she was safe, Rupert's wido...

The minister had arrived...

—sh...

groom, his father, and his b... had been his best liked cla... downstairs, to be met at the ... into the drawing room, and ... groom—who wasn't Lowndes, ...

The flower scented room ... smiling faces all turned to h... trying to leap out of her br...

Her voice was clear and ... the room, the faces were stil... made a thin, reedy sound as ... slipped on her finger, "I pr... Rutherford any more. She w... to the Winsteads.

Mr. Sinclair was speakin... her, people, kindly people, w... with him, too, congratulating ... long years of happiness. Th... he spoke she gave him a limi... gray mustache. Hateful old ... about his dealings with poor ... the ruined man tonight? H... the Winsteads; even the last ... eyes met Henry with a host... pretty wife going to like hi... but unhappiness ahead for ...

Anne Cochrane was wea... given her, Sally's finger gli... diamond guard, and the pe... The crown of orange blosso... Presently Sam made a sign, ... to grandmamma's room.

The pale girl at his side c... how handsome Sam Winste... lips when he had placed the ... color had returned. His lip... was riotously alive, the cla... seen any one so vital, so vir... Winstead—Sarah de Saussu...

Wearing her daintiest, l... lace shawl around her shoul... sitting up among her sn... The pale little bride of to... gratitude—the beautiful old ... until the end. Her remainin... could never touch her. Se... grandmamma! Surely, that ... sacrifice. She had kept her ...

Mrs. Rutherford looked ... held out her hand to the br... down at her with eyes that ... since gone out to the colon...

"Sally's husband!—You ... happy! I am so glad that S... any girl happy—your eyes ...

"My chief aim in life ... Sally, too, grandmamma," h...

"She is such a darling ... she is to her old grandmoth... them, Sam sat on the edge ... old arms went about his sho...

"I am so glad to have ... but one grief—that her de... marriage—to you. But he w... he will be when I tell him, ...

"Not surprised, dear g...

"No, not surprised—I a...

"I feel that he would ... choice been his. As I woul... sider the whole affair as a ... I shall have tomorrow wh... have put my piece of wedd... and dream of my own bride...

Essie, in a bright new ... brought a small table to M... lace cover, placed on it two ... a silver basket of wedding ... the tall wine glasses that ... The candles were lighted, a ... pair. The bridegroom poure... "To the last Rutherford—t... dearest girl in the whole wo... glass with her lips, but the ...

"And to Sally Rutherfo... glass. "Long, long years ... to him and his, and may the ... Sally touched the rim of th... deliberately raised his glass ... mamma was much too exci...

"Now sit down beside m... can touch you both, so I c... hearer. Sally avoided her ... Winstead. When the mild ... she could, hiding her sick d...

Her new wedding ring ... when her eyes fell upon it.

Presently, because gra... little strength, the bridegro... sleep well. Then he offered ... guests.

[Copyrigh...

EMBARRASSING MO...

Disturbed Devoire...

I was called on short not... stitute for a church orga... first part of the service ... and during the prayer I co... idea of an impromptu respo...

FLOWER OF THORNS

By Marie Conway Oemler

SYNOPSIS.

Sally Rutherford, the last of a proud old southern family, following the ruin and suicide of her grandfather, determines to keep the heavily mortgaged Oakleigh plantation for her grandmother. She opens a hot dog stand on the Dixie highway. The estate of Jim Winstead, of carpet-bagging stock, adjoins Oakleigh. Henry Winstead holds the Oakleigh mortgage. His only son, Sam, is a great help to Sally, although she doesn't know his real identity until the stand is successfully started. Sally falls in love with Lowndes Jennings and believes herself to be his promised wife. Sam forces Lowndes to admit, in front of Sally, that he is engaged to the wealthy Gertrude Reinert. Sam asks Sally to marry him, although he knows she doesn't love him. Sally decides to accept his offer.

INSTALLMENT XXII.

AN UNHAPPY BRIDE.

Sally couldn't overcome her aversion to Henry Winstead, try as she would. Sam adored his father, was proud of him, showed him deference and respect; the relations between this father and son were touchingly close. When she had to meet the man she was coldly polite. Henry, sensing it, was painfully shy, which gave him the appearance of being casual and cold. He had been startled when Sam told him, composedly, of his engagement.

"Well, son, if you are happy——" he began, "God bless you—and her! The—the Rutherfords are very proud, son. The colonel was a rather wonderful person. I think he was the handsomest, courtliest gentleman I ever saw."

"O, he was a fine enough old fellow. I admire him myself, in a way," said Sam, and put an arm around Henry's shoulder. "But I was raised by a man I consider worth a dozen Col. Rutherfords—my own father." The arm around Henry's shoulder tightened its clasp. "Now you see here, dad. I love and respect the girl I intend to marry because she's herself, not because she's a Rutherford. If she's happy to be a Rutherford I'm glad she's a Rutherford, because I want her to be happy, but I never was an ancestor worshiper. I'm more interested in grandsons than in grandfathers."

. . . . . .

Anne Cochrane gayly danced into Sally's bedroom in her bridesmaid's dress. Owing to the tragic bereavement in the bride's family there was to be but one bridesmaid. The ceremony was to be as quiet as could be managed and in the presence of a few intimate friends only.

Sally wore her graduation dress, that beautiful last dress that grandpapa had given her, and grandmamma's wedding veil, and the string of pearls which was the bridegroom's gift. Anne thought that she resembled a snow maiden, she was so pale and so lovely.

Once again the great parlors of Oakleigh were to be the scene of a wedding, though neither grandmamma nor the colonel would be present to witness Sally's marriage. The house had a subdued rustling, the hushed expectancy of something about to happen. Mr. Herbert Sinclair, who was to give the bride away, went about looking dazedly pleased. He was delighted. Rupert's girl, God bless her, couldn't have done better than this! Henceforth all was safe, Rupert's widow was safe, Oakleigh was safe.

The minister had arrived, the cars had come from Winsteads—the bride-

—she was so pale and so lovely.

groom, his father, and his best man, who was that one of his foremen who had been his best liked classmate. The bride and her bridesmaid came downstairs, to be met at the foot of the stairs by Mr. Sinclair. They moved into the drawing room, and the pale girl took her place beside her bridegroom—who wasn't Lowndes, but Sam Winstead.

The flower scented room, the dear familiar old room, the interested, smiling faces all turned to her, swam before Sally's eyes. Her heart was trying to leap out of her breast, it bounded and panted so.

Her voice was clear and unfaltering as she uttered her "I will," although the room, the faces were still swimming in a haze, and the minister's voice was a thin, reedy sound as of winter wind in the marshes. The ring was slipped on her finger, "I pronounce you man and wife." She wasn't Sally Rutherford any more. She was Mrs. Samuel Forman Winstead. She belonged to the Winsteads.

Mr. Sinclair was speaking to her, the minister was shaking hands with the people, kindly people, were crowding close. People were shaking hands with him, too, congratulating him, wishing Mr. and Mrs. Winstead happiness, long years of happiness. Then Henry Winstead came near her, shyly. As he spoke she gave him a limp hand, a cold cheek, which he brushed with his gray mustache. Hateful old man! She wondered if he had any compunction about his dealings with poor guileless grandpapa, and if he was remembering the ruined man tonight? He should be satisfied! Oakleigh would pass to the Winsteads; even the last Rutherford would pass to the Winsteads! Her eyes met Henry with a hostile challenge. He shrank back. Wasn't Sam's pretty wife going to like him, after all? If she didn't, Henry saw nothing but unhappiness ahead for him.

Anne Cochrane was wearing the beautiful bracelet the bridegroom had given her, Sally's finger gleamed with her wedding ring and its flashing diamond guard, and the pearls he had given her were around her throat. The crown of orange blossoms felt like a crown of thorns on her forehead. Presently Sam made a sign, and she nodded. Arm in arm they went upstairs to grandmamma's room.

The pale girl at his side couldn't but note, with something of dull surprise, how handsome Sam Winstead was tonight. He had turned white to the lips when he had placed the wedding ring on his bride's finger, but now his color had returned. His lips were red, his eyes were blue depths, his hair was riotously alive, the clasp of his hand firm and warm. She had never seen any one so vital, so virile, so dynamic. And he was her husband. Sam Winstead—Sarah de Saussure . . . Winstead.

Wearing her daintiest, laciest nightgown, her finest lace cap, the lovely lace shawl around her shoulders fastened with a pink rosebud, grandmamma, sitting up among her snowy pillows, was waiting to receive them. The pale little bride of tonight looked at her with pride, and love, and gratitude—the beautiful old lady was safe now and secure in her own home until the end. Her remaining years were protected—loss, disaster, poverty could never touch her. Sally would suffer no more anguished fears for grandmamma! Surely, that made everything all right, that was worth any sacrifice. She had kept her promise to poor grandpapa.

Mrs. Rutherford looked at Sally in her bridal white, kissed her, and held out her hand to the bridegroom, who stood beside her bed and looking down at her with eyes that reminded her of Rupert's. His heart had long since gone out to the colonel's ghostly wife, living in her merciful illusion.

"Sally's husband!—You will take care of my child, you will make her happy! I am so glad that Sally has chosen you, dear boy. You would make any girl happy—your eyes say so."

"My chief aim in life is to make your girl happy. Your Sally is my baby, too, grandmamma," he told her.

"She is such a darling girl, Sam! You don't know how dear, how good she is to her old grandmother!" There were tears in her eyes, and, seeing them, Sam sat on the edge of the bed and gathered her in his arms. The old arms went about his shoulder, the old cheek leaned against his ruddy one.

"I am so glad to have a grandson!" she sighed. "Grandson, I have but one grief—that her dear grandfather couldn't be here to give her in marriage—to you. But he will come home tomorrow morning. How surprised he will be when I tell him, Sally!"

"Not surprised, dear grandmamma. But satisfied and happy, I hope."

"No, not surprised—I am sure he will understand," said the bridegroom.

"I feel that he would have chosen you for Sally, grandson, had the choice been his. As I would had it been mine," said she sweetly. "I consider the whole affair as a lovely surprise for Rupert! What a happy time after the wedding when he comes home! She added: "Sally, see, I shall have tomorrow when he comes home! She added: "Sally, see, I shall have put my piece of wedding cake aside. I shall put it under my pillow, and dream of my own bridegroom, and how happy we've been together."

Rufe, in a bright new frock in honor of Miss Sally's wedding, now brought a small table to Miss Sarah's bedside, spread it with a cobwebby lace cover, placed on it two tall silver candlesticks and a vase of red roses, a silver basket of wedding cake, a decanter of wedding wine, and three of the tall wine glasses that had been used at Grandmamma's own wedding. The candles were lighted, and the old lady was prepared to toast the bridal pair. The bridegroom poured the wine, and Mrs. Rutherford lifted her glass, "To the last Rutherford—the last bride of our house! The sweetest and dearest girl in the whole world!" said she. The bride touched the rim of her glass with her lips, but the bridegroom and grandmamma drank.

"And to Sally Rutherford's bridegroom!" Again the old hand lifted the glass. "Long, long years of health and happiness, of peace and prosperity to him and his, and may the blessing of God our Father rest upon his house!" Sally touched the rim of the glass again. Sam looked at her steadily, then deliberately raised his glass, bowed to Mrs. Rutherford, and drank. Grandmamma was much too excited to notice that Sally's glass remained full.

"Now sit down beside me, my children," commanded the old lady. "So I can touch you both, so I can hold a hand of each." She drew them both nearer. Sally avoided her bridegroom's eyes. She was married to Sam Winstead. When the mild old eyes met hers lovingly she smiled as best she could, hiding her sick despair.

Her new wedding ring burned her finger. She had a sense of panic when her eyes fell upon it.

Presently, because grandmamma mustn't be allowed to exhaust her slim strength, the bridegroom laid her back among her pillows, bidding her sleep well. Then he offered his arm to his bride. They should rejoin their guests.

[Copyright: 1931: By Marie Conway Oemler.]

[Continued tomorrow.]

EMBARRASSING MOMENTS

Disturbed Devoirs.

I was called on short notice to substitute for a church organist. The first part of the service went fine, and during the prayer I conceived the idea of an impromptu response on the organ, since there was no choir during the summer. But I unconsciously stepped on the "full organ" pedal, and instead of the tender, spiritual response I expected there came a thunderous staccato chord, startling not only to the worshipers but to me as well.

A. G. R.

Society Group Studying Art at Aldis Place

BY THALIA

SUCH a season of social doldrums as THIS is! Ask any one what's going on and they announce unequivocally, "Nothing at all." "Well," you challenge them plaintively, "people can't just do nothing at all." "O, they go to the races, but that's about all." An argument on the subject gets nowhere.

There is one group that isn't doing nothing, though. That is the art class that is meeting regularly every Tuesday and Thursday morning this summer in Mrs. Arthur Aldis' studio. The studio is a large and airy atelier that used to be the stable under the hayloft, and it's been all done over for its new purpose. Hubert Rott of the National Academy of Art is the instructor and his pupils include Mrs. Aldis, Mrs. A. A. Carpenter, Mrs. Duncan Hodges, Mrs. William Martin, Mrs. Edward L. Hasler, Mrs. Clay Judson, her sister, Miss Theodora Shaw, who is to be a debutante next winter, Mrs. Milo Winter, and Miss Mary Archer, Mrs. Ernest Kilroe's daughter. They are engaged in drawing from life models, and they've been working very hard and intently at their work, and find it a most interesting study.

Bits of News, Including Some Sailings, Fishing, Visiting.

More L. P.'s—Mr. and Mrs. H. Godfrey Atkin have had their niece, Miss Gertrude Edwards of Summit, N. J., visiting them for the last month. . . . Mr. and Mrs. Royden J. Keith are spending a month at their cottage at Camp Franklin, Woodruff, Wis., catching 5 pound pike and 3 and 4 pound bass. . . . Mr. and Mrs. George Jaeger Jr. [Ellen Douglas] sailed on Monday from Europe, returning from their wedding trip, and are to stop off to visit Mr. Jaeger's parents at Wianno on Cape Cod before coming to Chicago to get settled in their apartment at 1350 North State street.

Mrs. Haldeman Finnie is here from Detroit with her quartet of youngsters, Janet, David, Donald, Bobby, for a visit with the children's grandmother, Mrs. Charles S. Holt, in Lake Forest. They are returning to Detroit the end of this week.

The new Beach club at Harbor Springs Mich., which is most attractive and a great asset to that portion of the resort world, is to have its opening on Saturday afternoon from 3 to 6 o'clock.

Marcelle Dorothy Vennema and Windsor De Crane Engaged.

Mr. and Mrs. John Vennema of 849 Willow road, Winnetka, announce the engagement of their daughter, Marcelle Dorothy, to Windsor De Crane of Evanston, son of William E. De Crane of Minneapolis, Minn. Miss Vennema was graduated from the University of Chicago a year ago last June, and spent the year following her graduation traveling in Europe and studying at the Sorbonne in Paris. Mr. De Crane is a graduate of Dartmouth college. The wedding is to take place some time in November.

Mrs. W. H. Boyd of Evanston, formerly of Montclair, N. J., announces the engagement of her daughter, Dorothy Louise, to Parmely Clarke Daniels, son of Mr. and Mrs. Clarke E. Daniels of Madison, Wis. Miss Boyd was graduated from Hollins college and Mr. Daniels is a graduate of Harvard. He studied art for 2 years in Paris subsequent to his graduation. The wedding is to take place this fall.

"Peter Ibbetson" Opera Plot Told for Ravinia Listeners.

If you want to hear the story of the opera "Peter Ibbetson" to be given its first performance at Ravinia next Monday night, about its exciting premiere at the Metropolitan opera last February, and some other information about it, you can attend either one of the two interpretive talks to be given by Carleton Smith on Friday and Saturday morning. The one on Friday [at 11 o'clock at the James Lawrence Houghteling residence in Winnetka] was scheduled in Mr. Smith's series of talks, but the one on Saturday morning, to be given at Mrs. Arthur Byfield's in Highland Park, was added because the interest in the opera was so great. Mr. Smith has interviewed the various singers [all of them but Lawrence Tibbets who appeared in the premiere are to sing here] during rehearsals in preparation for his talk. Deems Taylor, the composer, is to be here for Monday night, and will be Mr. Eckstein's guest at the performance.

Indiana Group to Display Gowns of Historic Interest.

The exhibition of early Indiana crafts and antiques to be held at the Ross J. Beatty residence in Highland Park on Sunday for the benefit of the Hoosier Patrons' association sounds very interesting. Among other things on display will be a gown worn at the inaugural reception given for the Ulysses S. Grants in Washington, D. C.; some documents including a land grant signed by Andrew Jackson, a showing of Indiana coverlets, and a collection of gowns, hats, and bonnets of various periods. Many of the things have been loaned by historical societies in different parts of Indiana. The Van Wagenen Allings, Col. and Mrs. George Buckingham, and the Lucius Teters are among those who are to assist. Veronese Beatty and some of her young friends will preside at the punch bowls in the garden.

The names of Palmer and McCormick continue to figure prominently in the Bar Harbor, Me., social dispatches. Mrs. Potter Palmer and Eleanor McCormick were members of a committee for an evening of games held on Tuesday evening at the Bar Harbor club. It was announced that the occasion was "for temperance and the repeal of the eighteenth amendment." Bridge, backgammon, mahjong, ping pong, and other games were provided. Patty McCormick had a party at the Sunday evening buffet supper at the Bar Harbor club and lost a boat race. Mrs. Vance McCormick, mother of Betsey Johnston's fiancé, Conway H. Olmsted, departed recently for New York.

Little pieces—Mrs. Stanley Field, just back from England, was out at the races at Arlington yesterday with the A. Watson Armours and William V. Clegg of London. . . . Others of the "regulars" at the Post and Paddock were the Benjamin Leslie Behrs, Silas H. Strawn, Laurance Armour, the Schuttler girls, the Ben Marshalls, the Warren Wrights, E. J. Lehmann, Mrs. Corson Ellis, and the Vaughan C. Spaldings. . . . Joseph J. Morsman Jr., sojourning at Saranac inn, won the men's handicap golf tournament held over the week-end. . . . Mrs. "Monnie" Waller is visiting her parents, Mr. and Mrs. John L. Given, at Manchester-in-the-Mountains, Vermont. . . . Mr. and Mrs. J. Allen Haines arrive from New York a week from Saturday to visit Mrs. Haines' sister, Mrs. William P. Martin, in Lake Forest until after Labor day.

J. H. Breasted to Head U. S. Delegation of Orientalists

Prof. James H. Breasted, director of the oriental institute of the university of Chicago, has been named chairman of the American delegation to the eighteenth international congress of orientalists at Leyden, Holland, Sept. 7-12. The appointment was made by Secretary of State Henry L. Stimson. The delegation will consist of ten members.

Rosenwald Fund to Aid Education of 39 Negroes

Edwin R. Embree, president of the Julius Rosenwald fund, announced the award yesterday of thirty-nine scholarships to Negroes of unusual promise for studies in colleges and universities. The scholarships are for undergraduate and graduate work in medicine, public health, nursing, the social sciences and music.

* *

WASHINGTON SOCIETY

Washington, D. C., July 29.—[Special.]—The Belgian ambassador, Paul May, has leased a cottage on Chesapeake bay near Annapolis. He spent the last week end as the guest of the young Countess Beatrice de Buisseret, daughter of the late count and former minister from Belgium to Washington, who is occupying the cottage on the former estate of her maternal grandparents, the late Gen. and Mrs. John P. Story. John P. Story Jr. now owns the cottage, but has sold the main part of the estate.

The secretary of war and Mrs. Hurley are in their Washington home for a few days making final preparations for their trip to the Philippines.

BRIDE

Mrs. Frank William Herlihy.

Mrs. Hough Blair of Chicago Commons, 955 West Grand avenue, announces the marriage on June 19 of her daughter, Betty Anne, to Frank William Herlihy, son of Mr. and Mrs. F. J. Herlihy of 5134 Kimbark avenue. The bride and groom are graduates of the University of Chicago. They will reside at 5514 Blackstone avenue.

Movie Gossip from Hollywood

BY GEORGE SHAFFER

[Chicago Tribune Press Service.]

Hollywood, Cal., July 29.—[Special.]—Dick Grace, stunt aviator who put on a uniform and doubled for Richard Arlen, to break his neck in cracking up a plane in "Wings," and who cracked up other planes for Ben Lyon, Buddy Rogers and half a dozen other actors in "Lilac Times," "Young Eagles" and similar air thrillers, is going to enact himself dare devil flyer in the film story he wrote, "Lost Squadron," for Radio pictures.

Grace sold the story to the studio last week. Today it was announced that he will play the thrilling main rôle, that of the movie stunt aviator who crashes planes on purpose. Eric Von Stroheim will have the featured story lead and Dorothy Lee the feminine lead. This is one film in which Von Stroheim will serve as only an actor, and not an actor-director, although the studio has not yet announced who the director will be.

Alf Reeves, business manager and local spokesman for Charlie Chaplin, today asserted that reports of Charlie's engagement to marry Marie [Mitzi] Muller, Czecho-Slovakian girl, were erroneous.

What caused the rift between John McCormick and his bride of two months, the former Mrs. Janet Gattis, was revealed as Mrs. Gattis McCormick packed her duds to leave for Reno, Nev., today. "Mr. McCormick got very moody," she said. "Every time he happened to see a photograph of Miss Moore [Colleen Moore, McCormick's ex-wife] he would become very melancholy and go away from me to brood alone for hours at a time." The couple have completed a property settlement.

Due to the slump in oil and other investments, Mrs. Wallace Reid [Dorothy Davenport] has lost the big house which was left to her since her husband's death. She has taken a smaller place in Hollywood with her son, adopted daughter and her mother. Miss Davenport still acts in, directs and writes for motion pictures. Until two years ago, she was a producer in her own right.

ENGAGEMENT

Mr. and Mrs. Folkert Posthuma of 1108 North Shore avenue announce the engagement of their daughter, Helen Marjorie, to Addison Brown Cater, son of Mr. and Mrs. William H. Cater. The wedding is to take place in October.

What's Doing Today

LUNCHEONS.

Chi Phi club of Chicago	La Salle
Chicago Chi Psi Alumni	University club
Cornell Alumni	University club
Cosmopolitan club	Sherman
Delta Sigma Pi	Field's grill
Exchange Club	Pearson
German club	Atlantic
Gyro club	Brevoort
Kiwanis club	Sherman
Phi Pi Phi	La Salle
Psi Gamma Rho	Field's men's grill
Sigma Alpha Epsilon	La Salle
Sigma Delta Kappa	Chicago Bar Assn.
Southern College Assn.	Morrison
Theta Kappa Nu	La Salle

EVENING EVENTS.

Opera "Faust"	Ravinia Park
Pi Kappa Phi	Stevens
Janet Pollak recital	Edgewater Beach

FARM AND GARDEN

BY PAUL POTTER

Throughout Chicagoland and even over the entire country individual trees on home sites and in woodlands can be found this summer shedding their leaves. As a result persons are wondering what may cause this and if there is any treatment beneficial.

A tree cannot support more leaves than it can supply with water and in most cases the trees are dropping leaves as an adjustment between the number which it has in its foliage and the amount of moisture which the roots are able to gather from the soil. Weak trees in poor soils are the first ones to adopt this measure of economy.

Although in some cases this leaf fall has followed spraying, too frequently the loss of foliage is attributed to the spray, says Dr. E. Porter Felt, editor of a journal on economic entomology. He advises persons to blame the spraying process or materials only on authority of some one qualified to determine spray injury.

The loss of a large proportion of the leaves means, in any event, that the tree is a weak one, according to Dr. Felt. The best possible treatment, he has found, is feeding to stimulate better root development and thus aid the tree to regain a more nearly normal condition. Applying water in considerable amounts, but at intervals of several days, is recommended. The water should be sufficient to soak into the soil to a depth of several inches and the diameter of the watering area should be about as great as the height of the tree.

Slim, Supple Waist Is an Outstanding Feature of Youth

BY ANTOINETTE DONNELLY.

Blessed are the bathing suit public exponents whose diaphragms curve in instead of out, and whose mid-section can be tied up with a white belt that looks as if it belonged. Incidentally, a tip for all those whose waist circumference is in an expansive state is to avoid white bands tied around the middle—unless they belong with an all-white frock. If you want to give the illusion of greater waist girth just tie a white belt around a colored frock.

One thing you must hand the American woman, looking the beaches over, is her good natured acceptance of a silhouette that could stand a lot of improvement. You, too, no doubt have been sitting on the sidelines and gasping now and then: "How could she ever show herself in a bathing suit?" Well, it is something to be able to forget oneself sufficiently not to mind the looks and nudges that come from the side lines when the over plump one passes by. It's better, I mean, to get out and swim with such a shape than to stay home and pamper it into further shapelessness. Now, isn't it?

But the great fat malady of bloated diaphragms is what strikes this observer as even more omnipresent in woman of a certain age than the protruding abdomen or even the extraordinary girth of thigh seen commonly enough. That diaphragm bloat is something, too, that can be eliminated with comparatively little effort and the single posture feature that puts the diaphragm back in place will automatically pull the abdominal muscles back closer to the wall, so to speak.

The erect posture trick, though important, isn't enough. Diet may be necessary, but exercise is imperative to strengthen the part against fat poaching. Any good bending forward and back exercise will suffice if done with vigor and constancy. And I believe that that particular solid tire of flesh does more to pronounce the figure aged than any other fat burdened section. You can swim it off—if you swim and breathe properly in the water. Anyway, it can be got off readily enough. The profile view of the silhouette is recommended as the best possible urge to be up and doing something about it.

PATTERNS BY CLOTILDE

[Registered U. S. Patent Office.]

3177

WOMAN'S AND MISS' DRESS.

This simple little French dress, made of a yellow printed chiffon, will serve as a lovely afternoon or evening dress.

The ruffled neck and armhole frills are of plain yellow chiffon and the belt and bow are of a brown velvet ribbon.

The pattern, 3177, comes in sizes 12, 14, 16, 18, and 20 years, and 36 and 38 inches bust measure. Size 16 requires 3¾ yards of 39-inch material with ¾ yard of 39 inch contrasting and 2½ yards of 1½ inch wide ribbon.

Order Blank for Clotilde Patterns

CLOTILDE PATTERNS,
CHICAGO TRIBUNE, 220 E. 42D ST.,
NEW YORK CITY.

Inclosed find $..... Please send me the Clotilde patterns listed below:

Pattern No..... Size..... Price.....

3177.....

Name .....

Number and Street .....

City .....

State .....

How to Order Clotilde Patterns.

Write your name and address plainly on dotted lines, giving number and size of such patterns as you want. Inclose 10 cents in stamps or coin [coin preferred; wrap it carefully], for each number, and address your order to Clotilde Patterns, CHICAGO TRIBUNE, 220 East 42d street, New York City.

Note—Clotilde patterns are made in New York exclusively for THE CHICAGO DAILY TRIBUNE. They are perfect in fit, up to date in style, and the easiest of all patterns to use.

BEAUTY ANSWERS

BY ANTOINETTE DONNELLY.

I. R.: BRILLIANTINES ARE made of good oilstuffs, so may be used on the hair daily. However, they should be used sparingly—just enough to give the hair a slight sheen.

C. A.: IN THE EARLY STAGES of acne the well known lotion called lotio alba is effective. In having the lotion prepared ask that the ingredients be dissolved separately before mixing them. The formula is 1 dram each of potassium sulphuret and zinc sulphate to four ounces of distilled water. Apply enough of the lotion so that there will be a film of powder visible on the skin.

An ITALIAN NOBLEMAN'S OPINION of AMERICAN WOMEN

"The American woman is so clever that she has taken the special charm of each nationality and made it her own. But, unfortunately, she hasn't the marvelous complexion of the English woman." For 142 years Pears' Soap has been England's favorite way to this celebrated loveliness.

Send for a free cake. Watch its generous lather bring the natural color to your skin. Just write your name and address to Lever Bros., Dept. PG-5, Cambridge, Mass. At all drug and department stores—wherever toilet goods are sold, Pears' Soap, unscented, 15c. Scented, a trifle more.

THE STAGE

BY CHARLES COLLINS.

(In The Tribune, July 27)

CHICAGO'S Rialto may be in the depths of its summer-long sleep, but out on the northwest highways there are shows to be seen. There is, for example, the Villa Venice, eighteen acres of Elysian lawns and groves on the Milwaukee road near Wheeling. It is presided over by Albert Bouche, who might lay claim to the title of "Ziegfeld of the floor shows"—a man with a fine eye for landscape gardening as well as for chorus girls' costumes. Mr. Bouche calls his place "America's smartest theater restaurant," and there is no reason to smile at the boast. There may be other pretenders to the title, but they lack a river and a fleet of gondolas with which to support the claim.

Three times a night Mr. Bouche's restaurant becomes a theater, offering a program of cosmopolitan entertainment. It differs from the typical floor show of American custom. Its audience is never urged to give this or that little girl a hand. Its performers make their entrances from a stage with a well decorated background, their numbers are carefully "produced," and their performances are crisply and alertly professional in manner. A Bouche revue belongs to the theater arts, not to the realm of "whoopee." It might be added, to trace this individuality to its source, that the host of the Villa Venice is his own stage director.

The program changes with each performance, and those who like to stay up late assert that it gets better as it marches along through the smaller hours. Mr. Bouche's twelve principals are versatile, his wardrobe of costumes is extensive, and his zeal to keep the customers amused is unflagging. If you should sit with Mr. Bouche from nine in the evening until three in the morning, dining or dancing or riding in gondolas between shows, you will have seen the equivalent of a Broadway revue minus the reprehensible sketches.

This summer the Villa Venice is specializing upon a presentation of the languorous, provocative rhumba for its chief chorus number. It has Cuban authenticity, although the little brown-skin girl who rhumbles most effectively comes from China, not Havana.

A Japanese girl, called a princess, illustrates the ceremonial dances of the East Indies. She reminds you of Ruth St. Denis—and also the ill-fated Mata Hari. An adagio team also practices oriental dancing, of the whirling Arabian variety, and Mildred contrives to be the most naked little girl of the year, without giving offense.

And so the Bouche revue brings amusement, with a genuine, unstrained air of sophistication, to the summer night riders. It is a show that compensates for the dullness of the "loop."

"Bouche's Revue belongs to the Theatre arts . . . it compensates for the dullness of the loop."
Charles Collins
TRIBUNE

The review of Charles Collins, the Tribune's distinguished critic, keynotes the caliber of Villa Venice entertainment. Join the smart set in an evening at the Villa Venice. See the Venetian Gardens, the illuminated trees, the Venetian street with the fleet of Gondolas and singing Gondoliers. Enjoy the comfort of the new cooling system. Then you, too, will proclaim Albert Bouche's

1931 International Musical Comedy,
the masterpiece of the season!
THREE SHOWS NIGHTLY
9 P. M., Midnight, 2:30 A. M.
EIGHT COURSE TABLE D'HOTE DINNER $3.50-$4.00
Bouche French Cuisine Par Excellence
NO COVER CHARGE FOR DINNER GUESTS
Arriving Before 10 P. M. Except Saturdays
For Reservations—Phone Wheeling 8 or 107

BOUCHE'
Villa Venice
MILWAUKEE AVE. and DESPLAINES RIVER

AMUSEMENTS.

RAVINIA 3:00 P. M. Children's Carnival
Tonight: *Faust:* Gall, Johnson, Bastieia, Bothler, Hasselmans. Fri. 8:15—BARTERED BRIDE, Rethberg, Chamlee, Bourskaya, D'Angelo, Windheim, Page, Hasselmans. Sat. 8:15 CARMEN, Bourskaya, Marlo, Martinelli, Bastieia, Page, Hasselmans. Sun. at 3—RUSSIAN MUSIC; Soloist, Vilo; Conductor, DeLamarter; 8:15—FRA DIAVOLO, Macbeth, Chamlee, Bourskaya, Lazzari, Trevisan, Papi. Mon. 8:15—PETER IBBETSON, Bori, Macbeth, Johnson, Gandolfi, Bothler, Pelletier. Tues. 8:15—TROVATORE, Rethberg, Claussen, Martinelli, Danise, Papi. Wed. 8:15—ROMEO AND JULIET, Gall, Johnson, Gandolfi, Bothler, Hasselmans. Thurs. at 3—CHILDREN'S CONCERT (all seats free); 8:15—TRAVIATA, Bori, Chamlee, Basiola, Gandolfi, Page, Papi. SEAT RESERVATIONS—Phone Hollycourt 2060 from Chicago (no toll). From suburbs, Highland Park 977. Gate admission $1.25. 400 free seats. RESERVED SEATS $1.25, $1.50, $2.00, $2.50, $3.00, $3.50. Special opera trains C. & N. W. Ry. and North Shore Line to gate. Round trip $1.

ONLY SHOW IN THE LOOP
2ND MONTH—AND BUSINESS GREAT!
HIGH HAT
ADELPHI
COMEDY HIT
EDNA HIBBARD
James Spottswood
Richard Taber
EVES. AT 8:40—MATS. WED. & SAT.

BLACKSTONE $2 MAT. SAT. NIGHTS 50c-$2.50
Best Fun. 19th Week of Comedy Hit
"STEPPING SISTERS" with BLANCHE RING, HELEN RAYMOND, ISABEL RANDOLPH
Branch Box Office at Cort Theater

AMUSEMENTS.

GRANT PARK—9 DAYS
TWICE DAILY BEGINNING
SATURDAY Afternoon Aug. 8
RINGLING BROS. and BARNUM & BAILEY Combined CIRCUS
DOORS OPEN AT 1 AND 7 P. M.
PERFORMANCES AT 2 AND 8 P. M.
Prices—(Admitting to the Circus, Menagerie and General Admission Seats): Adults, 75c; Children under 12 years, 50c. Grand Stand Seats, including Admission, $1.50 to All.
A Few Select Locations at a Small Additional Charge.
DOWNTOWN TICKET SALE AT LYON & HEALY'S, Jackson Blvd. and Wabash Ave., and at MARSHALL FIELD & CO.
Sales open Wednesday, August 5.

Paul Whiteman in Person and his Orchestra every night. Concert Sundays. Concert and Dancing week nights. Saturdays, Tea Dance on Beach Walk, 3:30 to 5:30—Admission $1.00, Including Choice from a Special Tea Menu
Edgewater Beach Hotel
5300 Block Sheridan Road
Phone Longbeach 6000.

Advertise in The Tribune

TUG TRANSFER OF LINERS' MAIL IS TIME LOSER

Costs Incoming Passengers Two Hours.

BY TOM PETTEY.
[Chicago Tribune Press Service.]

New York, July 29.—[Special.]—When an ocean liner reaches quarantine out past the narrows between Brooklyn and Staten Island things begin to happen—but they happen too slowly. One of the incidents is the transfer of incoming mail to tugs. This bit of government collecting delays homeward bound travelers two hours and sometimes longer.

THE TRIBUNE reporter today undertook to find out about the mail tugs and why the mail could not be unloaded at the pier just as quickly and easily. He discovered that:

The ocean mails are getting heavier and the staffs on the mail carrying liners are growing smaller and consequently the delays at quarantine are growing longer.

Six tugboats, one government owned but all operated under contract by the New York Central railroad, ply among the steamships in the bay gathering the mail.

No Compulsion on Liner.

The liner is under no compulsion to stand by or unload the mail after the customs men release her, but the captains usually remain in quarantine until the last mail sack is unloaded. He sticks because his company has to unload and cart the mail to the postoffice and foot the entire bill if the mail is dumped at the pier.

"This matter has come up before," said one of the postal agents in charge of the sea post service who declined to permit his name to be used, "but we have nothing to do with holding up the ships. It is up to the skipper to decide whether to unload or run for the dock. Sometimes he stands by rather than run up an unloading bill for his company. We pay for unloading down the bay. His company pays for unloading on the pier.

"We figure on two hours to unload the mail from a big liner. Sometimes it takes longer. Maybe the passengers lose time, but we save a lot.

System in Effect 30 Years.

"The present system has been in effect for the last thirty years and has speeded up ocean mail service. When for various reasons—tide, incoming fog or the desire of some hard-boiled skipper to make port immediately—the mail is brought to the pier to be unloaded we find that several hours are lost before the ship's crew can start unloading. Then the outbound mail has to go through the New York postoffice to be sorted."

Outside of postal circles, men familiar with the transfer of the mail were of the opinion that it could just as easily be unloaded on the pier. They agreed that when ships came into quarantine too late in the afternoon to dock, twelve hours or more could be saved by unloading the mail down the bay, but when a heavily loaded liner dropped anchor at quarantine in the morning and hit the tide right, the best thing for both passengers and mail would be to speed on into port.

Sometimes Use Chute.

At the postoffice it was explained that frequently a mail boat would tie on to an incoming liner and take on its load of mail through the canvas chute as both vessels were moving down the bay. In that way neither the mail nor the passengers were delayed.

Recently, however, the mail carrying liners have been standing hitched at quarantine, passengers impatiently gazing at the New York skyline, while sailors laboriously dumped four and five thousand mail sacks into the tug roped on to its side.

No one available at the postoffice this afternoon could say how much the government paid the New York Central to collect its mail. It was explained that the contract was let by competitive bidding and that the New York Central had held the contract for a "good many years."

The postoffice authorities were of the opinion that ship to land airplane postal service would never put the mail tugs out of business. The mail sacks weigh about 40 pounds each, it was pointed out, and in 1930 more than 1,250,000 sacks from 2,065 ships were brought up the bay by the tug President alone.

Oil Fire Is Extinguished After Burning 3 Weeks

Tyler, Tex., July 29.—(AP)—The Vitek Oil company well near Overton, Tex., blazing for three weeks, was extinguished today. All available water facilities were turned on the well and the cap put into place, bringing the producer into complete control.

ECONOMICAL AND EASY TO MAKE JAMS AND JELLIES

Don't let summer go by without putting up some preserves, jellies and jams. Your family will thank you and with every glass and jar you open next winter, you'll save real money. Sugar is being sold everywhere at a price that is unusually low, and bargains in fruit may be expected throughout the season.

There is a place in every meal for canned fruit of some sort. You can make economical desserts and salads with them that are wholesome and delicious. Jellies also make a tasty-pleasing dessert when served with cream cheese and crackers. And when you have rice pudding, top each serving with a spoonful of jam.

Remember, too, that sweet relishes made of vegetables are delicious with meat and fish. Watch your fruit and vegetable market so you can take advantage of the bargain-day prices. *Preserve with refined cane sugar.* The Sugar Institute.

Ship Lines Lower Fares to Europe to Stimulate Travel

[Copyright: 1931: By the New York Times.]

PARIS, July 29.—From Aug. 17, it was announced today at the close of the meeting of the north Atlantic shipping conference, the cost of first class transportation on all ships between European and North American ports will be reduced from 10 to 30 per cent. Third class rates will be reduced 13 per cent. All supplementary charges, such as those for position of cabin, will be heavily cut. Tourists will no longer be required to label baggage third class.

For technical reasons, it is stated, publication of the exact details of the reductions will be withheld until Aug. 17, the day on which they will come into effect.

Eighteen steamship companies have taken part in these decisions, and the delay in making the new rates effective is due only to the necessity of ironing out fractional differences, which work is being done by a subcommittee of the conference.

Decision Explained.

The announcement of the result of the conference was made this evening by Dr. L. Kiep of the Hamburg-America line, who is chairman of the conference.

"Our decision to cut rates at this time," he said, "is an extremely grave one for us. The position of the shipping companies is far from satisfactory and the responsibility of directors towards shareholders is serious. We have had to weigh and decide whether in this time of business depression our course should be directed towards protecting their interests, even if in so doing we seemed to be putting restriction on travel, or towards increasing the opportunity to travel so that we might in that way increase the volume of business and, we hope, help the world at large. We have taken the latter course."

Hail Hoover Plan.

An official communique issued by the conference hailed the recent war debt moratorium plan of President Hoover and declared that the new low rates were established to meet demands of the "new world" which would eventually result from a settlement of economic problems. The conference expressed a hope that greater travel would be one result of President Hoover's action.

The "practical suspension of emigration to the United States and Canada" was given as one of the reasons for the "aggravated" condition brought upon steamship companies.

Joyriders Use Ambulance and Carry a Bar Along

Canton, Ill., July 29.—[Special.]—Stanley Foote, Canton mortician, stopped in Kewanee today by police told them that two women in his ambulance were sick and he was taking them home. The girls were sick all right, but according to police, a well stocked bar in the rear of the ambulance contained liquor bottles from which they had imbibed too freely. Foote was fined $100 and costs and Walter Woods, also from Canton, paid $15. The girls, Pauline Beasely and Catherine Casson, each 18, were leased.

INFIDELITY IN 2 HOMES BARED BY THIS BANDIT

Anderson, Ind., July 29.—[Special.]—A highway bandit, who for several weeks has been preying on persons in automobiles parked along roads near Anderson, has disrupted two homes.

Two young women reported holdups to police before learning they were riding with married men. Two men, who were unable to explain to their wives why they were accompanied by the young women today were sued for divorce.

The divorce plaintiffs would like to have the bandit for a witness. So would the police.

a Sun Shade for your lips.

ROGER & GALLET Lip Pomade 25¢

During August This Store Closes on Saturdays at 1 P. M.

CARSON PIRIE SCOTT & CO

Nothing Is Smarter This Season Than

BOUCLE SUITS

Some of the Very Best

Are Reduced to

$15.75

THREE-PIECE JACKET SUITS

BOLERO JACKET SUITS

TWO-PIECE SUITS

Add to this the fact that the boucle is that firm, fine weave which keeps its shape so well, and that the tailoring is of the very superior sort, all which makes these suits remarkable values at this price.

All colors are included, from the darker, so much in demand for traveling and town wear, to the lighter for active and spectator sports. Not every size in every style nor in every color, but every size for women and misses in the group as a whole.

Not Returnable for Credit, Refund or Exchange

Knit Apparel, Fourth Floor.

CARSON PIRIE SCOTT & CO

This Chiffon Frock Reduced to $10.
This Coat Reduced to $10.
This Silk Crepe Frock Reduced to $10
This Plaid Skirt $1.95—
Blouse $1.50.

Do You Wear Size 12 to 20?—Size 36 to 44?

The Petite Sizes or the Larger Sizes?

There Is a Smart Fashion for You in

This Clearance Sale of

APPAREL REDUCED

The choice of the mid-summer fashions, from a wispy flowered chiffon, exquisite in colors, to the smartest of simple sports outfits. All reduced radically in price and reassembled in collections wherein there is every size, but not every size in every style and color. However, whatever you choose, you have a charming fashion in the height of the mid-summer mode and at the most satisfying sort of saving.

Note the Sketch—See the Variety of Fashions

Reduced to $10

There are printed chiffon frocks; there are untrimmed coats; there are silk frocks; there are silk sport frocks. A brief review of the other equally unusual groups follows:

Women's and Misses' Frocks Reduced to $10 and $15

(Including Printed and Plain Crepes and Georgette—Day-time Fashions)

Women's and Misses' Coats Are Reduced to $15

(Untrimmed $15. Richly Furred Coats Now $39.50, $45, $59.50)

Moderately Priced Coats Reduced to $10

(A Group of Fur-Trimmed Coats, Reduced to $15)

Sports Jackets Now $6.50—Frocks $10 and $15

(The frocks in plain and printed silks—light and dark colors)

Cotton Mesh Frocks Are Reduced to $1.95

In a Very Special Group
Short Evening Wraps Now $4.95

Blouses, Reduced to $1.50
Skirts, Reduced to $1.95

This Merchandise Will Not Be Accepted for Credit, Refund or Exchange

Fourth Floor.

SECTION
SPORT
MARKE
WANT

CUBS

MORFAIR IS CHOICE TO PADDOCK ST

Brilliant Wor Cuts Odds

BY FRENCH LAN

Morfair, the 2 year old sc wich, owned by Victor E New York, became the fav night to win the $50,000 Paddock stakes which may the 2 year old champion run at Arlington Park Satu

He mustered an enormous after he turned in the m tional workout of the year Arlington course. About the best juveniles in the co face the barrier with him.

Under stiff restraint and o lar part of the way, Morfa a quarter in :22 2-5, a half five furlongs in :57 2-5, and ters in 1:11 flat. Those wi odds took no chances and any Morfair backer could to 1, although he may pay m mutuel betting Saturday.

Indigo Wins Steeplec

Tellico, General Advance, Modern Queen, Pair by Pair, other candidates for the drilling, but none of them running ability that Morfa they were almost forgotten vance wagering.

While the 2 year olds we ing for their championship yesterday Indigo, the big ju New York, won the Lake F plechase. As he carried his over the two and a half mil win by three lengths, the Joseph E. Widener made sweep of Arlington's st stakes.

Earlier in the season owned by Mrs. Fiti Widen of Philadelphia, a daught Widener, had captured t Shore steeplechase. In Forest, worth $5,375, Indi the familiar Widener scarlet jacket.

Parke's Ride Exceptio

Only three started in Forest and Indigo had as companion Fairmount, one famous jumpers in the cou 10 year old which had not nearly two seasons. The testant was Gracie, an 8 yea from the stable of Dr. J. F of Baltimore.

The Widener pair ran Gr although Ivan Parke on the mare turned in one of the ished steeplechase rides crowds ever witnessed. Old went out to make the He galloped and jumped al lead for nearly a mile a Meanwhile, Indigo and G staging a spirited duel place, with Parke on Gracie Bauman on Indigo. If Pa been saving ground at ever lifting Gracie over the diffi the Maryland mare might disgracefully beaten.

Fairmount Falls.

Finally at the fourteenth mount, not quite ready f stamina testing struggle a ridden by Harry Little, with a thud which echoed the stands. As he fell, very few falls he has eve his long steeplechase care raced to the front, while J man on Indigo was looking see what had happened to and Jockey Little.

But by the time they r last turn, Indigo had romp into the lead. He was straint from there home a hand at the finish. Gra nearly good enough to over

Pays 22 Cents to D

Indigo officially is call horse, but he is the blu piece of horse flesh one at. The Widener entry exclusive of all the other the shortest priced favor meeting. He ran his two a half in four minutes and In the mutuels he paid two dollar ticket, or 22 dollar.

The Lake Geneva handic Toledo purse shared the sp the steeplechase. In the neva, the odds on choice, whipped when Battle Ship in the betting, took his the stretch. He caused quit so suddenly that Satin up in the final strides to place.

Indian Runner Wi

The Toledo purse bro half a dozen Post and Pa candidates and resulted in victory for Hal Price Headl Runner. Jockey Renick s through on the rail in time verdict by a neck from with Westy Junior, the fav Westy Junior led unti dozen strides, but Jocke brought him out from the going down the stretch and opening just wide enough Runner to skim through.

Londos Wins from in 31 Minute

Long Branch, N. J., Jul Jim Londos, claimant of heavyweight wrestling cha threw George Manich of Be in 31 minutes tonight. Lo himself from an airplan grabbing the ropes as he over Manich's head. Bot with Londos on top.

SECTION TWO
SPORTS
MARKETS
WANT ADS

Chicago Daily Tribune

THE WORLD'S GREATEST NEWSPAPER

The Tribune's Telephone Number Is
Superior 0100
Going into Business for Yourself? Find Opportunity in Tribune Want Ads!

THURSDAY, JULY 30, 1931. ** 17

CUBS HELD TO FIVE HITS; PHILLIES WIN, 4 TO 0

MORFAIR IS 2-1 CHOICE TO WIN PADDOCK STAKE

Brilliant Workout Cuts Odds.

BY FRENCH LANE.

Morfair, the 2 year old son of Morvich, owned by Victor Emanuel of New York, became the favorite last night to win the $50,000 Post and Paddock stakes which may determine the 2 year old champion when it is run at Arlington Park Saturday.

He mustered an enormous following after he turned in the most sensational workout of the year over the Arlington course. About twenty of the best juveniles in the country will face the barrier with him.

Under stiff restraint and only galloping part of the way, Morfair stepped a quarter in :22 2-5, a half in :45 2-5, six furlongs in :57 2-5, and three-quarters in 1:11 flat. Those who lay the odds took no chances and the best any Morfair backer could get was 2 to 1, although he may pay more in the actual betting Saturday.

Indigo Wins Steeplechase.

Tullco, General Advance, Frederick, Modern Queen, Pair by Pair, and many other candidates for the race were galloping, but none of them showed the amazing ability that Morfair did, and they were almost forgotten in the advance wagering.

While the 2 year olds were preparing for their championship skirmish yesterday Indigo, the big jumper from New York, won the Lake Forest steeplechase. As he carried his 152 pounds over the two and a half mile route to win by three lengths, the family of Joseph E. Widener made a clean sweep of Arlington's steeplechase stakes.

Earlier in the season Luckite, owned by Mrs. Fiil Widener Holden of Philadelphia, a daughter of Mr. Widener, had captured the North Shore steeplechase. In the Lake Forest, worth $5,375, Indigo carried the familiar Widener scarlet and-white jacket.

Parke's Ride Exceptional.

Only three started in the Lake Forest and Indigo had as a running companion Fairmount, one of the most famous jumpers in the country, but a 9 year old which had not started for nearly two seasons. The other contestant was Gracie, an 8 year old mare from the stable of Dr. J. Fred Adams of Baltimore.

The Widener pair ran Gracie dizzy, although Ivan Parke on the Maryland mare turned in one of the most finished steeplechase rides Arlington crowds ever witnessed. Old Fairmount went out to make the early pace. He galloped and jumped along in the lead for nearly a mile and a half. Meanwhile, Indigo and Gracie were staging a spirited duel for second place, with Parke on Gracie outriding Bauman on Indigo. If Parke hadn't been saving ground at every turn and lifting Gracie over the difficult jumps, the Maryland mare might have been disgracefully beaten.

Fairmount Falls.

Finally at the fourteenth jump, Fairmount, not quite ready for such a stamina testing struggle and weakly ridden by Harry Little, went down with a thud which echoed over into the stands. As he fell, one of the very few falls he has ever taken in his long steeplechase career, Gracie raced to the front, while Jockey Bauman on Indigo was looking around to see what had happened to Fairmount and Jockey Little.

But by the time they reached the last turn, Indigo had romped forward into the lead. He was under restraint from there home and well in hand at the finish. Gracie wasn't nearly good enough to overtake him.

Pays 22 Cents to Dollar.

Indigo officially is called a gray horse, but he is the bluest looking piece of horse flesh one ever looked at. The Widener entry was backed exclusive of all the others and was the shortest priced favorite of the meeting. He ran his two miles and a half in four minutes and 59 seconds. In the mutuels he paid $2.44 for a two dollar ticket, or 22 cents to a dollar.

The Lake Geneva handicap and the Toledo purse shared the spotlight with the steeplechase. In the Lake Geneva, the odds on choice, Morsel, was whipped when Battle Ship, at 5 to 1 in the betting, took his measure in the stretch. He caused Morsel to quit so suddenly that Satin Spar came up in the final strides to grab second place.

Indian Runner Wins.

The Toledo purse brought forth half a dozen Post and Paddock stake candidates and resulted in a brilliant victory for Hal Price Headley's Indian Runner. Jockey Renick squeezed him through on the rail in time to get the verdict by a neck from At Sunrise with Westy Junior, the favorite, third. Westy Junior led until the last few strides, but Jockey Schaefer brought him out from the rail a bit going down the stretch and he left an opening just wide enough for Indian Runner to skim through.

London Wins from Manich in 31 Minute Contest

Long Branch, N. J., July 29.—(AP)—Jim Londos, claimant of the world's heavyweight wrestling championship, threw George Manich of Belmar, N. J., in 31 minutes tonight. Londos saved himself from an airplane spin by grabbing the ropes as he was poised over Manich's head. Both men fell with Londos on top.

THE GUMPS—HORRORS!

"TOM-DEAR- I'M SO PROUD OF YOU IN YOUR BATHING SUIT- YOU LOOK LIKE A GREEK GOD- LET ME SEE YOU DO ONE OF YOUR DIVING STUNTS- EVERYONE TELLS ME WHAT A MARVELOUS SWIMMER YOU ARE- I'M DYING TO SEE YOU-
I'LL SEE HOW LONG I CAN STAY UNDER WATER- YOU COUNT THE SECONDS-
AND THEN- A PUFF OF WIND COMES ALONG- AND AWAY GOES HENRIETTA'S TRANSFORMATION- HORRORS! WHAT WILL TOM SAY IF HE FINDS OUT-
IT WAS A PERFECT DIVE- TOM SHOT INTO THE WATER LIKE AN ARROW FROM THE SKY- HOW LONG WILL HE STAY UNDER? WILL THE WIDOW HAVE A CHANCE TO GET HER WIG AND ADJUST IT BEFORE HE COMES UP FOR AIR?
CA PLUNK
HURRY! HENRIETTA HURRY!
SIDNEY SMITH
TO BE CONTINUED-
Reg U. S. Pat. Off.; Copyright, 1931, by The Chicago Tribune

Champ's Nemesis

MISS JUNE BEEBE.

Mrs. Jones Is Defeated, 2-1, by June Beebe

BY BETTY ECKERSALL.

June Beebe of Olympia Fields upset the old régime in the women's Chicago district golf tournament yesterday, defeating Mrs. Melvin Jones of Lincolnshire, five times champion, 2 and 1, in a quarter final match at the Calumet Golf club.

Miss Beebe turned in an 80, one over par. She shot the majority of the holes in or under par, only four holes causing her difficulty. On the 7th her ball was in the creek, and she took a five, one over par. On the ninth a spoon shot dropped in the rough, and a bad lie in a trap caused her to lose an opportunity of halving the hole for a five.

Putting Decides Match.

On the 11th she drove into the rough, again her approach was short, and she missed a putt, taking a six, while Mrs. Jones holed out in four. The 16th was lost to Mrs. Jones, when her second shot was trapped and she took a five, one over par.

Mrs. Jones, who had a card of 81, lost the match on the greens. Her putting was erratic, while Miss Beebe enjoyed splendid putting form, playing the 16th, 17th, and 18th holes in one stroke under par.

Mrs. Lee Mida of Butterfield, who meets Miss Beebe in the semi-final

[Continued on page 19, column 4.]

Bank Receiver Pays $9 a Share for Turf Stock

Louisville, Ky., July 29.—(AP)—The 74,000 shares of American Turf association stock, held by the closed National Bank of Kentucky as collateral on loans, was bought here today by Paul C. Keyes, receiver for the bank, at prices ranging from $6.25 to $9, save for 55 shares purchased by Walter Girdler. Keyes was expected to dispose of the shares later in behalf of the bank.

The American Turf association operates the tracks at Churchill Downs, Latonia, Lincoln Fields, and Washington Park. The shares sold at auction today had been put up at the bank before it closed last November.

FABER JUST TOO TIRED, SOX LOSE TO YANKEES, 10-4

Ruth Hits Homer No. 28 in Third Inning.

BY EDWARD BURNS.

[Chicago Tribune Press Service.]

New York, July 29.—Mr. Charles A. Comiskey's rigid economy program relative to the employment of able bodied pitchers this afternoon proved too much for old Red Faber, who came back in the final with the Yankees after inadequate rest. The New Yorkers took advantage of the depression in the White Sox counting room and evened the six game series by a score of 10 to 4.

The jovial old man did all he could for six innings to make the afternoon a success, but the day was hot and the task a thankless one. The Yanks broke a 2 to 2 tie in the third with an onslaught which included homers by Ruth and Lary, and after that the issue caused no great degree of speculation upon the part of the paying observers.

After the game the Sox moved over to Newark, where the home office has booked an exhibition game for tomorrow to give the pitching staff some work to keep their arms in shape.

The team then will move on to Detroit for a four game series starting Saturday.

Yanks Take Two Run Lead.

The Yanks jumped off to a two run lead in the first inning as a result of a single by Byrd, a pass to Sewell, a single by Ruth and a long fly by Gehrig.

The Sox tied it up in the first of the third. Tate beat out an infield single and, after Faber had fouled to Dickey, Blue walked. Sullivan dumped a Texas leaguer back of third, Tate scoring and Blue stopping at second. Blue stole third and he scored and Sullivan went to second when Dickey threw the ball into left field. Reynolds went down with his bat on his shoulder and Fonseca fouled to Dickey.

The tie did not survive the inning, however, for it was in the latter half of the third that the Yankees made five hits for four runs, including Mr. Ruth's No. 28 home run, a triple by Gehrig, and an in the park homer by Lary.

Faber Calls It a Day.

The Yanks scored their seventh run, the last off Faber, in the fifth on a single by Gehrig, a walk to Chapman, and an infield hit by Lary, and a force out.

In the sixth the Sox completed their day's manufacture on a walk to Fonseca followed by a homer by Kerr.

The Yanks made two runs in the seventh on a spurious homer by Lazeri, which followed a single by Chapman and Chapman's 42d steal of the year. Watwood assayed a diving catch for a potential third out and landed on his nose while the ball bounced merrily on to the flag pole.

The Yanks closed their production with an unearned run with two out in the eighth. A wild throw by Sullivan was responsible.

Win 7, Lose 11 on Trip.

The Sox closed their second eastern invasion with a much better showing than had been forecast, with seven victories and eleven defeats. Six of the wins were accomplished at the last two stops, Boston and New York. Furthermore, it isn't going too far into the realm of second guessing to say that the Sox probably would have won four more games but for the lack of pitchers.

WEBB IS ONLY BIG 6 BATTER TO MAKE GAIN

Babe Ruth connected with his 28th home run, Earl Webb pounded out four hits in ten times at bat, and Al Simmons and Virgil Davis got one hit each, but the batting averages of baseball's big six showed little gain today as the result of yesterday's games. Webb's efforts boosted his average to .371, an increase of one point, while Ruth and Simmons remained stationary.

	G.	AB	R	H	Pct.
Ruth, Yankees	88	324	91	125	.386
Simmons, Athletics	100	405	84	153	.378
Webb, Red Sox	94	367	70	136	.371
Grimm, Cubs	89	316	41	110	.348
Hendrick, Reds	81	307	47	106	.345
Davis, Phillies	79	353	59	82	.344

STILL A LONG WAY FROM HOME

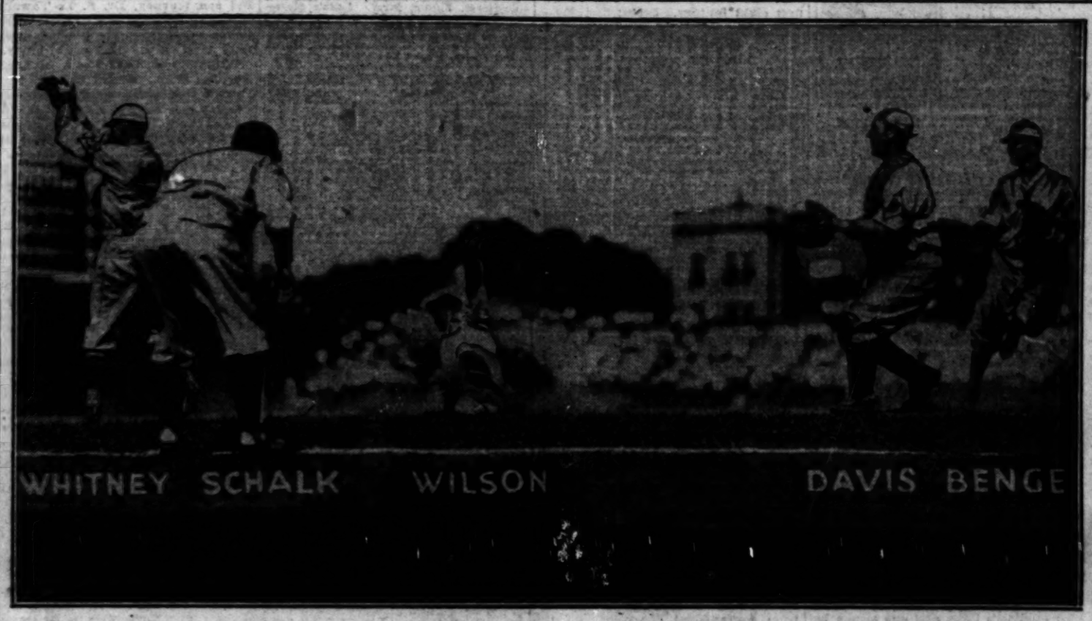

Hack Wilson slides safely into third base in the fifth inning of yesterday's game with the Phillies, coming around from first on Blair's double. Hack stayed there while Hemsley and Hartnett, batting for Warneke, flied out. [TRIBUNE Photo.]

Relapse

CHICAGO.	Ab	R	H	P	A	NEW YORK.	Ab	R	H	P	A
Bins, 1b	4	1	2	6	0	Byrd, cf	5	1	3	2	0
Sull'an, 3b	3	0	1	1	3	Sewell, 3b	4	2	2	3	1
Rey'lds, lf	4	0	0	2	0	Ruth, rf	5	1	2	2	0
Fonseca, rf	3	1	0	4	0	Hoag, rf	0	0	0	0	0
Watw'd, cf	4	0	1	3	0	Gehrig, 1b	4	2	2	7	0
Kerr, 2b	4	1	1	3	2	Chap'an, lf	4	1	1	2	0
Cissell, ss	4	0	0	0	2	Lary, ss	4	1	2	3	4
Tate, c	4	1	1	3	1	Dickey, c	4	0	1	6	0
Faber, p	2	0	0	2	1	Lazzeri, 2b	4	1	1	2	2
Caraway, p	0	0	0	0	0	Pipgras, p	4	0	0	0	2
†Jolley	1	0	1	0	0						
‡Jeffries	0	0	0	0	0						
	*34	4	7	24	9		38	10	16	27	9

*Simons batted for Faber in seventh.
†Batted for Caraway in ninth.
‡Ran for Jolley in ninth.

Chicago	002	002	000— 4
New York	204	010	21*—10

Errors—Sullivan, Reynolds, Dickey. Runs batted in—Ruth, 3; Gehrig, Sullivan, Chapman, Lary, Lazzeri, 3; Kerr, 2. Two base hits—Byrd, Sewell, Jolley. Three base hit—Gehrig. Home runs—Ruth, Lary, Kerr, Lazzeri. Stolen bases—Reynolds, Blue, Lazzeri, Chapman. Left on bases—New York, 6; Chicago, 6. Base on balls—Pipgras, 3; Faber, 2; Caraway, 1. Struck out—Pipgras, 3; Faber, 3. Hits—Faber, 11 in 6 innings; Caraway, 3 in 2. Losing pitcher—Faber.

ROSLYN POLO 4 WINS, 10-9, OVER ARGENTINE TEAM

Detroit, Mich., July 29.—[Special.]—Strengthened by the addition of Harry Talbot to its lineup, the Roslyn four rode to a 10 to 9 victory over the Santa Paula polo team of Argentina here today in the second of a three game series. The deciding game will be played Sunday.

Juan Reynal, Santa Paula No. 3, scored seven of his team's nine goals and dominated the Argentines' play throughout. What turned out to be the deciding goal was scored by Andrada, Santa Paula's No. 4, in the sixth chukker, when he rode into a close play near his own goal and misdirected a back hand shot, driving it through his own uprights for a Roslyn goal.

ROSLYN.	SANTA PAULA.
Hal Talbott, No. 1	Alfredo Harrington
James Mills, No. 2	Juan Reynal
E. A. S. Hopping, No. 3	Jose Reynal
J. C. Rathborne, No. 4	Manuel Andrada

Score by chukkers:

Santa Paula	101	120	13—	9
Roslyn	002	003	21—	10

Montreal Maroon Hockey Club President Resigns

[Chicago Tribune Press Service.]

MONTREAL, Que., July 29.—James Strachan, president of the Montreal Maroon Hockey club in the National Hockey league, today announced his resignation from the club. "The policy of the club is not my policy, so I am getting out," he said. It is understood a matter of future policy dictated his resignation. He had ideas leading to a reorganization of the club and these apparently developed a variance of opinion.

Mrs. Jessup in Comeback, Is Tennis Victor

Seabright, N. J., July 29.—(AP)—Mrs. Marion Zinderstein Jessup of Wilmington, Del., assumed the rôle of outstanding star today as the third day of play in the 44th annual Seabright invitation tennis tournaments carried the action up to the final round of the men's singles and the semi-finals of the other events.

Eleven years after gaining a leg on the Seabright bowl, Mrs. Jessup returned today to score an unexpected victory over Marjorie Morrill of Dedham, Mass., America's second ranking player, in the quarter finals. The scores were 9-7, 4-6, 6-1. The upset victory earned the Delaware player the right to oppose Mrs. Helen Willis Moody in one singles semi-final tomorrow.

Helen Jacobs Wins.

The day was filled with stirring tennis. Helen Jacobs of Berkeley, Cal., and Mrs. L. A. Harper, national champion, won their matches and the right to meet each other in the semi-final round. John Hope Doeg, former Californian now living in Newark, N. J., who holds the national men's title, and Ellsworth Vines Jr., of Pasadena, Cal., qualified to fight it out Friday for the men's singles championship.

Miss Jacobs was too good for Mae Ceurvorst of Wichita, Kas., who lost 6-0, 6-2; but Mrs. Harper was thoroughly extended by another Californian, Josephine Cruickshank of Santa Anna, before winning, 9-7, 6-3.

Doeg Pushed to Limit.

Mrs. Moody, in winning from Baroness Giacomo Levi of New York, 6-1, 6-0, kept up her remarkable pace of yesterday when she also triumphed with the loss of only one game. In all, the former American and Wimbledon champion had played only 54 minutes of tennis in gaining the semi-final round.

In the men's semi-final matches, both Doeg and Vines, who is eighth in the national ranking, were pushed to the limit, the former by 19 year old Jack Tidball of Los Angeles, and Vines by the fifth player on the national ranking list, Cliff Sutter of New Orleans.

Doeg was forced to play three sets before getting the verdict over Tidball by scores of 4-6, 6-3, 8-6, while Vines overcame Sutter, 6-2, 11-9.

Sanstol, Montreal's World Champion, Outpoints Huat

MONTREAL, July 29.—(AP)—Pete Sanstol, Montreal Norwegian recognized by the Montreal athletic commission as bantamweight champion of the world, successfully defended his "title" tonight by outpointing Eugene Huat of France.

In the WAKE of the NEWS

DAVIS CUP RESULT.

FRANCE successfully defended the Davis cup against Britain's challengers by the narrow margin of 3 matches to 2. Such result generally was anticipated, although the French were not at full strength owing to the indisposition of Cochet, absence of Lacoste, and lack of usual form on the part of Borotra.

JEAN BOROTRA.

Perhaps the tragedy of the event was the double defeat of Jean Borotra, the "bounding Basque," who has been an internationalist since 1925. He clearly was "off" form — whether permanently or temporarily cannot be determined at this distance in absence of details.

Borotra, with his dark beret and impetuous exclamations during a rally of "Oui, oui," was one of the most spectacular players of the French squad from a spectator's viewpoint. Lacking the brilliance, perhaps, of Cochet, and the deadly, almost spontaneous, steadiness of Lacoste, he always was colorful with his impetuous attack.

France now has held the international tennis trophy for five years. British and Americans are creeping up on the veteran Gauls, who were tennis youngsters when their title tenure began.

* *

Sonnet on Golf.

I have not played a game of golf, as yet,
Except upon the miniature design
That sends a funny feeling down my spine
Like one derives from marbles or a set
Of pingpong in the parlor—but I'll bet
That I could make the best of them resign,
From Bobby Jones right down the line,
Without a sign of struggle or of fret.
This game of golf is not so hard to play—
Why, all you have to do is take a stick
And hit a little ball—there is no trick
To doing that! I cannot understand
Why so much fuss and bother crowds the day
When golfers take their golfing clubs in hand.

Don Juan de Barcelona.

* *

Unusual Hole in One.

From Pasadena, Cal., we have received reports that Gordon M. Culver sank his tee shot of 125 yards on the seventh hole of the country club course. Mr. Culver is an amateur golfer with only one arm. He formerly was a member of Westmoreland here.

* *

This Wake Is Conducted by Harvey T. Woodruff. Help! Help!

* *

Has It Ever Happened to You?

Wake: Barbara had been called from the table to the telephone and was having trouble making herself understood when she said, "Just wait till I chew a little more." Q. R. Z.

* *

Hercules at Large Again.

[From Marshalltown, Ia., Times-Republican via "Deb."]

FOR SALE—MODERN HOUSE, CLOSE IN. fine location, or will trade for small house and carry back part. Write S-21, care T-R.

* *

Signs of the Times.

On a cemetery fence near Neenah, Wis.: "Certified Rooms."—Ede from Elcho, Wis.

Card tacked on outside of filing cabinet containing arrest record cards at Chicago police headquarters: "Colored. Male and Female. Blue to Brown."—Dogwatch.

At Batavia, Ill.: "Crane & Swan, House Furnishings. Let Those Birds Feather Your Nest."—Justice.

* *

Do You Remember Way Back When:

We weren't dressed up unless we wore a pair of fine boots about two sizes too small that we had great difficulty in getting on and off?—O. B. Good.

Major Leagues

AMERICAN LEAGUE.

	W.	L.	Pct.		W.	L.	Pct.
Phil'phia	73	26	.737	St. Louis	42	53	.447
Wash'ton	60	37	.619	Boston	38	58	.396
New York	56	39	.589	CHICAGO	36	60	.375
Cleveland	46	51	.474	Detroit	36	64	.360

YESTERDAY'S RESULTS.

New York	10;	Chicago	4
Philadelphia	4;	St. Louis	2
Cleveland	6;	Washington	0
Boston	5—6;	Detroit	6—3

GAMES TODAY.

Cleveland at Wash'n. St. Louis at Phil'phia. Only games scheduled.

NATIONAL LEAGUE.

	W.	L.	Pct.		W.	L.	Pct.
St. Louis	62	36	.633	Boston	46	47	.495
New York	51	41	.554	Pitts'gh	42	50	.457
CHICAGO	52	43	.547	Phila'phia	39	57	.406
Brooklyn	52	47	.525	Cincinnati	37	60	.381

YESTERDAY'S RESULTS.

Philadelphia	4;	Chicago	0
New York	5;	Pittsburgh	4
Cincinnati	2;	Brooklyn	1
Boston	3;	St. Louis	0

GAMES TODAY.

Chicago at St. Louis. N. Y. at Pittsburgh. Only games scheduled.

Home Run Leaders

Gehrig, Yankees	30	Averill, Indians	20
Ruth, Yankees	28	Foxx, Athletics	20
Klein, Phillies	23	Ott, Giants	18

BRUINS GET A MAN TO THIRD IN BEST INNING

The Honor Belongs to Mr. Wilson.

Whitewashed

PHILADELPHIA.	Ab	R	H	P	A	CHICAGO.	Ab	R	H	P	A
Brick'l, cf	5	1	1	5	0	Jurgus, 2b	4	0	0	4	4
Bartell, ss	5	1	2	1	2	English, ss	4	0	0	1	3
Klein, lf	5	1	1	1	0	Taylor, cf	3	0	1	3	0
Arlett, rf	4	0	0	5	0	Burns, rf	4	0	0	3	0
Hurst, 1b	4	1	1	6	0	Horne'y, 2b	4	0	0	0	3
Whit'y, 3b	3	0	2	3	0	Wilson, lf	3	0	1	3	0
Davis, c	4	0	1	5	0	Blair, 1b	3	0	2	10	0
Mallon, 2b	4	0	0	1	1	Hemsley, c	3	0	0	4	2
Benge, p	4	0	1	0	2	Warneke, p	1	0	1	0	0
						Teachout, p	0	0	0	0	0
						Bassett, p	0	0	0	0	0
	36	4	9	27	5		*31	0	5	27	12

*Hartnett batted for Warneke in fifth, Grimm batted for Teachout in eighth.

Philadelphia	013	000	000—4
Chicago	000	000	000—0

Errors—Blair [2], Hornsby, Warneke. Runs batted in—Hurst, Whitney [2]. Two base hits—Blair, Bartell. Stolen base—Klein. Double play—Benge to Bartell to Hurst. Left on bases—Philadelphia, 8; Chicago, 5. Bases on balls—Warneke, 1; Benge, 1. Struck out—Warneke, 1; Teachout, 1; Bassett, 1; Benge, 5. Hits—Off Warneke, 5 in 5 innings; Teachout, 3 in 3; Bassett, 1 in 1. Losing pitcher—Warneke. Umpires—Moran and Quigley. Time—1:56.

BY IRVING VAUGHAN.

The Cub attack, which once was the most feared in the National league, was down to the whispering stage again yesterday. Against Ray Benge, a man with 15 defeats for the season, they reeled off only five hits. On top of this they displayed a fondness for blundering, especially on bunts. So, between the two, the Phillies were able to win a decision which made it necessary for the Cubs to move back into third place. The score was 4 to 0, giving the Quakers an even break in the series and the Cubs a mark of nine victories in sixteen starts during the invasion by the eastern half of the circuit.

Contrary to earlier plans Manager Hornsby elected to get by without the use of one of his few star pitchers, and in view of the effectiveness of Benge the idea probably was timely. Lon Warneke drew the assignment and his pitching was acceptable, but his own fielding of bunts and errors by his mates were something different. It was errors that started the Phils on their way with a run in the second and it was blundering of a more grievous nature which let them clinch the game with three runs in the third.

Wilson Gets to Third.

In addition to holding the Cubs to five hits, Benge fanned five of them and gave only one pass. With such goings on the Hornsby contingent naturally didn't wear out much shoe leather on the base lines. Of the six who reached base one went to third and one to second. Both of these events occurred in the fifth, and the man who traveled as far as third was Hack Wilson. Hack is now at the stage where any kind of distinction is acceptable. It also might be mentioned that two of the Cub hits were by Blair, but he offset them with two errors on one play and the messing up of one bunt.

The Cubs departed for St. Louis early last evening so as to enjoy a night of rest in stationary beds before starting a two game series with the Cardinals today. Bob Smith will work in the opener and the Cubs are fearing that they will have to look at Burleigh Grimes' dreaded spit ball.

Errors Give Phils a Run.

Blair's failure to remember that to retire a man it is necessary to keep a foot on the bag presented the Phils with their first run in the second inning. With Arlett retired Hurst singled over short and Whitney walked, Davis flied to right and Mallon bounced to Hornsby for what should have been the third out, but Blair didn't have his foot on the sack when he received the throw from Hornsby. Meanwhile Hurst was running toward the plate and he arrived there safely when Blair pegged wild to Hemsley.

The Cubs' complex on bunts began to reveal itself in the third when Brickell beat out a roller which Warneke couldn't pick up. Bartell

[Continued on next page, column 7]

Enjoy
Your Vacation!

Have The Tribune Mailed to You

You don't have to miss a single issue of The Tribune while you're away. The Daily Tribune (6 days a week) will be mailed to you anywhere in Illinois, Indiana, Iowa, Michigan or Wisconsin for 50 cents a month.

Just write a letter, giving your new address, and enclose remittance; or notify your carrier.

BRANDT PITCHES BRAVES TO 3-0 WIN OVER CARDS

Boston Earns Even Break in 4 Game Series.

St. Louis, Mo., July 29.—The Braves earned an even break in their four game series with the St. Louis Cardinals by taking today's contest, 3 to 0. Ed Brandt was responsible, holding the champions to five widely separated hits. Score:

BOSTON.	AB	R	H	PO	A	ST. LOUIS.	AB	R	H	PO	A
Maran'e,ss	4	0	1	2	3	Adams,2b	4	0	0	0	3
Wrhstl,2b	5	1	1	0	2	Watkins,cf	4	0	1	2	0
Berger,cf	3	0	0	1	0	Flow'rs,2b	3	0	0	2	2
Sheely,1b	3	0	1	7	0	Collins,1b	3	0	0	9	0
Worth'g,lf	4	0	1	3	0	Hafer,lf	3	0	1	6	0
Richb'g,rf	4	1	2	3	1	Roettg'r,rf	3	0	2	4	0
Spohrer,c	4	0	2	4	1	Mancuso,c	3	0	1	1	0
Aguirre,2b	4	0	2	4	3	Gelbert,ss	3	0	0	3	3
Brandt,p	3	0	1	0	0	Rhem,p	2	0	0	0	2
	35	2	10	27	8		*29	0	6	27	11

*Batted for Rhem in ninth.

Boston	000	002	100—3
St. Louis	000	000	000—0

Error—Rhem. Two base hits—Maguire, Richbourg, Urbanski, Roettger, Mancuso, Sacrifice—Berger. Double plays—Gelbert to Collins; Urbanski to Maguire to Sheely; Maranville to Maguire to Sheely; Richbourg to Maranville. Bases on balls—Rhem, 4. Struck out—Brandt, 4; Rhem, 1. Umpires—Stark, Klem, and Donnelly. Time—1:32.

GIANTS, 5; PIRATES, 4.

Pittsburgh, Pa., July 29.—[Special.]—The Giants conquered the Pirates, 5 to 4, today in a game marked by the fine pitching of Bill Walker of New York.

NEW YORK.	AB	R	H	PO	A	PITTSBURGH.	AB	R	H	PO	A
Fullis,cf	4	1	1	1	0	L'Wan'r,cf	4	1	1	2	0
Leach,lf	3	1	1	1	0	Jensen,lf	4	0	1	1	0
Terry,1b	4	1	1	9	1	Gr'h'w,2b	4	0	1	0	0
Ott,rf	4	0	1	2	0	Terry,3b	4	0	1	1	2
Sorrse,c	4	0	0	4	0	P'Wan'r,rf	4	0	0	1	0
Gelb'n,ss	4	0	1	4	4	Suhr,1b	4	0	0	11	0
Walker,p	4	0	0	1	0	Phillies,c	4	0	1	7	1
						Thev'w,ss	4	0	1	1	4
						Meine,p	3	0	0	0	0
						Osborn,p	0	0	0	0	0
						Swetl'nd,p	0	0	0	0	0
	34	5	6	27	6		*35	4	9	27	17

*Grosklos batted for Meine in sixth and Comorosky batted for Osborn in eighth.

New York	300	200	000—5
Pittsburgh	110	010	010—4

Errors—Regan, Grantham (2), Terry, base hit—Fullis. Home runs—Grantham, Phillies. Stolen base—Jackson. Sacrifice—Jensen. Double plays—Phillies to Thevenow to Suhr; Thevenow to Grantham to Suhr. Bases on balls—Meine, 2; Walker, 2. Struck out—Walker, 4; Meine, 1; Swetonic, 2. Hits—Meine, 7 in 9 innings; Osborn, 2 in 2; Swetonic, 0 in 1. Losing pitcher—Meine. Umpires—McGrew, Reardon, and Magerkurth. Time—1:57.

REDS BEAT ROBINS, 2-1.

Cincinnati, O., July 29.—[Special.]—Silas Johnson of the Reds and Ray Phelps of the Robins engaged in a pitching duel here today, Cincinnati finally winning, 2 to 1.

BROOKLYN.	AB	R	H	PO	A	CINCINNATI.	AB	R	H	PO	A
Fr'k'n,cf	4	0	1	2	0	Crab'e,rf	4	0	1	1	0
Gilbert,2b	4	0	1	1	5	Cullop,lf	4	0	1	4	0
Herman,rf	4	0	1	3	0	Rend'l,1b	3	0	0	12	0
O'Dell,lf	4	0	0	1	0	Rose'lle,3b	3	0	0	0	2
Bias'e,1b	4	0	1	7	1	Douthit,cf	3	1	0	4	0
Finn,3b	4	0	1	1	2	Beck,2b	4	0	1	2	4
Slade,ss	3	0	1	1	3	Hargr've,ss	3	0	0	2	3
Lopez,c	3	1	1	4	0	Suter'n,c	3	0	1	3	0
Phelps,p	3	0	0	0	0	Johnson,p	3	1	1	0	2
Gallivn,p	0	0	0	0	0						
Shaute,p	0	0	0	1	0						
	*36	2	7	24	11			2	7	27	13

*Heimach batted for Phelps in eighth.

Brooklyn	001	000	000—1
Cincinnati	000	200	00*—2

Two base hits—Frederick, Cullop. Three base hits—Gilbert, Herman. Sacrifices—Hendrick, Johnson. Double plays—Beck to Cuccinello to Hendrick; Cuccinello to Durocher to Hendrick. Bases on balls—Phelps, 2; Shaute, 1; Struck out—Phelps, 2; Johnson, 2. Hits—Phelps, 6 in 7 innings; Gallivan, 1 in 0 (pitched to one batter in eighth); Shaute, 0 in 1. Losing pitcher—Phelps. Umpires—Rigler, Scott, and Parman. Time—1:50.

QUELLICH GOES TO TIGERS FOR FRANK DOLJACK

Detroit, Mich., July 29.—(AP)—The Detroit Tigers today announced consummation of a deal whereby George Quellich, outfielder, was purchased from the Reading International league club and Frank Doljack, Tiger outfielder, goes to the Reading club on option.

Quellich is right-handed. He has batted .346 in 96 games this season, getting 154 hits for 220 bases, including 14 home runs. He will report Saturday.

Doljack was acquired by the Tigers from Wheeling, W. Va., late last season.

Midwest League Cards Twelve Games Tonight

Twelve twilight games are scheduled in the Midwest league tonight, as follows:

All Chicagos vs. Portage Park Boosters at Portage Park.
Illinois Giants at Angela park.
Belvidere vs. Cragin Merchants at Winnemac park.
Columbia Giants at Arlington Heights.
Novotny Rebels vs. Amphions at La Verne and La Moree.
Dauphins vs. Sachs' Marcus at 106th and Buffalo avenue.
Prima Specials vs. Green Briars at Winnemac park.
Ald. Hoellens vs. News Index at Mason park, Evanston.
Ald. Quinn Boosters vs. Hanson Park A. A. at Central and Grand.
Sheridans at Chicago Heights.
Derwood vs. Chapman Norwoods at Norwood Park.
Des Plaines Cardinals at Elmwood Park.

All Football at Michigan to be from One Squad

Ann Arbor, Mich., July 29.—[Special.]—Michigan will play both a major and a B football schedule this year, but for the first time since 1928, when the B team plan was put into practice, the teams will be picked from a single squad.

Coach Harry Kipke today announced the abandonment of the double squad plan, saying that he believed the choice of teams from a single group will prove more effective.

The change is partly a result of an experiment tried in basketball last season when George Veenker kept the squad intact and picked teams from it for all games on both schedules. The major team tied for second honors in the Big Ten, while the minor team won 8 of its 10 games. On the other hand, the double squad plan has worked with only a fair success, the B football team last year having won 3, tied 1, and lost 4 games.

Only 60 will be invited back for practice this fall, Kipke said today, whereas the practice has been to keep from 70 to 75 in uniform. Cuts will reduce this squad to 45 or 50, to be retained throughout the season.

Coaches R. G. Courtright and Clifford Keen, who have had the teams in tow for the three years of their separate existence, will work with the full squad.

SMITTY—THE WIDE OPEN PLACES

HAVING THE OFFICE ON BOARD A BOAT KEEPS ONE OUT-DOORS - IT'S GREAT STUFF
FISHING?
ER.. YESR
WOULD YOU LIKE TO GO HUNTING TOMORROW?
HUNTIN'?
YES - HUNTIN' FOR ANOTHER JOB !!
BRAD

H. Rice Sold to Baltimore by Senators

Washington, D. C., July 29.—(AP)—Harry Rice, Washington outfielder, will report immediately at Newark to the Baltimore Orioles, to whom he has been sold by the Senators. Rice, Owner Clark Griffith of the Senators said, did not go to Baltimore as part of the trade whereby Monte Weaver, Oriole pitcher, was acquired by Washington.

HARRY RICE.

The sale of Rice, however, Griffith added, influenced the deal involving Weaver, for whom Washington will give two players and an unannounced cash sum.

Weaver will report to the Senators at the end of the season, when Washington's two players will be designated by Griffith. Rice, formerly with the St. Louis Browns, Detroit Tigers and New York Yankees, was obtained by Washington from the Yankees for the waiver price of $7,500, last winter.

THREE STARS OF NORTHWEST OUT OF TITLE GOLF

Seattle, Wash., July 29.—(AP)—Three of the Pacific northwest's outstanding golfers will not be in its delegation to compete in the national amateur golf tournament.

Don Moe, western amateur champion and hero of last year's Walker cup invasion of England, fell by the wayside in qualifying play yesterday. The other two stellar amateurs—Phillips Findlay and Malcolm McNaughton, did not play. Findlay withdrew and McNaughton failed to enter.

Moe was four strokes behind the 145 of Frank Dolp, Portland, Ore., who led qualifiers here, and one stroke behind Eddie Hogan, Portland, and Johnny Shields, Seattle, who finished in a tie for third with 148. Shields won the playoff and, with Dr. O. F. Willing, former Walker cup player from Portland, will accompany Dolp. Moe came through the morning round with a par 72, but two sixes on the second round spoiled his chances.

HELEN HICKS IS JERSEY SHORE GOLF WINNER

Long Branch, N. J., July 29.—(AP)—Helen [Billie] Hicks, Long Island golfer, today added the North Jersey Shore golf title to her string, playing the final 18 holes over the Norwood course in 86 for a 54 hole three day total of 250.

Starting out the last 18 with a lead of 17 strokes over the field, Miss Hicks finished with 14 of that margin remaining; Martha Parker, New Jersey champion, who had 83 today, whittled three from Miss Hicks' lead.

Miss Parker's "Garrison" finish gave her second place with an aggregate of 264, composed of rounds of 93—88—83. Miss Hicks' scores were 80—84—86.

TRAMBLIE BOXES LAURIE PEPPIN HERE TONIGHT

Laurie [Pep] Peppin, Winnipeg middleweight, makes his Chicago debut tonight against Ray Tramblie of Rockford in a ten round bout at Shewbridge field, 74th and Aberdeen streets. Four other bouts, with the unbeaten Dick Sisk as a principal in the semi-windup, are on the card.

Peppin holds victories over My Sullivan and Billy Light, St. Paul welters.

Sisk is matched with Hamburg Wiskany, hard hitting German youngster. Wiskany will substitute for Otto Anderson of Terre Haute, Ind. Jackie Davis, lightweight, will appear in a six round bout with Johnny Paneck of South Chicago.

70% of all
Acute Indigestion Strikes Late at
Night!
(when drug stores are closed)
Why not be Safe—with Bell-ans on hand NOW!
BELL-ANS FOR INDIGESTION

MACKS BEAT BROWNS, 4-2, FOR 16TH STRAIGHT HOME TRIUMPH

Philadelphia, Pa., July 29.—[Special.]—The champion Athletics downed the St. Louis Browns for the third time today, 4 to 2. It was also the Macks' sixteenth consecutive triumph on their home field. A home run by Jimmy Foxx, his 20th of the year, with a mate on in the fourth inning, was the deciding hit.

Roy Mahaffey was credited with his eleventh win of the season, against two defeats, although he was overcome by the heat in the ninth and was forced to give way to Walberg. Mahaffey held the Browns to two hits in the first eight innings. Score:

ST. LOUIS.	AB	R	H	PO	A	PHILADELPHIA.	AB	R	H	PO	A
Schulte,cf	3	0	1	0	0	Bishop,2b	4	0	0	4	4
Melillo,2b	3	1	0	3	3	Moore,rf	4	1	0	3	0
Goslin,lf	4	1	1	2	0	Cochrane,c	4	1	1	8	1
Kress,ss	4	0	1	4	3	Sim'ons,lf	3	1	2	1	0
Stor'll,3b	4	0	0	1	2	Foxx,1b	3	1	2	10	0
Burns,1b	3	0	0	7	0	Miller,rf	3	0	1	2	0
Jenkins,rf	3	0	0	2	0	McNair,3b	3	0	1	0	3
Berg'r,p	2	0	0	0	0	Will'ms,ss	3	0	0	0	1
Stewart,p	3	0	1	1	1	Mahaffey,p	3	0	0	0	1
						Walberg,p	0	0	0	0	0
	*30	2	4	24	12		29	4	6	27	10

*McNeely batted for Jenkins in ninth.

St. Louis	000	000	002—2
Philadelphia	010	300	00*—4

Error—Kress. Two base hits—Simmons, Stewart. Home run—Foxx. Double plays—Williams to Bishop to Foxx; Kress to Melillo to Burns; Stor'll to Melillo to Burns. Bases on balls—Stewart, 1; Mahaffey, 4. Struck out—Stewart, 4; Mahaffey, 4. Hits—Mahaffey, 6 in 8 innings; none out in 9th; Walberg, 0 in 1. Winning pitcher—Mahaffey. Umpires—Van Grafian, McGowan, and Hildebrand. Time—1:35.

RED SOX, TIGERS SPLIT.

Boston, Mass., July 29.—[Special.]—The Red Sox and the Tigers divided a double header here yesterday, Boston winning the first game, 5 to 4, in ten innings, and Detroit the second, 3 to 0.

Earl Webb's only hit of the first game, a single, drove the winning run home in the tenth inning. Score:

DETROIT.	AB	R	H	PO	A	BOSTON.	AB	R	H	PO	A
Johns'n,rf	4	1	1	5	0	Roth'k,lf	4	2	2	2	0
Geh'er,3b	5	0	1	3	2	Rhyne,ss	5	0	1	3	2
Stone,lf	5	0	0	4	0	Miller,3b	5	0	2	1	4
Alex'r,1b	5	0	1	10	0	Webb,rf	5	0	1	1	0
McM'n,2b	5	1	2	2	2	V'Cm'p,1b	5	1	2	14	1
Walker,cf	5	1	2	1	0	Oliver,cf	4	1	1	4	0
Owen,ss	5	0	1	1	5	Berry,c	4	0	0	5	0
Grab'sk,c	2	0	0	1	0	Warstl'r,2b	4	0	0	3	5
*Kosnic	1	0	1	0	0	Russell,p	3	1	0	0	1
Hayw'th,c	1	0	0	0	0	Moore,p	1	0	1	0	2
Dhlb,p	1	0	0	2	0						
	41	4	11	†29	10		39	5	11	30	17

*Batted for Grabowski in eighth.
†Two out when winning run scored in tenth.

Detroit	100	100	020—4
Boston	020	020	000—4

Errors—McManus, Russell. Two base hits—Gehringer, Kosnic, Berry. Double plays—Gehringer to Owen to Alexander, McManus to Gehringer to Alexander. Bases on balls—Dhlb, 1; Russell, 2; Moore, 2. Struck out—Dhlb, 1; Russell, 2. Hits—Russell, 10 in 7 1-3; Moore, 1 in 2 2-3.

SECOND GAME.

DETROIT.	AB	R	H	PO	A	BOSTON.	AB	R	H	PO	A
Johnson,rf	4	1	1	3	0	Roth'ck,lf	5	2	3	1	1
Geh'er,3b	4	1	1	4	4	Rhyne,ss	5	0	1	4	4
Stone,lf	3	0	0	2	0	Miller,3b	5	0	1	2	4
Alex'r,1b	4	0	2	13	0	Webb,rf	5	0	1	1	0
Walker,cf	4	1	3	3	0	VanC'b,1b	5	1	2	10	0
Owen,ss	4	0	1	0	1	Oliver,cf	4	0	1	1	0
Hay'th,c	2	0	0	3	0	Connolly,c	4	0	2	3	0
Hoyett,p	3	0	0	1	0	War'ler,2b	4	0	2	3	3
Sorrell,p	0	0	0	0	0	Ruffing,p	2	0	0	0	1
						Durham,p	2	0	0	0	1
						McLa'lin,p	0	0	0	0	0
						†Pickering	1	0	0	0	0
	35	3	11	27	13		†41	6	14	27	18

*Berry batted for Durham in seventh.
†Batted for McLaughlin in ninth.

Detroit	221	000	200—5
Boston	000	100	02*—3

Error—Walker, Owen, Rhyne. Two base hits—Johnson, Walker, Owen, Van Camp (2), Rothrock, Webb. Three base hits—Alexander, Pickering. Stolen bases—Johnson, Macfarlane, Owen, Hayworth. Double plays—Owen to Gehringer to Alexander; Warsler to Rhyne to Van Camp; Miller to Warsler to Van Camp; McLaughlin to Rhyne to Van Camp. Bases on balls—Kline, 3; Durham, 1; McLaughlin, 2. Struck out—Hoyett, 2; Kline, 1; Durham, 2; Ruffing, 14. Hits—Hoyett, 7 in 5 2-3; Sorrell, 6 in 1-3; Kline, 4 in 1 1-3; Durham, 8 in 8 1-3; McLaughlin, 1 in 2.

INDIANS BLANK SENATORS.

Washington, D. C., July 29.—[Special.]—Although they got to Wesley Ferrell for ten hits today, the Senators were powerless in the pinches and the Indians won, 6 to 0. Both clubs played errorless ball. Score:

CLEVELAND.	AB	R	H	PO	A	WASHINGTON.	AB	R	H	PO	A
Porter,rf	3	0	1	1	0	Myer,2b	3	0	0	1	0
Kunz,lf	3	0	0	2	0	G. Rice,rf	4	0	1	2	0
Averill,cf	3	0	2	3	0	Manush,lf	4	0	1	3	0
Morgan,1b	3	1	1	12	1	Cronin,ss	3	0	0	2	2
Vosmik,rf	3	0	1	1	0	West,cf	4	0	1	2	0
Kamm,3b	4	0	1	1	0	Kuhel,1b	4	0	1	14	0
Sewell,c	4	0	1	3	0	Bluege,3b	4	0	2	1	1
Montag,ss	3	0	0	2	3	Spencer,c	3	0	0	3	0
Ferrell,p	4	1	2	1	2	Marberry,p	1	0	0	0	1
						Hadley,p	1	0	0	0	2
						Brown,p	0	0	0	0	0
	37	1	11	27	12		*37	0	10	27	12

*Judge batted for Marberry in fourth inning and Hargrave batted for Hadley in eighth inning.

Cleveland	310	100	001—6
Washington	000	000	000—0

Two base hits—G. Rice. Three base hits—Vosmik. Home run—Vosmik. Double play—Cronin to Myer to Kuhel. Bases on balls—Ferrell, 5; Marberry, 2; Hadley, 1. Struck out—Ferrell, 1; Hadley, 2. Hits—Marberry, 6 in 4; Hadley, 2 in 4; Brown, 3 in 1. Losing pitcher—Marberry.

Streator, Ill., Enters Boxers in Central A. A. U. Meet

A team from Streator, Ill., will compete in the Central A. A. U. boxing tournament Aug. 25, 26 and 27 at the Northwest stadium. Irving Park boulevard and Milwaukee avenue. Andy Brix, who coaches the track team at Streator High school, yesterday entered a group of eight boxers headed by John Connell, slugging middleweight.

Economical Outings in COOL NORTHERN WISCONSIN
Pine-fringed lakes, rustic resorts, woodland cottages offer you an inexpensive haven—away from crowds and heat.
Fish, golf, canoe, swim, play tennis, ride horseback, any time, without delay. Take your family . . . visit them week-ends without loss of business time.
It's a pleasant "overnight" to the best resorts on The Fisherman, leaving Chicago Union Station daily at 6:45 p. m. (Central Time). Observation car, standard sleeping cars, delicious Milwaukee Road meals. For later departure, take The Tomahawk at 10:15 p. m.
Low Summer Fares
Season, 30-day and week-end limits.
Chicago Ticket Office
88 South Clark St. (at Monroe)
Phone Central 800
R. J. Schilling, General Agent
The MILWAUKEE ROAD
AMERICA'S LONGEST ELECTRIFIED RAILROAD

Staggs Enter Semi-Finals in Net Tourney

Amos Alonzo Stagg, athletic director at the University of Chicago, and his son, Paul, weathered a two hour battle with Herbert and Junior Mertz yesterday in the midwest father and son tennis tournament on the University of Chicago varsity courts to enter the semi-finals.

The Stagg combination was forced to the limit to eke out an 8-6, 5-7, 6-2 victory over the Mertz team.

In the veterans' championships, held in conjunction with the father and son tourney, Dr. S. H. Thwaites of Grand Rapids, Mich., and Walter Hayes of Chicago, triumphed easily. They meet in the final round today.

William and Earl Irwin of Grand Rapids, Mich., seeded No. 1 team, breezed through an easy victory over Tweller and Donald Kimball, 6-2, 6-0. Robert and John Doerr triumphed, 6-1, 3-6, 8-6, over J. O. McKiernan and son. F. T. O'Brien and his son, E. T. Jr., won the remaining place in the semi-final bracket when John and Jack Angus defaulted.

Dr. Thwaites forced the play in his match with C. R. Pieper of La Crosse, Wis., putting the blond haired Wisconsin star on the defensive while he hammered out a 6-4, 6-1 victory. Walter Hayes, the 49 year old tennis harnstormer and present champion, completely overwhelmed Fred Ellenberg in straight sets, 6-1, 6-0.

2 NEWCOMERS FACE CHICAGO SEMI-PRO NINES

Two newcomers in local semi-pro ranks will make their appearance Sunday at local Chicago league ball parks. They are the South Bend Athletics, who will appear in two games at Logan Square, and Altoona, Pa., which clashes in a double header with the Mills at Mills stadium.

Another headliner on Sunday's card will bring together the Duffy Florals, with Lefty Sullivan pitching, and the Chicago Firemen, in two games. Rube Erhart, another former major leaguer, will work for Chicago Heights when Buck Weaver's Cooneys appear there. The schedule:

FRIDAY.
Chicago Giants at Gary, Ind.
SUNDAY.
Chicago Giants at Sheboygan, Wis.
Chicago Firemen vs. Duffy Florals at Shewbridge field [2 games].
Altoona, Pa., at Mills stadium [2 games].
South Bend Athletics at Logan Square [2 games].
Cooneys at Chicago Heights.

SURVEYOR FINDS HOLE IN PLAN FOR NEW RACE TRACK

Plans of the Hawthorne Kennel club to build a half mile horse racing track on its property in Cicero were balked yesterday. A surveyor discovered that a small strip of land owned by a railroad company was needed to complete the half mile oval, and the railroad refused to sell. The club had planned to open a race meeting on Aug. 24.

Listen! You fellows who think cigars are too strong..
. . Try the new ten-cent El Producto Varsity shape! Try it just once—
Then decide for yourself if we are right when we say—
The new Varsity shape is just about the mildest, most delightful half hour of smoke enjoyment you have ever experienced. It is the result of up-to-the-minute ideas for the up-to-the-minute young man—who wants the last word in smooth, fragrant mildness for his real enjoyment.
G. H. P. CIGAR CO., Inc., Phila., Pa.
Distributor:
Clarence Hirschhorn Co.
17-19 E. Austin Ave.
Chicago, Ill.
Phone Whitehall 5110
WHAT SIZE PLEASE?

Varsity 10c
Other Shapes and Sizes 10c to 25c
EL PRODUCTO for real enjoyment

CUBS STOPPED WITH FIVE HITS; PHILS WIN, 4-0

Bruins Drop to 3d Place; At St. Louis Today.

[Continued from first sport page.]

bunted to Blair and beat it for a hit. Klein bunted to Warneke, but this was a raw fumble and was recorded as an error. Nothing happened on Arlett's popup to Jurges, but when Hurst sailed a fly to Barton in right Brickell ran home. Then Whitney doubled to right to score Bartell and Klein and put the Cubs four runs in arrears.

You could put a thimble over all the business the Cubs were able to transact against Benge in the first four innings. Exactly two of Hornsby's employés reached first base during these quiet sessions. In the first Cuyler scratched a hit to short with two out, whereupon Barton fanned. Starting the third Hemsley lost a hit through a dazzling running pickup by Bartell and right after this Warneke singled to right. He was doubled up when Jurges bounced gently to the pitcher.

Cubs Pass Up Only Chance.

Opportunity made a big disturbance on the Cubs' doorstep in the fifth, but they weren't expecting it; so they paid no attention. Wilson, for whom base hits are becoming a rarity, singled to center with one out. Blair looped a low fly back of third and it rolled to the stand for a two bagger. Wilson stopped at third. Hemsley could offer nothing more exciting than a pop to Hurst. Then Hartnett was ordered to go up and hit one in Warneke's place. What Gabby hit was an easy fly which the center fielder gobbled up to end the Cubs' only big chance of the afternoon.

After the fifth the Cubs wouldn't have known the difference if the ground keeper had picked up the bases and locked them away for the night. In the four concluding innings only two of them escaped being retired. Cuyler walked with two out in the sixth, after which Barton filed to the third baseman. In the seventh, with two gone, Blair singled to center and Hemsley forced him.

Minor Leagues

AMERICAN ASSOCIATION.

	W.	L.	Pct.		W.	L.	Pct.
St. Paul	67	43	.609	Ind'p'lis	49	60	.495
Louisville	63	50	.558	Milwaukee	48	61	.440
Kan. City	62	50	.554	Minneapolis	43	65	.398
Columbus	61	51	.495	Toledo	35	73	.327

THREE EYE LEAGUE.

	W.	L.	Pct.		W.	L.	Pct.
Springfield	16	11	.593	Evansville	12	13	.480
Decatur	16	13	.561	Tre. Haute	12	13	.480
Quincy	14	13	.519	Bloom'ton	9	13	.409
Peoria	13	13	.500	Danville	8	24	.200

YESTERDAY'S RESULTS.
AMERICAN ASSOCIATION.
Milwaukee, 4; St. Paul, 1.
Louisville, 12; Toledo, 3.
Kansas City, 11; Minneapolis, 8.
Indianapolis, 18; Columbus, 8.
THREE EYE LEAGUE.
Evansville, 10; Danville, 8.
Decatur, 7; Terre Haute, 2.
Springfield, 6; Quincy, 5.
Peoria, 12; Bloomington, 4.
INTERNATIONAL LEAGUE.
Jersey City, 4—3; Reading, 2—6.
Newark, 11; Baltimore, 7.
Rochester, 5; Toronto, 6.
Buffalo, 15; Montreal, 5.

If You Want to Battle for Fish, Try a Lake Trout

BY BOB BECKER.

Any fisherman who feels that chasting in a boat or wading a stream is a "soft" method of fishing can get a stiffer workout under a hot sun by turning to Lake Michigan for a whack at the mackinaw, or lake trout.

This exercise consists of letting out and reeling in 900 to 1,200 feet of wire line, a continuous operation that may put blisters on your hands before the day is over.

We tried this type of "deep sea" trolling a few days ago, when we set sail on a cruiser from Northport, Mich.

About seven miles from the harbor both the professional trout fishermen and sportsmen troll over banks where the lakers are found. Then up and 'round they go all day long—with a big spoon lure plumbing the depths.

We had expected to use a fairly short line, say 250 to 500 feet, with a heavy sinker, because the lake trout during the hot summer months is deep. But our skipper, Tony Elsner, told us that hardly any one goes in heavy sinkers up there. On the contrary, they use lots of line to get down to the bottom, 110 to 125 feet. The idea is to draw the revolving spoon along about two feet above the bottom.

We have had some hot jobs working on salt water fish, with both light and heavy tackle, but we never saw a kind of fishing that takes so much reeling and pumping as this lake trout fishing around Northpoint.

We hooked a couple of fish, one weighing around 8 pounds and the other tipping the scales at about 15 pounds. From the time they were hooked until they were safely in seemed as if we had been on the job for thirty minutes, and not one minute can you rest during this period. The mackinaw trout is a scrapper and he comes up out of the depths fighting, wrestling, and struggling to free himself. Therefore you have to keep a tight line or he will get rid of your spoon lure.

The professional fishermen have devised an unusual rig to handle their fish. They use large steel drums on the sterns of their boats. When a fish is hooked they take hold of a wooden handle and reel him in on the wire line attached to the drum. But even this method is no easy task. Under a hot sun you know you are working before you get the 1,800 to 1,200 feet of line reeled in.

Such Values are not likely to be encountered again!
Seven Capper & Capper Stores offer their surplus stocks to the people of Chicago in the greatest value-giving sale of our history
MAIN STORE—Michigan and Monroe
Choice Group of Capper & Capper Suits
$33.75
Former Values to $75
Choice Group of Capper & Capper Suits
$38.75
Former Values to $85
Choice Group of Capper & Capper Suits
$48.75
Former Values to $95
Tremendous Reductions Throughout the Store
Open Saturday Afternoon Until 6 P. M.
Capper & Capper
MICHIGAN AT MONROE

JABBERWALK AT RIDGEMOOR CLUB WON BY MARTIN

Flossmoor Star Cards 149 to Top Big Field.

BY CHARLES BARTLETT.

Russel Martin, young Flossmoor expert, appears to have a weakness for invitational tournaments bearing strange names. Earlier in the season he stole the show at the Kildeer Karnival and yesterday he came out to Ridgemoor's ninth annual Jabberwalk to shoot a 149 for the best 36 hole gross score of the day.

The Jabberwalk, one of the best invitational affairs in the Chicago district, sustained its poularity in a year when fields of less than 100 are the rule by attracting nearly 150 to yesterday's doings, many of them visitors from other clubs.

Horton Smith Shoots 68.

The distinguished visitor of the program was Horton Smith, who proved that his victory in the recent $10,000 St. Paul open was no fluke by shooting a 68, four under par, in a morning threesome with Herbert Graffis and Robert Harlow.

The tall boy from Missouri conquered the Ridgemoor topography with an outgoing 34, two under par, which included birdies on the 2d, 3d, and 8th holes, and one over par 4 on the 5th, where his drive found the rough at the right and his second shot lingered on the green's edge. He three putted the 10th, but redeemed this with birdies on the 11th, 14th, and 15th to come home in 34 for a total of 68. His card follows:

Out	4 5 4 4 3 4 4 4 4	34	
In	4 4 4 3 4 4 5 3 4	34	68

Martin Starts Well.

Martin equalled par in the morning, but encountered difficulty in the afternoon, and concluded with a 77 for his 149.

Johnny Lehman of Olympia Fields, last year's western amateur champion, and Jack Westland of Sunset Ridge, who won the medal in the Chicago district elimination round for the national amateur at Onwentsia Tuesday, tied for second place among the 36 hole gross scorers, each shooting a 151. Johnny was awarded the prize for second, and first low gross for the morning round went to Jack, because it was next best to Martin's 73. Gus Novotny of Edgewood Valley won second gross honors for the morning with a 79.

Glen Clarke dropped in from Crystal Lake to capture the afternoon gross with a 77, two strokes better than Chick Evans of Edgewater. Low net prizes for the morning were divided betwen W. J. Spillane of North Shore and H. A. Fletner, Edgewood Valley, each of whom had 72. Dick Hanley, looking fit to coach Northwestern to another conference football championship, duplicated this to share the afternoon net honors with A. F. Ritzewitz, unattached.

Simpson's Net Is Best.

R. H. Simpson of the home club had the best 36 hole net score of the proceedings, coming in with 170—26—144. C. H. Atwood was next with a 192—48—144. Earl Jager of Ridgemoor won the contest for low on the par 3 holes, his count for the 4th, 8th, 11th and 15th greens being 27 for the two rounds.

The winning low gross foursome was composed of Art Sweet, the home club's scribe; Frank Justin of Edgewood Valley, Dr. G. E. Meyer of Ridgemoor, and Jack Westland. Their total was 649. Sweet and Justin won the guest and member gross prize with 311. The low net foursome for the day comprised W. Irons, unattached; C. H. Atwood, Battle Creek, Mich.; A. L. Martin, Kildeer, and C. Hayes, Winged Foot, Mamaroneck, N. Y. Their net score was 594. The guest and member net went to F. C. Le Row of Ridgemoor and Russell Martin.

The 36 hole scores:

C. H. Atwood, Battle Creek	138	48	138
J. A. O'Connor, Bob O'Link	154	48	138
William Irons, unattached	188	48	140
R. H. Simpson, Ridgemoor	186	26	142
Russell Martin, Flossmoor	149	6	143
Hal Rankin, Westmoreland	167	24	143
A. F. Ritzewitz, unattached	189	46	143
W. J. Spillane, North Shore	183	38	145
H. A. Fletchner, Edgew'd Val.	157	10	147
A. L. Martin, Ridgewood Valley	152	2	148
J. Weimer, unattached	197	48	149
A. L. Martin, Kildeer	198	48	150
C. L. Belding, Westward Ho	182	32	150
Joe Jager, Ridgemoor	162	12	150
R. P. Swatek, Ridgemoor	168	18	150
J. C. Corcoran, Ridgemoor	182	32	150
R. Schuler, Flossmoor	173	22	151
Jack Lehman, Olympia Fields	151	0	151
Jack Westland, Sunset Ridge	151	0	151
W. B. Pounder, Ridgemoor	189	38	151
Leo H. Clarke, Crystal Lake	187	6	151
Charles Donnell, Glen View	182	30	152
C. B. Sweet, Ridgemoor	159	6	153
R. B. Paxton, Ridgemoor	177	24	153
A. G. Lamberson, Oak Park	196	44	152
Edward Barnes, Ridgemoor	185	32	153
James Snyder, Medinah	190	36	154
Jack Newby, Bob O'Link	198	44	154
C. Hayes, Winged Foot, Mamaroneck, N. Y.	202	48	154
F. F. Leupold, Ridgemoor	186	32	154
George Hemeberry, Glen View	177	22	155
F. C. Le Row, Ridgemoor	183	28	155
J. J. Dunn, Ridgemoor	179	24	155
George Monast, unattached	203	48	155
Charles E. Evans, Edgewater	155	0	155
Dr. G. A. Meyer, Ridgemoor	187	32	155
Jim Newsom, Edgewood Valley	158	2	156
J. C. Wolf, Maywood	200	44	156
C. J. Nursen, Ridgemoor	204	48	156
A. Ritzewitz, unattached	204	48	156
Robert Evans, Evanston	165	8	157
C. F. Murray, Evanston	167	10	157
C. Irwin, Medinah	205	48	157
E. C. Bramble, Ridgemoor	205	48	157
C. J. Fox, Ridgemoor	203	46	157
W. F. Quarrie, Ridgemoor	198	40	158
J. E. Gambill, Oak Park	192	34	158
J. W. Holland, Ridgemoor	204	46	158
Frank Hewitt, Medina	204	46	158
Ed Meyer, Glen Eagles	192	34	158
Fred W. Leitzow, Ridgemoor	175	16	159
C. J. Hubbard, Riverside	201	42	159
C. G. Fox, Ridgemoor	199	40	159
C. C. Ryan, Westward Ho	200	40	160
C. W. Nordstrom, Ridgemoor	208	48	160
J. S. Riell, Cedar Crest	198	38	160
C. P. Fabbri, unattached	208	48	160
C. C. West, Edgewater	172	12	160
C. F. Button, Ridgemoor	182	22	160
J. M. Dewey, Bob O'Link	203	42	161
C. C. Towle, Oak Park	185	24	161
Jack Owen, Edgewater	205	44	161
J. G. Gourley, unattached	209	48	161
Ernest Nordbald, Ridgemoor	209	48	161
J. J. Martin, Crystal Lake	196	34	162
R. F. Woolston, Illinois	184	22	162
Ralph Hector, Buffalo	172	10	162
J. J. Kelly, Ridgemoor	194	32	162
C. Gover, unattached	210	48	162
Albert Wagoner, Riverside	187	24	163
R. F. Armstrong, Ruth Lake	173	10	163
F. E. Wasman, Ridgemoor	203	40	163
J. J. Fox, Ridgemoor	203	40	163
J. E. Kroeck, Ridgemoor	188	24	164
Chas. Clarke, Ridgemoor	208	44	164
Ed Zimmerman, Sunset Ridge	210	46	164
O. T. Johnson, Ridgemoor	190	26	164
R. R. Thornton, Ridgemoor	189	24	165
Jack Burkholder, Acacia	213	48	165
Frank Bostic, Powers Lake	198	32	166
F. E. Moses, Ridgemoor	182	16	166
F. J. Martin, Ridgemoor	214	48	166
R. McMurdie, Ridgemoor	214	48	166
C. E. Fulton, Ridgemoor	198	32	166
Jack Hegarty, Crystal Lake	200	34	166
C. Hardenbrook, Ridgemoor	204	38	166
Joe Graeus, Sunset Ridge	197	30	167
C. Ritterer, Medinah	216	48	168
J. Hope, unattached	216	48	168
F. W. Mallett, Ridgemoor	198	30	168

MOON MULLINS—MAYBE MOON WANTS TO PLAY POSTOFFICE

SAY EMMY, HAVE YOU SAW THAT LITTLE BLACK BOOK OF MINE ANYWHERE?
NO!
MR. MULLINS MUST BE QUITE A BOOKWORM, MISS SCHMALTZ.
NO, JUST A ORDINARY ONE, MRS. BANANA,
THAT'S THE ONLY BOOK HE EVER READ AND HE WROTE IT HISSELF.
OH HAVE YOU READ IT?
YES, BUT I'VE HAD MORE INTERESTING READING.
JUST A LOT OF DUMB DAMES' NAMES AND TELEPHONE NUMBERS.
SUCH A SAP FOR A PRETTY FACE!
HE'D SPEND THE WHOLE DAY LEANING AGAINST THE MAIL BOX ON THE CHANCE THAT SOME PRETTY GIRL WOULD COME MAIL A LETTER IN IT.
Willy
Reg. U. S. Pat. Off.; Copyright, 1931, by The Chicago Tribune.

JABBERWALK WINNER

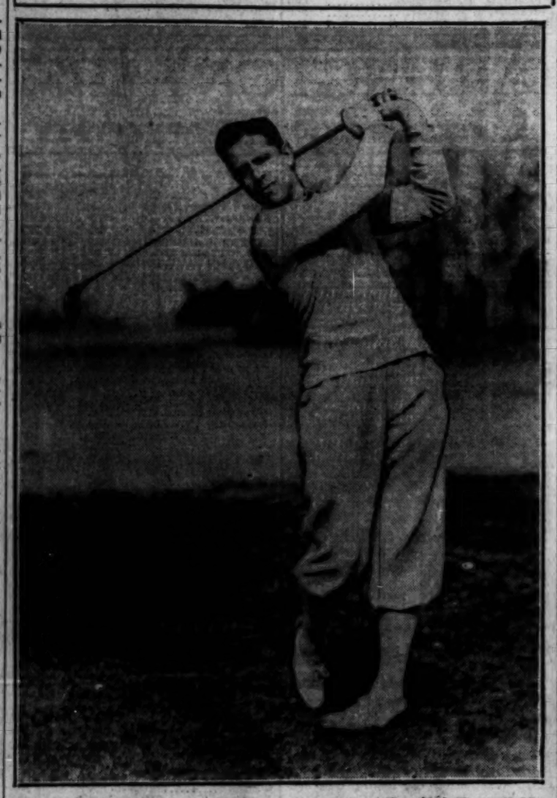

Repeating his recent triumph in the Kildeer Karnival, Russell Martin, Flossmoor star, carried off first honors at the Ridgemoor Country club's ninth annual Jabberwalk yesterday with a gross score of 149 for 36 holes. He topped a field of 150.

GALLAGHER AND EDSON TIE IN EXCHANGE GOLF

Tom Gallagher and Howard Edson yesterday divided major honors in the Mercantile exchange golf tournament by tying for low gross with 83. Second place went to Rudolph Dauber with 86. Low net was won by Joe Theisen with 92—20—72. William Goldenberg was second with a card of 99—26—73. Dan Foley captured the guest prize with a gross score of 90. Harry Miple won the blind bogey with an 87—20—67. The meet was held at Twin Orchards.

The butter men won the annual baseball game, defeating the egg men by the one sided score of 23 to 3.

M'GUIRE TAKES BUILDERS' CLUB GOLF WITH 82

The Builders' club yesterday entertained a number of guests in a golf tournament at Midlothian. Thomas J. McGuire led with 40—42—82. H. J. Zack took second price with 44—44—88. He putted for an eagle at the first hole, but had to be satisfied with a birdie. Among the low net winners were M. T. Jones, 102—30—72; W. F. Young, 94—20—74, and R. T. Wilson, 102—28—74.

Winners of the guest prizes were H. Fiebig, 106—30—76; Henry Vanderwarp, 105—29—76, and F. H. Auch, 103—27—76.

SALE
FLORSHEIM SHOES

$7.85 AND $8.85

Never before could you purchase today's Florsheim quality and finer style at such low prices

FLORSHEIM SHOE SHOPS
7 LOOP STORES—THERE'S ONE NEAR YOU

Mrs. Jones Is Defeated, 2-1, by June Beebe

[Continued from first sport page.]

match this morning, won over Mrs. E. B. Henderson of Tam O'Shanter, 5 and 3. Mrs. Mida gained a lead of four holes on the first nine, a margin she had no difficulty maintaining.

Jane Weiller of Vernon Ridge continued her consistent play to overcome the early lead gained by Mrs. E. T. Nicholas of Lincolnshire. She triumphed, 1 up, by sinking a 25 foot putt on the 19th hole. Jean Armstrong of Indian Hill defeated Florence McCoy of Olympia Fields, 5 and 3. Miss Armstrong was four up at the turn. Summaries:

CHAMPIONSHIP FLIGHT.

Results.

June Beebe, Olympia Fields, defeated Mrs. Melvin Jones, Lincolnshire, 2 and 1.

Mrs. Lee Mida, Butterfield, defeated Mrs. E. B. Henderson, Tom O'Shanter, 5 and 3.

Jean Armstrong, Indian Hill, defeated Florence McCoy, Olympia Fields, 5 and 3.

Jane Weiller, Vernon Ridge, defeated Mrs. E. T. Nicholas, Lincolnshire, 1 up, nineteen holes.

Pairings.

June Beebe, Olympia Fields, vs. Mrs. Lee Mida, Butterfield.

Jean Armstrong vs. Jane Weiller.

CHAMPIONSHIP CONSOLATION.

Results.

Mrs. J. Taylor, Evanston, defeated Mrs. O. C. Bell, Edgewood Valley, 7 and 5.

Mrs. Austin Pardue, Indian Hill, won from Mrs. A. E. Shefil, Glen Oak, default.

Mrs. Lillian Zech, Tam O'Shanter, defeated Mrs. P. Indig, Mohawk, 2 up.

Virginia Ingram, Sunset Ridge, won from Eva Johnson, Skokie, by default.

Pairings.

Mrs. Taylor vs. Mrs. Pardue.

Mrs. Zech vs. Virginia Ingram.

FIRST FLIGHT.

Results.

Mary Joslyn, La Grange, defeated Mrs. T. Aichbolzer, Lincolnshire, 5 and 3.

Mrs. Helen Holloway, Flossmoor, defeated Diane Marka, Calumet, 2 and 1.

Mrs. O. F. Burnett, Medinah, defeated Jane Gage, La Grange, 6 and 4.

Betty Burton, Tam O'Shanter, defeated Mrs. A. J. Meyer, Middlebrook, 2 and 1.

Pairings.

Mary Joslyn vs. Mrs. Holloway.

Mrs. Burnett vs. Betty Burton.

FIRST FLIGHT CONSOLATION.

Results.

Mrs. M. H. McCoy, Lincolnshire, won from Mrs. F. P. Hammond, Olympia Fields, default.

Dorothy Gustafson, Coquillard, defeated Mrs. Robert White, Olympia, 3 and 1.

Mrs. A. R. Copeland, Calumet, defeated Mrs. D. S. Egbert, La Grange, 3 and 2.

Mrs. T. J. Orr, Lincolnshire, won from Helen Lane, Kankakee, default.

Pairings.

Mrs. McCoy vs. Dorothy Gustafson.

Mrs. Copeland vs. Mrs. Orr.

HAMMES TAKES KIWANIS GOLF MEET WITH 83

Gene Hammes shot an 83 to win low gross in the Kiwanis club golf meet at St. Andrew's yesterday. His handicap of 13 gave him net of 70, one stroke over Lew Reynolds, who captured first low net honors with 85—16—69. Hammes was a member of the team that won second place in the national Kiwanis tourney at Miami, Fla. Roy Doleman, another member of the team, had a score of 87—7—80. Seventy-five competed. Leading scores:

Lew Reynolds	85	16	69
Paul Dittman	87	18	69
Gene Hammes	83	13	70
Phil Thomas	109	37	72
Walter Roehler	86	14	72
Harold Berg	102	30	72
Hal Starrett	102	28	73
William Miller	93	18	74
George Grignon	98	24	74
William Spoeri	115	40	75
William Irish	107	31	76
William Ken	103	26	78
Andrew Mulcahey	103	30	73
Howard Webb	98	20	78
Roy Doleman	87	7	80
William Tompkins	115	34	81
Arthur Bilbard	95	11	84
Glen Tompkins	120	34	86
William Marres	121	34	87

Mrs. H. G. Betts shot a low gross of 116 to win the women's tournament at St. Andrews yesterday from a field of twenty-eight.

Fight Cards

TONIGHT.

SHREWSBRIDGE FIELD
[74th and Aberdeen streets].

Ray Trambble vs. Laurie Peppin.
Dick Sisk vs. Hamburg Wiskany.
Jackie Davis vs. Johnny Panek.
Bill Baker vs. Harry Williams.

BELLE PLAINE ARENA
[3346 Irving Park boulevard].

Davey Day vs. Joe Rexins.
Don Messina vs. Leonard Olsen.
Joe Sprafka vs. Ted Norcup.
Chuck De Franco vs. John Reba.
Sherman Perry vs. Johnny Cooley.
Verne Daniels vs. Fred Becker.

BURNETT WINS RIVERSIDE GOLF OUTING WITH 83

R. Burnett's 83 won first place in the monthly golf outing of the Riverside Chamber of Commerce at Walnut Hills yesterday. J. Noyes was second with 86 and H. Schofield third with 89. First low net went to L. T. Christy with a score of 106—48—58. H. Brundage was second with 98—26—72. J. Norotony won the blind bogey with 109—32—77.

GETZELMAN WINS GOLF MEET AT ELGIN WITH 78

Touring the rugged Elgin Country club golf course in 78 strokes, six over par, for 18 holes, B. C. Getzelman Jr., junior member of the club, led a field of 75 contestants yesterday in the third annual Circus day event for club members and invited guests.

Getzelman led in class A with a card of 78—9—69. Second honors went to Attorney Charles D. Page of Elgin with 84—15—69. Alfred H. Kirkland of Chicago led in class B with a 96—21—75, while Fred H. Witherel of Elgin was high in class C with a 95—25—70.

Dr. P. B. Underwood and Darwin Phillips, both of Elgin, were winners in the low putt competition with 28, while the award for the longest drive of the day went to Herman C. Bohnenstengel of Elgin. Leading scores:

CLASS A.			
R. C. Getzelman Jr.	78	9	69
Charles D. Page	84	15	69
Darwin Phillips	85	13	72
H. C. Bohnenstengel	82	7	75
Dr. John R. Tobin	85	10	75
Joseph Callendar, St. Charles	89	13	76
Wesley E. Farmilloe	90	15	75
Dr. Raymond F. Dowell	89	14	75
Clarence Gubbins	90	13	77
CLASS B.			
Alfred H. Kirkland	96	21	75
Fred Egnebrecht	93	17	76
A. L. Milbrandt	97	19	78
Edward J. McOsker	96	17	79
CLASS C.			
Fred H. Witherel	95	25	70
Wilmer E. Griffith	100	27	73
Dr. H. G. C. Schmidt	102	25	77
Dr. E. H. Dunn	107	30	77

Save at Walgreen's
CIGAR SPECIALS!
Thursday — Friday — Saturday

5c Cigars
Cremo—Fifty-Fifty—San Felice—Rocky Fords—King Bee—Wm. Penn—El Toro
5 for 19c
Box of 50 . . . . 1.88

Imported
CAGAN CIGARS
5 for 13c — 10 for 25c
Box of 100 . . . . 2.29

Antonio Cleopatra and Garcia Grande 2 for 25c Size 5 for 50c

Bakelite Combination
ASH TRAYS
Holds package cigarettes, box matches with automatic ash receiver. 1.00 value special at 59c

The Following 10c Cigars
La Palina, Robt. Burns, Van Dyck, Chancellor, Corina, Muriel and Tom Palmer Cigars
Box of 50
3.69

Spalding's greatest
Golf Sale
at 1/2 price!

★ STEEL-SHAFTED WOODS ★

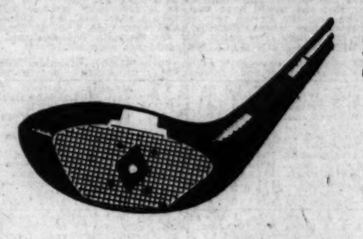

Spalding Autograph 'K' Woods—With the famous Spalding cushion-neck. Can be bought singly or in matched pairs. (*Were* $12.50)
now $5.75 each

★ STEEL-SHAFTED IRONS ★

Spalding Kro-Flite Cushion-Neck Irons—Discontinued models. A grand chance to pick up that mashie, niblic, pitcher, etc.—the finest iron the game has ever known. (*Were* $8.50) now $4.25

Steel-Shafted "Medal" Irons—Leather grips. Chromium plated heads. (*Were* $5)
now $2.50

★ CADDY BAGS ★

Made by Spalding
A magnificent leather bag. Large shoe pocket. Lightning fasteners on body of bag and on hood. Lock on hood. Laced on top and bottom. Padded sling. (*Were* $37.50)
now $15.75

Fine rich chrome leather bags. 7½ in. diameter, lightning fastener on hood. Laced top and bottom. Full size ball pocket. (*Were* $35)
now $15.75

A good quality hose duck bag. Trimmed with cowhide. Hooded. (*Were* $15)
now $5.75

Spalding Imported Sweaters—Finest grade, light and medium weights. Pullovers in the season's most popular colors. (*Were* $7.50) . . . . now $3.75

Spalding Imported Golf Hose—Light and medium weights. In the newest, smartest colors and patterns. (*Were* $2.50, $3.50 *and* $5) . . . . now $1.25 $1.75 $2.50

Spalding Neckties—One of the finest assortments in town. (*Were* $2) . . . . now 95c

Clearance Sale on All Floors *Extra Special Bargains in Basement*

A. G. Spalding & Bros.
211 South State St.
Reservations on sale for all Chicago Daily Fee Golf Ass'n Courses

MOWRIS WINS AT EMPIRE AFTER FIVE FAILURES

Beats Bathorse by a Nose in Tarrytown Stakes.

New York, July 29.—[Special.]—Harry F. Sinclair's Mowris, best known for his disappointing races this season, at last sustained the confidence of Trainer Frank Taylor when he got up in a driving finish to win the Tarrytown stakes by a nose at Empire City today. In five races since a sprint victory at Belmont Park, Mowris has been up close and knocking on the door, but he failed to land in the winner's circle.

Tommy Malley's rousing finish enabled the son of Lucullite to carry his top impost of 120 pounds to triumph and save the day for the form players. Mowris ran coupled with his stablemate Caplin and was made the 2 to 5 choice on a day that saw two more odds-on choices, and sundry other favorites, beaten badly.

Caplin got third in the Tarrytown, several lengths back of E. R. Bradley's Bathorse, which very nearly gained the $2,395 which was the winner's share of the purse. Bathorse led at one time in the stretch but he was run down and passed by Mowris in the last stride or two. Mowris' time was 1:46 for the mile and 70 yards.

Riel Advances in Mississippi Net Tourney

Iowa City, Ia., July 29.—[Special.]—Three Northwestern university athletes advanced into the third round of the Mississippi Valley tennis tourney which opened here today with 51 entrants.

Bert Riel, Watseka, Ill., basketball star and captain elect of the 1932 Northwestern tennis team, won two easy matches, defeating Gordon Delay, Cedar Rapids, Ia., and I. Mirkland, former interscholastic champion of Hawaii. Riel is seeded No. 3 in the tourney with Merle Robbins of Ames, Ia., 1930 Iowa champion, No. 1 and Ted Swensen, Cedar Rapids, recently appointed Hawkeye tennis coach, No. 2.

Meredith Olsen, former Northwestern netman, drew a bye in the first round and went into the third by default while Clifford Nelsen, his teammate and doubles partner, defeated John Coons, Iowa City, in the three sets.

Seeded players came through in the first day's play and advanced with little difficulty. Swensen won by a default after drawing a bye and Robbins took an easy match from R. M. Parks of Des Moines, Ia. Bob Chafee, Chicago, seeded No. 5 player, drew a bye in the first round and defeated James Shiley, Chicago, in the second.

Doubles play will begin tomorrow with finals in both men's and women's singles Saturday.

SCHAAF-CAMPOLO BATTLE STILL ON, JOHNSTON SAYS

New York, July 29.—[Special.]—Jimmy Johnston and the Dodger A. C. of Brooklyn, which he represents, intend to go through with the Ernie Schaaf-Vittorio Campolo fight at Ebbets field on Aug. 24, despite objections raised by Madison Square Garden.

"The Garden has one of those 99 year leases on Campolo," said Johnston today. "But if Bill Carey thinks he can make it stand up in court, I'm ready to go to the mat with him. The Garden put a temporary restrainer on my Sharkey-Carnera fight, but I'm not going to permit it to stop the Schaaf-Campolo bout."

Johnston stated that contracts for the bout have been submitted to the boxing commission and he expects to have them approved by Friday.

Jimmy, incidentally, has found Maxie Rosenbloom, the elusive former light heavyweight champion, whom he has booked to fight 15 rounds with Jimmy Slattery next Wednesday night at the Brooklyn ball park. He caught Maxie grabbing a few bows Tuesday night in the ring of the Queensboro stadium.

Parkhill Is Defeated in Kentucky Tennis Meet

Louisville, Ky., July 29.—[Special.]—William Parkhill of Chicago was defeated, 6-4, 5-7, 6-0, by Bob Bryan of Chattanooga, Tenn., in the feature match of the second round singles of the Kentucky State tennis tournament today.

George Jennings of Chicago, seeded No. 2, advanced to the third round today, along with other seeded entrants. George O'Connell, also of Chicago, seeded No. 4, reached the third round Tuesday. Jennings and O'Connell, seeded No. 1, in the doubles, played a second round match in advance and won easily from local opposition. Parkhill and Ed Lejeck of Chicago defeated Julius Sagalowsky and Richard Crane of Indianapolis, 7-5, 6-3, in a first round doubles match.

Chicago Fans Will Honor Art Shires at Milwaukee

Chicago admirers of Art Shires, hard hitting Milwaukee first baseman, will honor the former White Sox infielder at Milwaukee on Saturday. A special train will carry the party to Milwaukee, under the direction of Emmett Byrne, Shires, known as "The Great" during his turbulent Sox days, is now called "The Silent" and is the second leading batter in the American association.

Athletic Events Feature Postal Employes' Outing

The outing sponsored by the Chicago Post Office Recreational committee at Inauli Model Farm park on Sunday will be featured by a golf tournament, a baseball game, track and field events, tug of war contests.

NEWS FROM THE RACE TRACKS

ARLINGTON PARK CHART

FIRST RACE—Five and one-half furlongs. Purse $1,500. Claiming. Two year olds. Net value to winner, $1,100; second, $225; third, $125; fourth, $50.

Horse and Jockey—	Wt	PP	St	¼	½	¾	Str	Fin	Owner	Eq odds
SABINA H. [R.Jones]	112	12	2	2½	2½	2½	2½	1ns	H.P.Headley	2.90-1
LADY MARY [A.Richard]	115	10	12	12½	7½	4½	3½	2½	LoneStarStable	6.40-1
AZ SUNRISE [J.Schorr]	112	1	3	3½	3½	1½	1½	3nk	H.T.Archibald	2.05-1
FAIRMOUNT [L.Schaefer]	112	4	1	1½	1½	1½	1½	3½	H.T.Archibald	2.05-1
SUN'S SON [R.Jones]	110	6	7	5½	5½	3½	4½	4°	BillBeeStable	10.20-1
DYAE [C.E.Allen]	110	3	6	6	6	5½	5½	5½	EverglesStable	4.75-1
NEWGHO [J.Leyland]	110	5	4	4½	5½	6	6	MissA.Pendersast		6.75-1

Time, :23 1-5, :46 2-5, 1:12 2-5. Two dollar mutuels paid: Indian Runner, $7.84 straight, $3.66 place, $2.64 show; At Sunrise, $5.28 place, $2.90 show; Westy Junior, $8.46 show. Winner trained by W. V. Taylor. Start good from gate. Won driving.

INDIAN RUNNER took the lead at the first quarter and was never headed. He was pressed by FAIRMOUNT during the back stretch run and, after saving ground at the stretch turn, was again shut off, but continued to race next the rail and, finding an opening in the final eighth, came through to take command handily. AT SUNRISE was always a factor and, after a poor start, continued to make up ground consistently to finish third. SABINA H. lost little time getting by the early leaders and, after saving ground at the stretch turn, was going well at the finish. MAYETTA was a factor from the start. LADY MARY, after showing early speed, LUCKY POLLY was in close quarters in the early running. OBSTINATE GIRL was in close quarters and fell soon after the start.

SECOND RACE—Seven furlongs. Purse $1,500. Claiming. Three year olds and up. Net value to winner, $1,100; second, $225; third, $125; fourth, $50.

Horse and Jockey—	Wt	PP	St	¼	½	¾	Str	Fin	Owner	Eq odds
CAIUS [J.Renick]	118	6	7	6½	5½	3½	1½	1ns	Mrs.J.A.Pink	*10.50-1
BUGS LEARY [C.E.Allen]	115	5	6	4½	3½	2½	2½	2½	A.Sabath	1.75-1
EIGHTY TWENTY [F.C.Smith]	107	13	2	2½	2½	1½	1½	3½	SuperiorStable	4.30-1
WELL BEHAVED [G.Rose]	111	3	12	12½	12½	9½	7½	4°	W.Yanke	10.40-1
BECOME SINNER [B.Hanford]	111	2	11	11½	10½	8½	6½	5°	C.H.Hughes	5.70-1
SWEET AIR [H.Schuttle]	107	15	1	10½	9½	6½	5½	6°	A.Allen	7.30-1
HIGH POCKETS [J.McCoy]	112	9	5	5½	6½	7½	7½	7°	M.C.Rush	40.60-1
JOHN M. [Cox]	111	7	3	3½	4½	5½	8½	8½	O.L.Foster	45.65-1
TUPINUP [D.McAuliffe]	112	9	11	9½	8½	10½	9½	9½	LydiaMaidStock?	60.50-1
SEWING GIRL [R.Jones]	107	14	9	8½	11½	11½	10½	10°	Mrs.E.Denemark	*10.20-1
DELMAR [C.Peters]	112	4	10	11½	12½	12½	11½	11°	J.F.Adams	*10.20-1
IRRITATION [L.Cunningham]	107	8	13	13½	13½	13½	12½	12°	S.J.Kelly	*10.20-1
MELODY HOUR [A.Richard]	111	8	8	7½	14	14	13½	13°	JacksonParkSta.	*10.20-1
WILD CHILD [F.Wilhoit]	107	11	9	3½	3½	4½	14	14	Tenn.Breed.Assn.	66.90-1

*Field. Time, :23 3-5, :47 4-5, 1:13 1-5, 1:27 1-5. Two dollar mutuels paid: Caius, $22.58 straight, $6.88 place, $3.54 show; Bugs Leary, $3.28 place, $2.40 show; Eighty Twenty, $2.74 show. Winner trained by V. J. Shannon. Start good from gate. Won driving.

CAIUS raced well from the start and, taking a good lead early, held BUGS LEARY at the finish. The latter reached a contending position in the first quarter and made a game challenge, but was not good enough. WELL BEHAVED also was in early trouble and made up much ground. EIGHTY TWENTY tired.

THIRD RACE—About two and one-half miles. Purse $5,000 added. Steeplechase. Four year olds and up. Net value to winner, $4,375; second, $1,000.

Horse and Jockey—	Wt	PP	St	¼	½	¾	Str	Fin	Owner	Eq odds
†INDIGO [A.Bauman]	152	2	1	1°	2°	1½	1°	1°	J.E.Widener	2.20-1
ORMONDE [J.Schorr]	142	1	2	2°	1°	2°	2°	2°	J.E.Widener	2.20-1
†FAIRMOUNT [L.Little]	170	1	3	3°	3°	1½	1½	Fell	J.E.Widener	.20-1

†J. E. Widener entry. Time, 4:59 [track record]. Two dollar mutuels paid: Indigo, $2.44 straight, out place, out show; Gracie, out place, out show. Winner trained by T. J. Donahue. Start good. Won easily; place driving. Went to post at 5:16½.

INDIGO, under top impost of the year, easily went to the front when ready approaching the last turn and was in hand at the finish. GRACIE fenced well and raced gamely throughout, but was not good enough. FAIRMOUNT made the pace for over two miles but made a bad landing and raced wide after clearing the eleventh fence and finally fell at the fourteenth jump.

FOURTH RACE—Six furlongs. Purse $1,500. Allowances. Two year olds. Net value to winner, $1,100; second, $225; third, $125; fourth, $50.

Horse and Jockey—	Wt	PP	St	¼	½	¾	Str	Fin	Owner	Eq odds
INDIAN RUNNER [J.Renick]	110	1	4	6°	6°	6°	4°	1ns	H.P.Headley	2.90-1
AZ SUNRISE [J.Schorr]	112	2	3	3½	3½	1½	2½	2ns	H.T.Archibald	2.05-1
WESTY JUNIOR [L.Schaefer]	112	3	2	1½	1½	2½	1½	3°½	H.T.Archibald	2.05-1
SUN'S SON [R.Jones]	110	6	7	5½	5½	3½	4½	4°	BillBeeStable	10.20-1
DYAE [C.E.Allen]	110	5	6	4½	4½	5½	5½	5°	EverglesStable	4.75-1
NEWGHO [J.Leyland]	110	4	1	2½	5½	6	6	6°	MissA.Pendersast	6.75-1

Time, :23 1-5, :46 2-5, 1:12 2-5. Two dollar mutuels paid: Indian Runner, $7.84 straight, $3.66 place, $2.64 show; At Sunrise, $5.28 place, $2.90 show; Westy Junior, $8.46 show. Winner trained by W. V. Taylor. Start good from gate. Won driving.

INDIAN RUNNER took the lead at the first quarter and was never headed. He was pressed by FAIRMOUNT during the back stretch run and, after saving ground at the stretch turn, was again shut off, but continued to race next the rail and, finding an opening in the final eighth, came through to take command handily. AT SUNRISE was always a factor and, after a poor start, continued to make up ground consistently to finish third. SABINA H. lost little time getting by the early leaders and, after saving ground at the stretch turn, was going well at the finish. MAYETTA was a factor from the start. KOSTER MAID closed much ground to finish fast. BEAUTY SECRET had early speed. LUCKY POLLY was in close quarters in the early running. OBSTINATE GIRL was in close quarters and fell soon after the start.

FIFTH RACE—Seven furlongs. Purse $1,600. Allowances. Three year olds. Net value to winner, $1,150; second, $250; third, $150; fourth, $50.

Horse and Jockey—	Wt	PP	St	¼	½	¾	Str	Fin	Owner	Eq odds
MARKED BALL [L.Knapp]	104	3	6	5½	5½	1½	1°	1½	W.R.Coe	1.50-1
SWEET SCENT [H.Schuttle]	104	5	5	3½	3½	2½	2°	2°	ColdStreamStud	4.30-1
EGYPT [O.Laidley]	104	2	3	2½	2½	3½	3½	3°	Mrs.E.Denemark	3.50-1
KOSTER MAID [D.Trivett]	112	4	4	4½	4½	4½	4½	4°	Mrs.E.Denemark	3.70-1
MARTHA JONES [W.Moran]	99	7	2	1½	1½	2°	4½	5°	Looney&Jones	47.50-1
GEORGIA PEACH [T.Talbot]	104	6	7	7°	7°	5°	6°	6°	J.J.Coughlin	47.50-1
MAD CARRIE [EmMcLaughlin]	106	1	1	6°	7°	7°	7°	7°	W.J.Salmon	12.90-1

Time, :23 :46 2-5, 1:11 3-5, 1:25. Two dollar mutuels paid: Masked Ball, $5.00 straight, $3.02 place, $2.52 show; Sweet Scent, $4.50 place, $3.84 show; Egypt, $2.84 show. Winner trained by C. Creech. Start good from gate. Won easily; place driving.

MARKED BALL lost little time in getting to the front and, racing as if best, was never in danger, winning easily. SWEET SCENT raced close up from the start and was going well at the finish. EGYPT performed well and was going strongly at the end. MARTHA JONES tired badly. MAD CARRIE was outrun around.

SIXTH RACE—One mile. Purse $1,800. Handicap. Three year olds and up. Net value to winner, $1,300; second, $300; third, $150; fourth, $50.

Horse and Jockey—	Wt	PP	St	¼	½	¾	Str	Fin	Owner	Eq odds
BATTLESHIP [C.E.Allen]	108	1	2	2°	2°	2°	2°	1½	W.J.Salmon	5.00-1
SATIN SPAR [R.Jones]	105	2	1	1°	1°	1°	1°	2°	BillBeeStable	3.50-1
SATIN [J.Renick]	107	3	3	3½	3½	3½	3½	3nk	LegarStockFarm	.70-1
GOLDEN PRINCE [C.Phillips]	107	4	4	4½	4½	4½	4½	4	A.Bartelstein	9.50-1

Time, :23 :46 3-5, 1:11 3-5, 1:37 1-5. Two dollar mutuels paid: Battleship, $12.08 straight, $6.06 place, $2.10 show; Satin Spar, $6.12 place, $3.10 show; Horsel, $2.10 show. Winner trained by J. R. Ryan. Won easily; place driving. Start good from gate.

BATTLESHIP saved much ground by hugging the rail around the far turn and, challenging MORSEL when straightened out in the stretch, passed the latter an eighth out and drew away to win easily. SATIN SPAR, after dropping back to last in the eighth and was going well at the finish. MORSEL set the pace, but weakened in the final eighth. GOLDEN PRINCE was a trailer to the stretch, then made up much ground to finish close up.

SEVENTH RACE—One mile. Purse $1,500. Claiming. Three year olds and up. Net value to winner, $1,100; second, $225; third, $125; fourth, $50.

Horse and Jockey—	Wt	PP	St	¼	½	¾	Str	Fin	Owner	Eq odds
FR. LASS [E.McLaughlin]	111	8	2	1°	1°	1°	1°	1°	H.C.Hatch	2.10-1
TRY IT [L.Schaefer]	113	6	7	7°	6°	4°	2°	2nk	J.Lowe	18.90-1
SUN HATTER [C.Phillips]	107	1	6	6°	5°	2°	3°	3°	R.DavisJr.	3.50-1
JEN [R.Jones]	112	3	5	4°	4°	3°	4°	4°	Mrs.E.Denemark	2.11-1
RIVER FOREST [T.Yarchev]	108	5	3	5°	4½	5½	5½	5°	H.S.Curran	9.90-1
TORN MACKLER [H.Schuttle]	104	7	4	3°	3°	6°	6°	6°	M.Lowenstein	6.70-1
AMYVALE [F.C.Smith]	113	1	4	5½	6°	6°	7		FrenchLickSpr.S.	7.90-1

Time, :23 :46 2-5, 1:12, 1:38 2-5. Two dollar mutuels paid: French Lass, $6.20 straight, $4.78 place, $3.50 show; Try It, $17.00 place, $9.20 show; Sun Hatter, $5.48 show. Winner trained by L. Gentry. Start good from gate. Won driving; place driving.

FRENCH LASS had the most early speed and, displaying rameness, although attempting to bear out in the stretch, caught SUN HATTER again after being headed by the latter in the last quarter and lasted to hold TRY IT. Latter was outrun in the stretch, then came fast and would have won in a few more strides. SUN HATTER saved ground approaching the stretch turn to take a short lead, but, although hugging the rail at the stretch turn when FRENCH LASS went wide, hung in the final eighth. JEN moved up to the leaders at the quarter, but weakened in the run home. RIVER FOREST and JOHN MACKLER could not keep up.

EIGHTH RACE—One and one-eighth miles. Purse $1,500. Claiming. Four year olds and up. Net value to winner, $1,100; second, $225; third, $125; fourth, $50.

Horse and Jockey—	Wt	PP	St	¼	½	¾	Str	Fin	Owner	Eq odds
LILLIAN T. [A.Richard]	108	1	1	1°	1°	1°	1°	1½	LoneStarStable	16.80-1
FORT DEARBORN [D.Trivett]	114	10	6	6°	3½	1°	2°	2½	G.W.Orle	5.60-1
ORMONTINE [J.W.Frye]	108	11	7	8°	8°	5°	3°	3°°	M.Deatherage	*17.75-1
CHANCELOR [C.Legnon]	114	6	2	2°	2°	2°	4°	4°	C.Frotier	12.00-1
MASTER ACE [B.Hanford]	114	3	3	3°	4°	4°	5°	5°	C.N.Freeman	42.20-1
PRIMEVAL [F.Chivetta]	108	8	8	7°	6°	6°	6°	6°	E.Cebrian	4.45-1
LION HEARTED [McLaughlin]	108	9	9	9°	9°	8°	7°	7°	J.J.Conway	3.50-1
SKIDO [L.Nelson]	108	7	5	5°	5°	7°	8°	8°	WequetStable	16.67-1
LARGUENET [G.Williams]	111	12	12	11½	12°	10°	9°	9°	W.L.Johnson	*17.75-1
PUNISHMENT [H.Schuttle]	111	2	11	12°	11°	9°	10°	10°	D.P.Veniano	19.40-1
AVIATOR [J.McTarsie]	108	5	4	4°	7°	11°	11°	11°	J.Reelan	*17.75-1
OTILLA [L.J.Cunningham]	104	5	4	6°	10°	12°	12	12	L.M.Severson	7.84-1

*Field. Time, :24 3-5, :49, 1:14, 1:40, 1:53. Two dollar mutuels paid: Lillian T., $33.72 straight, $24.18 place, $12.70 show; Fort Dearborn, $9.40 place, $6.66 show; Ormontine, $6.06 show. Winner trained by B. Theall. Start good from gate. Won handily; place driving. Went to post at 6:00. At post 5½ minutes.

LILLIAN T. racing in greatly improved form, was close to the pace at all stages and, catching FORT DEARBORN in the stretch, scored handily. FORT DEARBORN close to the pace for the first half, took command approaching the far turn, but could not resist the winner. ORMONTINE closed fast on the inside after meeting with interference. CHANCELOR went all the way. MASTER ACE weakened in the closing strides. PRIMEVAL tired after reaching a contending position. LION HEARTED was never dangerous.

EMPIRE CITY RESULTS.

FIRST RACE—Purse $1,000, claiming, 2 year olds, 5 furlongs:

Outguess, 112 [Stevens]	5-1	2-5	4-5
Zonda, 102 [Decamillis]		2-1	4-5
Dustaway, 109 [Barnes]			3-1

Time, 1:01. Chief's Commander, Sonz Rib, Jorgheneer, Powder Monkey, Dolly Dee, Miss Swarthmore, Shoo, Dark Vision, Pecan, and Latest Wrinkle ran. Dark Vision finished third, but was disqualified.

SECOND RACE—Purse $1,000, claiming, 3 year olds and up, 1 1-16 miles:

Honey Grove, 113 [Prior]	9-2	2-1	Ev.
Don Rock, 120 [Fields]		Ev.	1-2
Farm Hand, 120 [Harvey]			8-5

Time, 1:50. My Son, As Fair, Nursery Rhymes, Watch Girl, Shasta Grafton, Peasant Maid, Metzies Buddy, and Disapproved ran.

THIRD RACE—Purse $1,000, claiming, 3 year olds, 1 mile and 70 yards:

Rebie, 114 [Fields]	8-1	3-1	8-5
John F., 111 [Prior]		Ev.	1-2
Zaidee, 113 [Malley]			8-5

Time, 1:46 2-5. Nursery, Ferrara, Squeeze Play, Glidelia, Poise Day, and Nizbi Patrol ran.

FOURTH RACE—Purse $2,000, added, claiming, stakes, 3 year olds, 1 mile and 70 yards:

*Mowris, 120 [Malley]	9-5	1-2	out
Bathorse, 113 [Smith]		8-5	4-5
*Caplin, 110 [Decamillis]			out

Time, 1:46. Patsie McKim, Impish, Spirit River, Cuchulain, Vells, and Al Newman ran. Ransonnet stable entry. †Trainer J. Fitzsimmons Jr. entry.

FIFTH RACE—Purse $1,000, claiming, 3 year olds and up, about 6 furlongs:

Musing, 108 [Bethel]	7-1	5-2	7-5
Helen Green, 109 [Prior]		2-1	Ev.
Brookside, 113 [Mann]			out

Time, 1:10 1-5. Merry Dance, Miss Gretchen, Manchonock, Letherby, Tenant, Suby, Genius, High Sonata, Kaleidoscope, and Mullo ran.

SIXTH RACE—Purse $1,000, 2 year olds, 5 furlongs:

Lady Blue, 112 [Ambrose]	9-2	3-5	4-5
Microphone, 115 [Walls]		4-1	2-1
Brown Pet, 113 [Morris]			5-2

Time, 1:01 3-5. James River, Warden, Daissburo, Chief's Orphan, Alarm Clock, Quick Away, Taoist, Mr. Pursuit, Slipper, Lasandra, and Sister Lillie ran.

LATONIA RESULTS.

FIRST RACE—Purse $1,200, claiming, 2 year olds, 6 furlongs:

Band Time, 111 [C. Meyer]	7.60	4.14	3.12
Screamer, 111 [J. Shannon]		3.06	3.78
Catherine Fox, 111 [Rose]			3.54

Time, 1:13 1-5. Upset Ann, Durango, Lady Millen, Easy, *Storm Angel, Vixen Lassie, The Mink, *Sprig O'Mint, and Love Offering ran.
*Field.

SECOND RACE—Purse $1,200, added, claiming, 3 year olds, 6 furlongs:

Hamburger Jim, 115 [Morrison]	22.22	12.88	6.96
Jouery's End, 110 [Kern]	6.00	3.84	3.36
Tommy Boy, 110 [Pronk]		3.30	Out
Honey Locust, 102 [Smith]		Out	Out

Time, 1:13 3-5. Flimsy ran.

FIFTH RACE—Purse $1,000, added, claiming, 3 year olds and up, mile 70 yards:

Tela, 115 [M. Rose]	6.80	3.84	2.70
Princess Peggy, 108 [C. Meyer]		3.88	3.14
Mince Pie, 103 [C. Colvin]			5.34

Time, 1:42 2-5. Jerrery, Offbway, Leah Jane, Justina, and Flo O'Neill ran.

SIXTH RACE—Purse $1,200, added, claiming, maidens, 3 year olds and up, 1 1-16 miles:

Sir o' Sweep, 110 [E. Pool]	13.18	6.42	3.74
Butler, 113 [Frank]		14.22	4.50
Bright Day, 110 [Mosel]			2.78

Time, 1:48. Saucy Mint, Juanita Frances, Bug Hunter, Ledford, Memorare, Blast, Bi and, and Busy Like ran.

SEVENTH RACE—Purse $1,200, added, claiming, maidens, 3 year olds and up, 1⅛ miles:

o'Scot'd, 100 [Elston]	6.46	3.54	2.70
Black Ivory, 105 [Mor'son]		4.10	3.54
Dark Dawn, 110 [Kern]			7.30

Time, 1:48 2-5. Bonny B, *Sulmul, Portune, Top Hattie, United Orby, Juns Bush, Mal San, *Clayton, *Watch Classic ran.
*Field.

LATONIA ENTRIES.

FIRST RACE—Purse $1,200, claiming, 2 year olds, 6 furlongs:

Shandy Lady	105	Miss Huntington	106
Sister Flo	100	Tight Rope	106
La Reoyu	108	Lobi	112
Consideration	106	Cotton Time	103
Mary Dean	106	Smiling Moon	109
Lady Batts	112	*Elizabeth W.	101
Verity Ballot	106	Joemma	106

SECOND RACE—Purse $1,200, claiming, 3 year olds and up, 6 furlongs:

Crazy Coot	117	Jack Howe	117
†Dorita	107	High Color	115
Uncle Matt	119	Julia	105
*Petty Ann	107	Dashaway	112
*Mayil	107	Ada Epinard	106
*Perfect Model	107		

THIRD RACE—Purse $1,200, 2 year olds, 6 furlongs:

Carideo	115	Oliver C.	115
Wood Honey	115	Wise Talk	115
Snow King	115	Pictover	115
Zeus Prince	115	Prince Rock	115
Polrph	115	Snobful	115
Boston Hill	115	Druzy	115
Beaver	115	Actuarius	115
Major Ben	115	Bob Clater	115
E. Russell	115	Invidious	115
Gammerson	115	Essential	115

FOURTH RACE—Purse $1,200, claiming, 3 year olds and up, 6 furlongs:

*Monkey Shine	108	*Gibby's Choice	114
Pandean	107	Tartan	110
Tubby T.	110	†Dforme	110
*Kathryn	100	*Miss Onine	107
Hip the Rip	110	Hiever	119

FIFTH RACE—Purse $1,200, claiming, 2 year olds, 6 furlongs:

Gloria Diane	106	Ever Faithful	106
*Mandy Jay	101	Memorandum	106
Flying Silk	106	Rita Ann	106
My Madam	106	Joretta	106
Pretti Sue	106	Navy Girl	106
Dizzy	106	*Elkay W.	104
Lonell	112	Vibrant	106

SIXTH RACE—Purse $1,200, claiming, 3 year olds and up, 1⅛ miles:

Rackeeper	105	Low Gear	110
Mucker	110	Blot	109
Sambo Brown	110	Prose and Poetry	110

SEVENTH RACE—Purse $1,200, claiming, 3 year olds, mile and 70 yards:

Belle of Bourbon	110	Chene	110
Maiel	114	Obedience	110
Nisia	110	*Mcr Merrilies	105
Our Nan	110	*Arrow Lake	107
Scala	110	*Sis Esther	108
Les Feris	110	*Scotch Made	108

*Apprentice allowance claimed.
Weather clear; track fast.

HAWTHORNE NOW WONDERS HOW TO STABLE ENTRIES

Owners Asked to Move Unconditioned Mounts.

The influx of horses for the Hawthorne race meeting that opens on Monday began in earnest yesterday with the arrival of several carloads of thoroughbreds, and the problem of housing all of these animals is even greater than the officials anticipated.

Among the latest to unload are horses belonging to Ald. Coughlin, J. C. Shea, Mrs. Emil Denemark, J. N. McFadden, C. R. Anderson, the Arsonia stable, A. A. Haroni, J. Dyer, Chappel Brothers of Rockford, Charles Cherry, F. Harris, and C. A. Hartwell. Several other big stables have been on the ground for several days, among them the Peabody horses and those belonging to the LeBrea stables of California.

Some Go to Lincoln Field.

With all available stall room spoken for, Joseph Murphy, general manager, has appealed to several of the larger stables to divide their barns and leave only those horses that are in good condition at Hawthorne. Room for the others has been found at Lincoln Fields and Washington Park.

Entries for the $5,000 added Inaugural handicap to be run on opening day closed last night. It is for 3 year olds and up and is a dash of six furlongs. The task of compiling the nominations will be completed today. Weights will be assigned tomorrow.

Martin Nathanson, who with Judge Murphy and Herman P. Conklin will serve in the stewards' stand, arrived yesterday. He was particularly interested in the new timing device.

Transportation Is Improved.

Plans for improved transportation have been completed, and a test run made over the elevated lines, connecting with the track buses, was made in 24½ minutes from the loop. A new L platform is being built at 52d street, where the patrons need step only 6 feet from the train to the bus. Special L trains will make all stops and Franklin street, with the last stop before 52d street at Marshfield avenue.

PRINCIPALS END WORK TODAY FOR DENEMARK SHOW

Frankie Battaglia and Pete La Crosse, and Jerry Crano and Clyde Chastain, who face each other in the double ten round windup at Denemark stadium, 21st street and Kostner avenue, tomorrow night will finish training this afternoon at the Arcade and Mullen gymnasiums.

OBSERVE CULLEN DAY.

James J. Cullen day will be celebrated at National grove, forest preserve, 26th and Des Plaines avenue, near Riverside, on Sunday. Baseball, running races, and other athletic contests are on the day's program.

Mad Play, $194,535 Winner, Is Sold at Auction for $125

Mad Play, a 10 year old horse that has won $194,535 in stake and purse money, was sold at auction in the paddock at Arlington Park yesterday for $125. M. H. Karnes of Chicago bought him. He was sold by Hal Price Headley of Kentucky, along with 14 others from the Headley barn.

While in his prime Mad Play won the Belmont stakes, the Saratoga cup, the Brooklyn handicap, the Chicago Special and many other famous stakes as a representative of Harry F. Sinclair's Rancocas stable.

The Son of Fair Play-Madcap was a failure as a sire and hasn't been able to win the cheapest of claiming races for the last couple of seasons.

Twenty-six horses in all were sold. Hot Shot in the Headley consignment brought the highest price, $4,650. Following is a list of the horses, their purchasers, and the price:

PROPERTY OF H. P. HEADLEY.	
Hot Shot, C. E. Davison	$4,650
Ante Bellum, B. Creech	2,100
Pillin, H. Herendeen	850
Dark Entry, B. Creech	600
Ante, J. Murphy	100
Hamilton, Mrs. E. L. Swickard	1,350
Howitz, L. C. Newsome	650
Jay Walker, B. Creech	1,000
Mad Play, M. H. Karnes	125
Precede, G. B. Byrson	600
Premeditate, H. Herendeen	650
Prevalence, J. E. Keyser	300
Rain King, J. E. Keyser	150
Rough Rider, Mrs. E. Denemark	1,050
Squabbler, R. Jackson	300
Switch, Mrs. E. Denemark	1,950
Tap Dance, A. Pelletert	300
Triple Threat, J. E. Keyser	225
PROPERTY OF FRENCH LICK SPRINGS STABLE.	
Nursie, Bryant Oil	$ 450
PROPERTY OF ELMTREE STABLE.	
Clearwing, J. E. Keyser	$ 225
My Kitty, C. W. Damon	300
PROPERTY OF MRS. JOHN HERTZ.	
Murmer, A. Woodman	$ 150
PROPERTY OF CARY T. GRAYSON.	
Gay Party, J. E. Keyser	$1,500
Misty, J. E. Keyser	1,000
PROPERTY OF A. BARKLIE.	
Wayne, A. Sabath	$1,000
PROPERTY OF K. E. HITT.	
I'll Get By, A. Mitchel	$ 275
PROPERTY OF COLDSTREAM FARM.	
Mile Play, H. Herendeen	$ 550
PROPERTY OF NEVADA STOCK FARM.	
Volcry, Weast Bros	$ 250
PROPERTY OF J. E. HUGHES.	
Sun Tourist, H. Herendeen	$ 150

Spinach, Sun Beau, Gallant Knight, Brown Wisdom, and Minotaur, Arlington handicap candidates, engaged in serious training moves yesterday. Spinach made the best showing when he galloped a mile and a quarter in 2:05 2-5. Sun Beau, which will become the world's greatest money winning horse if he wins the Handicap, loafed a mile and a furlong in 1:54 3-5. Sun Beau never was in better condition.

ARLINGTON PARK Odds and Jockeys

Weather clear; track fast.

F

11,000 TROOPS OF CHICAGOLAND GOING INTO CAMP

Guard, C. M. T. C. Units to Start Training.

(Picture on back page.)

An army of 11,000 men was assembling in Chicago and the metropolitan area yesterday, ready to take up life under tents at three camps. Seven thousand national guard infantry officers and men will start a two weeks' training period at Camp Grant, near Rockford; two thousand artillerymen of the national guard will gather at Camp McCoy, Sparta, Wis., and 2,000 members of the C. M. T. C. will go to Fort Sheridan for a month's training.

An advance detachment of the Illinois National Guard, comprising 500 officers and men, left on a special train for Camp Grant yesterday morning.

They will pitch tents, scrub mess halls, draw supplies and perform all the work necessary to get everything in readiness for the 6,500 guardsmen who move in on Saturday. Routine field training, including rifle practice, will occupy the guardsmen during most of their two weeks in camp. Gov. Emmerson will inspect the troops on Aug. 13.

Artillerymen to Camp McCoy.

Because there are no facilities for firing field guns and howitzers at Camp Grant, the 55th artillery brigade of the Illinois National Guard will join other artillerymen from the Chicago area at Camp McCoy on Saturday. They will be commanded by Brig. Gen. Frank Schwengel.

The eleventh annual citizens military training camp opens at Fort Sheridan today. Approximately 2,000 young men from northern Illinois and southern Wisconsin have enrolled for the camp this year. Their period of training lasts until Aug. 28.

Reserve Officers to Aid.

Drill in infantry, cavalry, and field artillery tactics will be under the direction of Maj. David Falk, executive officer in command of the camp. Regular army officers will be assisted by reserve officers in cavalry, artillery and infantry training.

The camp will again be known as Camp McKinlock in honor of Second Lieut. George A. McKinlock Jr., who was killed in action during the war.

Two hundred and seventy members of the R. O. T. C. in eleven middle western colleges and universities closed camp at Fort Sheridan yesterday after a six week's training period. Maj. C. A. Chapman of the University of Illinois, executive officer in command, reviewed the troops and presented commissions to 31 second lieutenants. Sabres were presented as prizes to students picked as leaders in each of the universities.

The field artillery unit of the R. O. T. C. at the University of Chicago attained the rating of "excellent" for the third successive year, Maj. Gen. Frank Parker, commanding the sixth corps area, notified the university yesterday.

LITTLE ORPHAN ANNIE: The Old Champ Finds an Opening

AUTO RUNS DOWN TWO SMALL BOYS; ONE DEAD, 1 HURT

One small boy was killed and another seriously injured last night when they were run down by a sedan as they crossed Marquette road at Ingleside avenue.

Rader Johnson, 9 years old, 6646 Ellis avenue, suffered a skull fracture which resulted in his death a few minutes after the accident at the Billings Memorial hospital. His companion, Uto Kenzo, five years old, 6635 Ellis avenue, a Japanese, suffered a possible skull fracture. Woodlawn police arrested the motorist, Albert La Boie, 22 years old, 6132 South Laflin street.

Two men were killed and two others seriously injured when their sedan crashed into the rear of a vegetable truck on Torrence avenue, near Lansing.

Joseph Palata, 22, a mechanic, and Steve Miller, 24, a steel worker, are dead. Henry Jaeger, 27, the driver, and Andrew Mastey, 22, are in St. Margaret's hospital at Hammond. All four lived in East Chicago.

These deaths and one other raised the Cook county auto toll for the year to 647. The victim:

Virginia Grysh, 7 years old, 2332 Milwaukee avenue. Died in St. Mary's hospital from injuries suffered two months ago.

Donald W. Newton, 57 years old, 6939 Crandon avenue, vice president of The Fair store, and his wife were slightly bruised last night when their automobile, driven by their son, Donald Jr., was struck by another car at Jeffery avenue and 68th street. The second car sped away. The Newtons received aid at the Illinois Central hospital, and were later taken home.

F. P. Eyman, Former Rail Traffic Manager, Dies

Frank P. Eyman, 75 years old, former freight traffic manager and assistant traffic manager of the Chicago and North Western railroad, died at Drexel Hill, Pa., friends here learned last night. He entered the employ of the North Western in 1881 as a telegraph operator, and rose to official rank. Mr. Eyman retired in 1920, and since then had lived with a son in Drexel Hill. Another son, Frank P. Eyman Jr., is general agent of the railroad at Dallas. Before his retirement, Mr. Eyman's home was in Evanston.

Mrs. J. J. Engeln, K. of C. Auxiliary President, Dies

Mrs. Rosella Engeln, 45 years old, president of the Silk Hat club auxiliary of Fort Dearborn council, Knights of Columbus, died yesterday at the Mercy hospital following an appendicitis attack. She lived at 2456 Wentworth avenue. She was the wife of John J. Engeln, an undertaker. Funeral services will be held at 10 a. m. Saturday at St. Anthony's church. Burial will be at St. Mary's cemetery.

STABS UNCLE TO DEATH.

Benjamin Daniels, 42 years old, colored, 1754 West Lake street, owner of a barbecue stand at 206 North Wood street, was stabbed to death last night with an ice pick by his nephew, William Norton, 23 years old, colored.

PHILIP J. MAGUIRE, ATTORNEY, WILL BE BURIED TOMORROW

Funeral services for Philip J. Maguire, prominent Chicago attorney, who died Tuesday in his home, 518 Forest avenue, Wilmette, will be held at 10 a. m. tomorrow in St. Francis Xavier church, Linden avenue and Ninth street, Wilmette, with burial in Calvary cemetery. Mr. Maguire was 60 years old. Born in Elizabeth, Ill., he came to Chicago in 1897 and was admitted to the bar in 1899.

PHILIP J. MAGUIRE. [Chambers Photo.]

Mr. Maguire was a director and counsel for the Metropolitan Fire Insurance company and the Beverly Fire company. He lectured on corporation law and insurance at the Loyola university law school. He was a member of the Edgewater Athletic club, Delta Chi, the K. C. and the Medievalists clubs. He is survived by his widow, Gertrude, a daughter, Mrs. John H. Dodman, and four sons, Folon, Philip J. Jr., Kenneth B., and Lambert.

FACTOR PASSES UP CHANCE FOR LIBERTY ON BAIL

John [Jake the Barber] Factor, who is wanted by the British authorities as a $7,000,000 stock swindler, decided yesterday not to put up a $50,000 bond for his liberty. United States Commissioner Walker had ruled Factor admissable to bail in that amount, but Defense Attorney David Stansbury said he would petition the federal district court for a writ of habeas corpus.

The defense contention that Factor's alleged offense—receiving money known to have been fraudulently obtained—is not extraditable, on which ground a motion to quash the extradition proceedings was based, has been overruled by the commissioner. The rejection of bail was regarded as a strategical move on the part of counsel, there being a better chance on a writ of habeas corpus if the respondent is in custody. Under such proceedings, the district court would be asked to rule on the motion to quash the extradition warrant.

Federal Judge Evan A. Evans yesterday refused to entertain a motion of Attorney Franklin R. Overmyer, representing the British crown, to pass on the commissioner's bail ruling.

Nippon Evangelist Urges World End Profit System

TORONTO, Ont., July 29.—(AP)—A quiet, unassuming Japanese evangelist was the chief speaker at the world conference of Young Men's Christian associations today. Dr. Toyohiko Kagawa apealed for "a social revolution by self-sacrifice." Faced by a world-wide economic depression, Christians must effect a complete reconstruction of society, said Dr. Kagawa. Only the sacrifice of profit and personal gain would solve the problem, he said.

Deaths of a Day

Minneapolis, Minn.—(AP)—Edward E. Smith, local federal customs collector and prominent in national and state Republican activities years ago, died. He was 70 years old.

Carbondale, Ill.—(AP)—Mrs. Rachel Davis, 64, wife of George W. Davis, and mother of Col. Robert W. Davis, publisher of the Carbondale Free Press, died.

Pittsburgh, Pa.—(AP)—Harry M. Ream, 52, treasurer of the Steel Shot and Grit company of Amesbury, Mass.; the Globe Steel Abrasive company of Mansfield, O.; the American Steel Abrasives company of Galion, O., and the Kann Pangborn company of Pittsburgh, died.

SUSPECT HELD IN MURDER OF UNION OFFICIAL

CRIMINAL COURT.

William Davis, manslaughter, sentenced to 1 to 14 years in the penitentiary; Philip Duffy, larceny, sentenced to 1 to 10 years in the penitentiary; Gino Alessandri, larceny, sentenced to 1 to 20 years in Pontiac reformatory; Joel Hawkins, robbery, sentenced to 1 year to life in the penitentiary by Judge Harry B. Miller.

After questioning more than 50 persons concerningthe murder of Ely H. Orr, secretary-treasurer of the Newspaper Wagon Drivers' union, who was shot to death on Sunday, the police yesterday were holding a man whom they believe to be one of the killers. They refused to disclose his name. The suspect, the police said, has been partly identified as one of four men who shot and seriously wounded Policeman George J. Barker early Tuesday.

Orr was shot to death at Milwaukee and Fullerton avenues at 5:30 a. m. Sunday as he was driving to his home at 2828 North Kenneth avenue. Subsequently, Jack Barry, west side gangster, surrendered at the detective bureau for questioning. He was forced out of the union last December and his place was taken by Orr. He denied knowledge of the killing.

JOHN H. HELLWIG, HAYWARD G. A. R. LEADER, IS DEAD

John H. Hellwig, past state commander of the Wisconsin department, Grand Army of the Republic, died Tuesday night at the Presbyterian hospital here, it was learned yesterday. Mr. Hellwig was 87 years old and a resident of Hayward, Wis.

Stricken with a heart attack while attending a convention in Milwaukee on July 6, Mr. Hellwig came here to recuperate at the home of a son, John H. Hellwig Jr., 10015 Longwood drive.

Born in Keokuk county, Ia., Mr. Hellwig enlisted at the age of 16 with Company E, 35th Iowa volunteers, and was wounded at Shiloh and Nashville. Active in the G. A. R. for more than 60 years, he was elected Wisconsin state commander a year ago, his commission having expired just three weeks before his death.

Until his retirement from business 18 years ago, he had been agent for the Edward Hines Lumber company in the management of their timber holdings around Hayward. At the same time he acted as THE CHICAGO TRIBUNE'S correspondent at Hayward, covering, among other stories, the Cameron dam battle. Four sons and a brother survive him. The funeral will be held at 2 p. m. tomorrow at Hayward.

FIRE RAZES PROFESSOR'S HOME.

Evansville, Ind., July 29.—[Special.]—Fire of unknown origin destroyed the home of Prof. Guy Marchant of Evansville early today, with an estimated loss of $10,000.

In the Air Tonight

TONIGHT'S FEATURES.

6:30 to 6:45—Daddy and Rollo. WBBM.
6:45 to 7—The Goldbergs. WENR.
7 to 8—Rudy Vallee's Orchestra. W-G-N.
7:15 to 7:30—Rin-Tin-Tin Thriller. WLS.
8 to 8:30—Arco Birthday Party. KYW.
8:10 to 8:30—The Clef Barons. W-G-N.
8:15 to 8:30—Coty Melody Girl. WBBM.
8:30 to 9—John Charles Thomas. KYW.
8:30 to 9—Detective Story Magazine. WBBM.
9:30 to 9:45—Clara, Lu, 'n' 'Em. W-G-N.

CHAIN FEATURES.

6:15 to 6:30—Dennis King. WBBM.
6:30 to 6:45—Phil Cook. WENR.
6:45 to 7—Camel Quarter Hour. WMAQ.
7:45 to 8—Sisters of the Skillet. WLS.
8 to 8:15—The Premier Chefs. WBBM.
8:30 to 9—Goldman Band. WENR.
9 to 10 — Lucky Strike Orchestra., WENR.
9:45 to 10—Peter's Parade. WBBM.
9:45 to 10—Paris Night Life. KYW.
10:15 to 10:30—The Stebbins Boys. W-G-N.
10:15 to 10:30—Arthur Pryor's Band. WMAQ.
10:15 to 10:30—Literary Digest. WENR.

MAYOR WALKER TO SEEK CURE AT GERMAN SPA

New York, July 29.—[Special.]—Mayor James J. Walker will have probably the first of next week for a "cure" at a German spa, it was said at the city hall this afternoon. He will be accompanied by his personal physician, Sanitation Commissioner William Schroeder Jr., and will be away for four or five weeks.

JAMES WALKER. [Du Bois Photo.]

He is taking his vacation at one of the German watering places on the advice of Dr. Schroeder, who has been telling him ever since he came back from his rest at Palm Springs, Cal., that he needed further treatment for a weak heart.

The mayor is reported to be still undecided where he will go in Germany, but it will probably be to Nauheim, Carlsbad or Baden-Baden, it was said.

Senator Stephens 'Resting Well' After Operation

Memphis, Tenn., July 29.—(AP)—Dr. J. A. Crisler Sr., one of the attending physicians, said shortly after noon today that United States Senator Hubert D. Stephens of Mississippi was "resting comfortably" at the Methodist hospital, where he underwent an emergency operation for acute gangrenous appendicitis early Monday. Dr. Crisler said Senator Stephens was doing "very well," but he was "dangerously sick."

'BIG ED' SMITH OF MINNESOTA G. O. P. DIES, 70

Minneapolis, Minn., July 29.—[Special.]—Edward E. [Big Ed] Smith, a national figure in the Republican party, and reputed boss of Minnesota politics for nearly a quarter century, died here today at the age of 70.

Mr. Smith enjoyed the friendship of Presidents, cabinet members and others in high places. One of the first to send condolences to his family today was President Hoover.

He was a personal friend of Presidents Taft and Harding and of former Gov. Frank O. Lowden of Illinois.

Pioneer Illinoisan of Covered Wagon Days Dies

Canton, Ill., July 29.—[Special.]—John Gilmore, 73, who came to Fulton county from Barton, Md., 70 years ago in a covered wagon, is dead at his home in Cuba, where he had lived since. He was a pioneer in the coal mining industry in this section of the state.

WGN
416.4m-720k
The Chicago Tribune Station on the Drake Hotel

Brother
GEORGE J. FELTES, S. J.
"The Flying Parson"
The most experienced air pilot in the arctic regions, will tell of his ten years as a missionary to the Eskimo tribes in Alaska.
1 P. M.
"THE MID-DAY SERVICE"

BERNICE CLAIRE
Piquant star of the "Desert Song," sings three songs she has never before presented on the air, tonight with
RUDY VALLEE
and His Connecticut Yankees
7 P. M.
The Fleischmann Program

BASEBALL
CUBS VS. ST. LOUIS
Bob Elson brings Chicago baseball fans a thrilling telegraphic report of this game being played in St. Louis.
3:45 P. M.
Sponsored by Thompson's Restaurants

LITTLE ORPHAN ANNIE
Mr. and Mrs. Silo's farm is a great place to spend the summer. There's always plenty of excitement for Annie and Joe, and you, too.
5:45 P. M.
Sponsored by Ovaltine

DETAILS OF TODAY'S W-G-N PROGRAM
Thursday, July 30
(Central Daylight Saving Time)

DAYTIME
7 to 8:30—"On the 8:15"; Morning Devotions; Cheerio; Lum and Abner; Morning Glories.
8:30 to 8:45—Leonard Salvo, organist; Weather Forecast; Estimated Live Stock Receipts.
8:45 to 9—A. & P. Food Program.
9 to 9:15—Leonard Salvo, organist; First Hog Flash.
9:15 to 9:45—Digest of the Day's News.
9:45 to 10—Tom, Dick and Harry.
10 to 10:05—Home Management.
10:05 to 10:45—W-G-N Music Weavers and organ.
10:45 to 11:50—Helen Keith, contralto; Richard Mann, tenor; "Painted Dreams," 11:30.
11:50 to 12—Good Health and Training, Infant Welfare Society.
12 to 1—New Yorker Hotel Orchestra.
1 to 1:20—Mid-Day Service, Dr. John L. Dickson, speaker.
1:20 to 1:45—Luncheon Concert: Olaf Hjorth soloist.
1:45 to 2—Allan Grant, pianist.
2 to 2:30—Luncheon Concert: Olaf Hjorth, soloist.
2:30 to 3—Women's Club: Allan Grant, pianist; Charles Hudson Jr.
3 to 3:45—Tea-Time Musical.
3:45 to 5—Baseball: Cubs vs. St. Louis, by Telegraph. Sponsored by Thompson's Restaurants.
5 to 5:30—Walter Pontius, tenor, and Leonard Salvo.
5:30 to 5:45—Betty and Bob. The Brook Hill Certified Milk Program.
5:45 to 6—Little Orphan Annie. Sponsored by Ovaltine.
6 to 6:15—Kellogg's Singing Lady.
6:15 to 6:30—Punch and Judy Symphony.
6:30 to 6:45—Goldenrod Dinner Dance.
6:45 to 7—Harold Teen. Sponsored by "Seventeen."

EVENING
7 to 8—Bulova Correct Time; Fleischmann Hour with Rudy Vallee.
8 to 8:10—"Old Time Favorites."
8:10 to 8:30—The Clef Barons.
8:30 to 8:40—Want Ad Tunes.
8:40 to 9—"Grave and Gay."
9 to 9:30—Duke Ellington's Orchestra from Lincoln Tavern.
9:30 to 9:45—The Super Suds Girls: Clara, Lu 'n' Em.
9:45 to 10—"The Dream Ship."
10 to 10:10—Tomorrow's Tribune.
10:10 to 10:15—Interlude.
10:15 to 10:30—The Stebbins Boys. Sponsored by Swift & Co.
10:30 to 11—Herbie Kay and His Aragon Orchestra.
11 to 11:30—Bulova Correct Time; Earl Burtnett's Orchestra from the Trianon.
11:30 to 1:30—Bill Donahue's Drake Hotel Orchestra and Duke Ellington's Orchestra from Lincoln Tavern.

HA-HA
HA-HA

Many thin people laugh at the idea of gaining weight—photo posed by W. Kenselle.
SO THIN SO SICKLY
he laughed at the idea of gaining!
But 4 packages of this new tonic added 15 pounds
HANDICAPPED for five years by a skinny figure—by weakness and constipation. And then to be told he could gain weight easily—quickly recover his pep. He couldn't believe it—laughed at the very idea!
But the joke was on him after all. For today he's in the pink of condition—but read about Mr. Swiontek's amazing "comeback" in his own words: "I have long been sickly, weighing only 118 pounds. Three months ago a friend told me of Ironized Yeast. I only laughed but promised to try 1 package.
"Well the first package helped me so much that I tried 3 more. You should see me now! I am full of pep and weigh 133 pounds. It surely amazes my friends and myself as I have been thin and constipated for close to 5 years. I never imagined Ironized Yeast would give results in such a short time."—Stanley T. Swiontek, 3554 No. Neenah Ave., Chicago, Ill.
• • •
Are you another who thinks it takes years to round out a scrawny figure—years to gain a clear complexion and glowing health? Then do as Mr. Swiontek did—start taking Ironized Yeast—see how easy it is to gain these many benefits in a few weeks!
A Double Action Tonic
Ironized Yeast does the work of two tonics—and does it better! It completely revitalizes sluggish, worn-out systems at the same time it puts firm, solid flesh on thin, scrawny figures.
Ironized Yeast's unique formula is the secret! These pleasant tablets contain rich brewers' yeast—seven times concentrated. This wonderful health yeast is then ironized with three distinct types of energizing iron to strengthen and enrich the blood.
NO-RISK OFFER! Try Ironized Yeast. If after a generous trial your figure does not fill out—your complexion gain healthy color—your money will be instantly refunded. AVOID IMITATIONS! Look for the "I. Y." on each tablet. At all druggists. Ironized Yeast Co., Atlanta, Ga.
IRONIZED YEAST
New Concentrated Health Builder in Pleasant Tablet Form

Mrs. Elizabeth Dornbusch to Be Buried Saturday

Funeral services for Mrs. Elizabeth M. Dornbusch, 68 years old, who died yesterday in her home at 3925 Cortland street after a lingering illness, will be held from St. Philomena's church, Cortland and Kedvale avenue, at 10 a. m. Saturday, with burial in St. Joseph's cemetery. Mrs. Dornbusch was the widow of Dr. H. W. Dornbusch. She is survived by her daughter, Mrs. Betty D. Warden.

HURSEN Funerals and Chapels
Hursen Funerals are famous for unmatched elegance, superb automobile equipment, unusual fineness of service, and the most spacious and beautiful Organ Chapels in America. Nevertheless, Hursen Funerals cost less! There is no charge whatever for the use of any one of the Hursen Chapels. There are three Organ Chapels, within easy reach on the North, South and West Sides. The North Side Chapel, recently remodeled, is the finest of its kind in this country. In each Chapel there are private compartments for families, societies and lodges. No extra charge for use of finest automobiles. No matter where you live, call
Hursen
West—2346 W. Madison St. Ph. WESt 0100
North—929 Belmont Av. Ph. WELlington 1724
South—1820 S. Michigan Ph. CALumet 4020
Chicago's Independent Funeral Director

WHEN ECONOMY MUST PREVAIL
IT need not impair the quality of service or prestige. Our splendid facilities—including large chapel and beautiful reception room—available to all. Complete funerals as low as $110.
Lain & SON
63 RD. & HARVARD
TEL: WENTWORTH 0025
UNDERTAKERS

DEATH NOTICES

HELLWIG—John H. Hellwig, July 28, 1931, beloved father of Edwin C., John H. Jr., Elmer W. and Harry C. Hellwig. Services at Hayward, Wis., Friday, July 31. Hayward, Superior, Madison, Milwaukee, Sheboygan, Fond du Lac, and La Crosse papers please copy.

IRVING—Stanley E. Irving, 6518 S. Peoria-st., July 29, 1931, beloved son of Joshua and Amy Irving. Services at chapel, 63d and Harvard, Saturday, Aug. 1, at 2 p. m. Interment Oak Hill.

KIRCHHEIMER—William Kirchheimer, beloved husband of Elsa, nee Lavy; devoted father of Herbert W. and Richard W.; brother of Sol, Max, Albert and Emil, and the late Joseph and Sigmund. Services from chapel, 936 E. 47th-st., Friday, July 31, at 2 p. m. Interment Rosehill.

KROHMER—Joseph A. Krohmer, husband of Annette C. Barrett. Funeral Thursday. Services at Mount Hope cemetery chapel, 3:30 p. m., 177 Woodside-rd., Riverside, Ill., 2:15 p. m.

LESTER—George T. Lester, July 29, 1931, at his home, 6812 Dante-av.; father of George E. Lester, father-in-law of Sam Karlaruk of Monticello, Ind.; fond brother of Mrs. H. C. Pilgrim of Fox Lake, Ill.; Mrs. D. A. Youmans and Mary Jane Lester. Funeral services at the chapel, 4227 Cottage Grove-av., Friday at 2:30 p. m., under auspices of Waubansia lodge, No. 160, A. F. & A. M. Interment Forest Home.

LYNCH—Hannah M. Lynch, nee Cronin, dearly beloved wife of John J. and fond mother of Marcella, Verona, John J. Jr., Alice, and Richard, daughter of the late Dennis and Margaret Cronin, sister of Alice Turner, Andrew, Sister Margaret Joseph of St. Joseph's Order of Marquette, Mich.; Dennis L. and the late Mrs. Mary Falvey and Margaret Cronin. Funeral Friday, July 31, at 9 a. m., from late residence, 900 N. Drake-av., to Our Lady of Angels church. Interment All Saints', Albany 9486.

MAGUIRE—Philip J. Maguire, beloved husband of Gertrude, nee Solon, father of J. Solon, Kenneth R., Mrs. John H. Dodman, Philip J. Jr., and Lambert. Funeral from home, 518 Forest-av., Wilmette, to St. Francis Xavier church, 9th and Linden-av., at 10 a. m., Friday morning. Interment Calvary cemetery.

MICHAEL—Joseph Michael, July 29, 1931, of 335 S. Lombard-av., Oak Park, husband of Isabella Michael, brother of Mrs. Mary Zimmer. Funeral at Washington Boulevard M. E. church, corner Washington-blvd. and Austin-blvd., Thursday, 8 p. m. Interment at Galion, O.

MISCHAKER—Charles Mischaker, beloved husband of Jennie, nee Cohen. Funeral Thursday, 10 a. m., at chapel, 2123 W. Division-st.

MOYER—Charles H. Moyer, 1535 E. 83d-st., July 29, 1931, beloved husband of Fannie C., father of Burton B. Moyer, Mrs. L. E. Swett, and Mrs. L. R. Newell. Services at chapel, 83d and Harvard, Thursday, July 30, at 4:30 p. m. Interment at Auburn, Pa.

PESCH—Frieda Pesch, beloved sister of Christina Pesch, Mrs. Emma Bauer and Mrs. Ida Mannmen. Member of Rose Croix chapter, O. E. S., No. 409. Funeral Friday, July 31, at 2 p. m., from residence, 2040 W. 21st-st., to Waldheim cemetery.

PETRY—Frank Petry, July 28, 1931, age 73 years, of 2041 W. 63d-st., beloved husband of Bertha Petry, fond father of Mrs. Elsie Foote, Theodore F., Arthur J. and Katharine B. Petry. Funeral services at chapel, 6338 Cottage Grove-av., Friday, at 1:30 p. m. Interment Waldheim. Member of Waldeck lodge, No. 674, A. F. & A. M. Information Fairfax 2900.

SANDAHL—Herman Sandahl, late of 4918 N. Seeley-av., husband of Mary, fond father of Elmer Sandahl of California. Funeral Thursday, July 30, at 3 p. m. at chapel, 4821 N. Damen-av. Interment Rosehill.

SAWYER—George B. Sawyer, beloved husband of the late Cora J., father of Carroll and Nellie S. Booth, brother of Kathryn and Frank S. Services at chapel, 4542 Ravenswood-av., Thursday, July 30, 1931, at 2 p. m. Interment Forest Home.

SCHEIB—Lottie Scheib, nee Simmons; beloved wife of William Scheib. Funeral Thursday, 3 p. m., from chapel, 2346 Madison-st., to Forest Home cemetery. Member of Betsy Ross council, No. 303, Royal league.

SCHETNITZ—Marcus Schetnitz, late residence, 941 Glenwyle-pl., beloved husband of Ida, fond father of Herbert, brother of Lillian Nims, Harry, Belle Hoffman, Mary Jacobson, and Bernard. Funeral Friday, 10:30 a. m., at chapel, 3021 Lawrence-av. Interment C. R. A. cemetery, Forest Park. Member of Ashlar lodge, No. 1123, A. F. & A. M., and Moreland lodge, No. 330, I. O. O. F.

SCHILLER—Catherine Schiller, nee Kennelly, loving wife of Arthur J. Schiller, mother of Ruth, Byron, and Charles, sister of Peter, James, Mrs. Lulu Davidson, Mrs. Julia Marti, and Mrs. Elizabeth Young. Funeral from late residence, 4500 N. California-av., Saturday, Aug. 1, at 9 a. m., to Our Lady of Mercy church and All Saints cemetery.

SCHWEIGER—Louise Schweiger, July 29, beloved wife of Franz, loving mother of Augustine Kovac, John and Frank Schweiger. Funeral Friday at 9 o'clock from mortuary, 1356 Wellington-av., at Lincoln and Southport to Montrose cemetery.

SEATON—Florence Potter Seaton, widow of the late Chauncey E. Seaton, mother of Mrs. Walter A. Frost, Hold Windermere East, Chicago. At Orlando, Fla., July 28, 1931. Funeral at Madison, Wis., later.

SILHANEK—Martin Silhanek, July 29, 1931, beloved husband of the late Albina, nee Svoboda, fond father of Mrs. Marie McElligott, Mrs. Alice Luttrell, Mrs. Helen Seaman and Martin Silhanek Jr.; brother of John, Mrs. Anna Zelenka, Mrs. Mary Svoboda, James, Edward, and Mrs. Emma Lang. Funeral Friday, at 9:30 a. m., from late residence, 5715 Stockton-dr., to Our Lady of Victory church. Interment St. Adalbert, Information phone Humboldt 2773.

STREICH—George Harvey Streich, age 17 years, son of Frank W. and Pearl Fletcher Streich, brother of Franklin, 5749 Harper-av. Funeral Friday at 3 p. m. at chapel, Forest Home cemetery.

SULLIVAN—Nellie M. Sullivan, suddenly, at Menominee, Mich., beloved daughter of the late Daniel and Mary Sullivan, loving sister of Irene. Funeral Friday, 9:30 a. m., from residence, 345 S. Spring-av., La Grange, to St. Mary's church, Riverside. Interment Mount Carmel.

THIME—Katherine Lammers Thime, beloved mother of Frank J. Lammers and Sylvia L. Flumay. Funeral services Saturday, Aug. 1, at 2 p. m., at funeral home, 3361 Fullerton-av. Interment Waldheim.

TREEND—Edward J. Treend, suddenly, July 29, 1931, father of Edward, Myrtle, Earl, Cyril, and Mrs. Ruth Gallist, at residence, 416 W. 61st-st., until 1 p. m. Saturday. Funeral Saturday, 3 p. m., at chapel, 6650 S. Halsted-st. Interment Mount Hope.

TURLEY—Annie Turley, nee McInerney, beloved wife of the late Patrick, fond mother of Mrs. William J. Kennelly, Thomas, and John, sister of Mrs. Claude Wolf, Mrs. Bernard Freehill, Mrs. Elisabeth Murphy, and Mrs. Mary Duffy. Funeral from chapel, 7705 Cottage Grove-av., Friday, 9 a. m., to Holy Cross church. Interment Mount Olivet.

WELLNER—Leah Wellner, at her residence, 504 Forest-av., River Forest, widow of the Rev. John W. and dear mother of John W., Charles V., and Frank G. Wellner, and Mrs. Gideon [Anna] Meier, Mrs. George G. [Mayme] Jones, and Mrs. Leonard G. [Sara] Schneller. At rest at chapel, 523 Lake-st., Oak Park. Services at First Evangelical church, Marion and Ontario-sts., Oak Park, Thursday, July 30, at 3 p. m. Interment at Forest Home.

WHEELER—Elizabeth Wheeler, nee O'Brien, beloved wife of the late Walter, mother of Walter T., Mrs. William Healy, John B., Charles J., and William E. Wheeler, sister of Mrs. Mary Wall. Funeral Saturday, 9 a. m., from late residence, 7713 East End-av., to Church of Our Lady of Peace. Interment Calvary. Yards 0662.

WHITTY—Margaret Whitty, beloved sister of Mrs. Michael Moylan and Martin Whitty, niece of P. J. Murphy. Funeral Friday at 9 a. m. from late residence, 5526 Lowe-av., to Visitation church. Interment Holy Sepulchre. Member of Blessed Sacrament society. Yards 0662.

WILLIAMS—Mrs. Mathilda C. Williams, age 83, Antioch, Ill., July 29, 1931, fond mother of Wilbur R. Williams and Mrs. C. K. Anderson. Funeral services at home at Antioch, Ill., Friday, July 31, at 2 p. m., central standard time.

YORE—Frank J. Yore, July 28, 1931, beloved son of Mrs. Nora and the late Michael P. Yore, dear brother of Miss Helen M. and the late Thomas Yore, fond nephew of Patrick Kennelly. Funeral Friday, July 31, at 9:30 a. m., from 5854 N. Campbell-av. to St. Hilary's church. Autos to St. Patrick's cemetery, West Lake Forest, Ill.

DEATH NOTICES

In Memoriam.

CROWN—Florence Crown. In loving memory of our dear daughter and sister, who left us five years ago July 30. "Gone, but not forgotten."
FATHER, MOTHER, AND BROTHERS.

FRIEND—Isaac Friend. A loving tribute to the memory of our dear husband and father.
MOTHER, BERTHA, ROSE, HERBERT.

HENIKOFF—Emma Henikoff. In loving memory of our dearly beloved mother, who passed away six years ago today.
HER LOVING CHILDREN.

MONHEIT—Joseph Monheit. In memory of our husband and father, July 30, 1929.
LOVING WIFE AND CHILDREN.

SCHWARTZ — Nathan David Schwartz. In mournful memory of my beloved husband, who passed away July 30, 1930.
WIFE AND BABY DAUGHTER.

AKERHIELM—Sarah A. Akerhielm of 707 Roscoe-st., July 28, 1931; aged 76; wife of the late Carl A. W. Akerhielm. Services at chapel, 3154 N. Clark-st., Thursday, July 30, 10 a. m. Interment Oak Hill cemetery.

ARNOLD—Harvey H. Arnold, July 29, 1931, beloved son of Manford F. and Eleanor Arnold. Funeral services Friday, 3:30 p. m., at chapel, 5715 Stockton-dr., corner Colesav. Interment Mount Hope.

BALATKA—Richard C. Balatka, suddenly, July 26, at 1:30 p. m., son of the late Hans and Hedwig Balatka, beloved husband of Alice Balatka, fond brother of Hans, Christian, Anthony and Anna H. Balatka. Funeral services Thursday, July 30, 3 p. m., at chapel, 2701 N. Clark-st.; thence to Graceland cemetery.

BORRE—Antonia Borre, nee Rieger, July 28, 1931, beloved wife of the late Henry J. Borre, fond mother of Louise, Edward, George, Emils and Mrs. Stella Parsons. Funeral from her late residence, 1527 N. Avers-av., Saturday, Aug. 1, at 9:30 a. m., to Maternity B. V. M. church. Interment St. Joseph cemetery.

BUGGIE—Caroline M. Buggie, widow of James, dearly beloved mother of Olive M., James A., and the late Sue I. Funeral at home, 10609 Drew-st., Friday, 2 p. m.

BUTLER—Charles E. Butler, suddenly; late of New York City; beloved husband of Charlotte, fond father of Edward and Sperry Butler; brother of Mrs. Rev. Norman Hutton, Dedham, Mass.; Mrs. George Mins, West Newton, Mass., and the Rev. George Butler, Dedham, Mass. Funeral services at Westfield, Mass., Saturday, Aug. 1, at 2 p. m. Boston and Springfield, Mass., papers please copy.

DEER—James W. Deer, in Miami, Fla., July 24. Burial at Washington Court House, O., Monday, Aug. 3. Member of Park lodge, No. 843, A. F. & A. M.

EBERSOLD—Herbert L. Ebersold, 3607 W. 60th-pl., aged 34 years, dearly beloved father of Joy, fond son of Herman and Clara, nee Ochs, brother of Mrs. Roy T. Barker, Mrs. Dewey De Vries, Mrs. Ernest Dillon, and Roy Ebersold. At chapel, 2424 W. 63d-st. Funeral notice later.

ENGELN—Rosella Engeln, nee Kees, beloved wife of John J. Engeln; fond mother of Marcella, Theodore, Rita, and Rosemary, fond daughter of the late John N. and Magdalen Kees, dear sister of Mrs. Constance Stucker, Adolph, Joseph, and Harry Kees, and the late Mrs. Katherine Finn. Funeral Saturday at 9:30 a. m. from late residence, 2436 Wentworth-av., to St. Anthony church, where solemn requiem high mass will be celebrated. Interment St. Mary's.

FALLON—Joseph J. Fallon, beloved husband of Elizabeth, nee Wilson; father of Mrs. May Cummings, Mrs. Carrie Ferguson, Mrs. Emily Rupp, Mrs. Elizabeth Regan, Joseph, Rupert, Thomas, John, Paul, Frank and Dorothy Fallon. Funeral Friday, 9 a. m., from residence 2231 W. Walnut-st., to St. Malachy's church, thence to Mount Carmel cemetery. Member of Veterans of Haymarket Riot and Policemen's Benevolent association.

GREENING—Frank Greening, July 29, 1931, beloved husband of Josephine M., nee Costello, fond father of Joseph F., Mrs. Mary G. Prindiville, Mrs. Virginia G. Whalen, and Alice J. Greening. Funeral Friday, 9:30 a. m., from the home, 216 N. Mayfield-av., to St. Lucy's church, corner Mayfield-av. and W. Lake-st., Austin. Interment All Saints. Please omit flowers.

GUMBINER—Louis Gumbiner, Los Angeles, Cal., devoted husband of Jennie, brother of Rachel Szold, Annie Ettenson, Charles,

CHICAGO STOCK TRADING RISES ON LIQUIDATION

Selling Pressure Eases Toward Close.

BY THOMAS FURLONG.

Trading on the Chicago exchange yesterday was the liveliest in several days as selling increased sharply on the heels of the unexpectedly drastic reduction in the U. S. Steel dividend.

As the first wave of liquidation swept over the market at the opening prices went down from a fraction to 2 points, but steadied later as the selling subsided. Final prices in the main were below Tuesday's last quotations, but no severe recessions were recorded.

There was no denying that sentiment was adversely affected by the Steel corporation's action, but the mid-week reports on steel operations were somewhat more cheerful. The reports on ingot production for the industry as a whole had a more bullish tinge than had been the case in some weeks.

North American Light Sags.

The first two hours of trading saw the worst of the selling and from that time on shares steadied and in some instances retrieved part of the early losses. North American Light and Power encountered rather severe pressure and the stock broke 3¼ points to 45 before it developed resistance. Recovering partially, the stock closed at 46, a net loss of 2¼ points.

The action of U. S. Radio provided a notable exception to the general trend. This issue, which on the previous day ran up over three points, again received excellent market support and pushed ahead over two points after a temporary weak spell in the early trading. Operations in the stock, which are regarded as largely professional have been based on the favorable results anticipated in the firm's annual report to be released shortly.

Another anomaly of the day's trade was the three point spurt in Crane company preferred. Putting in one of its infrequent appearances on the tape this issue brought 103½ on an odd lot transaction. Its previous sale was at 105.

Earnings Reports.

Companies reporting earnings yesterday included the Dexter company and the Storkline Furniture company. Six months net profit of the Dexter company amounted to $70,744, equivalent to 70 cents a share on the outstanding capital stock as compared with $134,987 or $1.36 a share in the first half of 1930. Net for the second quarter was $39,374 or 29 cents a share against $41,460 or 41 cents a share in the previous three months and $79,084 and 79 cents a share in the comparable period last year.

Storkline six months' net was $85,816, equivalent after preferred dividends to 1 cent a share on the common stock. Comparable 1930 earnings are not available. The company's cumulative preference stock is currently quoted at 6¼ to 8¼.

New Company Acquires Chicago Oil Burner Firm

Winslow Boiler and Engineering company of Chicago has been acquired by Kleen Heet, Inc., a new corporation, according to an announcement made yesterday by J. H. Hirsch, president of the Automotic Burner corporation, Chicago, who assumes the presidency of Kleen Heet, Inc. Mr. Hirsch states that the entire personnel, factory, distribution and services facilities of the Winslow organization will be kept intact.

CHICAGO BANK STOCKS

STATE BANKS.

	Bid.	Ask.
Avina State	150	170
Bel-Mont T&S	80	90
Bev St Sav	150	170
Boul Br Chse	240	250
Bdwy T&Sav	100	110
Cent Mfg T&S	105	110
Cent Rep&T	237	240
Chat T&Sav	115	125
Chgo Bk Com		
630 par	30	35
Chgo Clear	205	220
Cit St P Chi	100	150
Cosmw T&S	100	110
Congress Tr	75	85
Cont-Ill T&Sv	208	210
Cont Gr St	90	110
Depositors St	130	140
Devon Trust	100	110
Division St	100	125
Drexel St	300	325
Drov Tr & S	140	160
Empire Tr	90	100
Equitable Tr	80	90
Evanston T&S	170	190
Halsted St St	230	240
Hamilton St		90
Harris Tr & S	425	430
Howard T&S	75	85
I C Sr & Tr	60	70
Immigr St		70
Kaspar Am St	130	140
Kaufman St	135	145
Kimb T&S	150	175
L Sh T&Sav	240	255
Lake V Tr	475	485
Lib Tr & Sav	175	200
Lor Sq St	135	145
Medek T&S	140	150

NATIONAL BANKS.

Bowmanv N	100	110	Mutual Nat
Calumet Nat	100	105	Nat Bk Wdln
Chgo N Krane-			Nat Builders
ton n $20 p	55	60	Ravenswd N
Drovers Nat	250	275	Reg Pk Nat
First Nat	431	436	Stk Yds N a
Firstth Cmrc	190	210	$20 par
First N Engl	480	500	Straus Nat B
Hyde Pk-Ken	130	140	Tr N $20 p
Jackson Pk N	110	125	W Side Atl N
LaSalle N $20 p	40	50	$20 par
Lawn N $10 p	80	85	

TRUST COMPANIES.

Chi Title&Tr	385	388	Heitman T Co

385	388	Mutual Nat	225
100	105	Nat Bk Wdln	200
		Nat Builders	150
40		Ravenswd N	100
250	275	Reg Pk Nat	230
431	436	Stk Yds N a	
190	210	$20 par	33½
480	500	Straus Nat B	150
130	140	Tr N $20 p	27
110	125	W Side Atl N	
40	50	$20 par	13
80	85		

375		Heitman T Co	375

UNLISTED SECURITIES

[Furnished by Rogers & Tracy, Inc.]

	Bid.	Ask.		Bid.	Ask.
Am Fur M pf	94	95	Int Pr 7% pf	72	74
Amer Stove	24	26	Int Pr 6% pfd	84	86
Belden Mfg	40	42	Do 7% pfd	96	99
Best M pfd	80	85	Kellogg Co	140	144
Birtman El pf	74	76	La Salle Ex pf	82	85
Bunnan Pkg	48	51	Link Belt pf	114	
Br Balke pf	70	73	O Mayer		8
Buda Co	48	50	Do 1st pfd	80	82
Bunte	4	5	Do 2d pfd	80	85
Do pfd	101	102	Mohawk Rub	2	3
Bylleshr A	25	27	Moir Hotel		10
Chas H 1st pf	45	50	Nat Gypsum A	3	4
Do 2d pfd		40	Do pfd	40	42
Chi Cola B pf	95		Nat Tea nw pf	9	10
Chi D News		10	N Am Car pf	60	61
Do pfd	73	74	N Am L&P pf	83	84
Chi Ry Eq		4	Ox Zd Pulp	5	8
Do pfd	15	17	Ro S Gas pfd	96	
Chi Title&Tr	385	388	N InPS 6% pf	101	102
Cons Hotel	60		Do 7% pfd	112	114
Cont Assur	60	65	N W Yeast	120	123
Cont Casualty	26	27	Parp Corp		40
Cont Gas pfd	101	105	Do pfd		100
Cont Steel		7	Pett Mnfl pf	4	10
Do pfd	80	85	Pyle Nat pfd	92	95
Broom Pkg	20	21	Sil, Nt Yds	66	67
Do pfd	101	102	Soden G A pf		20
Entwistle Shp	40	42	Staley Mfg	60	70
Elgin Watch	15	18	Do pfd	50	55
1st St Pawn	114	116	Stover Mfg	2	3
Foot W C pf	18	21	Do pfd	27	30
Godch S 1st p	51	53	Un Tr Oms	102	104
Gr Lakes T	5	6	Ut P&L 7%pf	82	83
Do pfd	86	88	Wahl pfd	11	
Hom Alex 1 p	30		West Groc pfd	83	86
Hotel Shor pfd	14	20	Whitestone	18	22
Hull Pk-Ald pfd	86	91	Woods Bros	6	7
Ill Pr&Lt pfd	104	107	Do pfd	85	86

COMMUNITY WATER SYSTEM

Community Water Service Company

A quarterly dividend of $1.75 per share has been declared upon the $7 Cumulative First Preferred Stock of this Company, payable September 1, 1931, to stockholders of record at the close of business August 20, 1931

G. K. EVANS, Secretary

NEW YORK CURB TRANSACTIONS

Wednesday, July 29, 1931.

Shares sold today..... 350,000 Total sales 1931 to date..... 71,274,900
Year ago..... 340,000 Total sales 1930 to date..... 150,300,000

	Sales.	High.	Low.	Close.	Net chge.
A					
Aero Sup A	100	7	7	7	....
Do B	200	2¾	2¾	2¾	....
Affiid Prod	500	18¾	18¾	18¾	— ¼
Alum Co Am	835	118	110¾	114¾	— 2
Do pfd	400	104¾	104	104	— ¼
Alum Goods	200	13¾	13¾	13¾	....
Am Cit P&L B	400	8¾	8¾	8¾	— ¼
Am Cm Pw A	1,700	13¾	12¾	13¾	— ¼
Am Cyan B	100	79	79	79	— 1¼
Am Corp	300	3¾	3¾	3¾	....
Am Cyan Pf	1,400	7¾	7¾	7¾	....
Am Equities	800	5¾	5¾	5¾	— ¼
Am Fgn Pw w	900	15¾	15¾	15¾	— ¼
Am Founders	200	3	3	3	....
Am Gas & El	3,400	65¾	64	64	— 3
Do pfd	100	108¾	108¾	108¾	....
Am Laundry	25	26¾	26¾	26¾	....
Am Maize	100	25	25	25	....
Am Meracaibo	300	3¾	3¾	3¾	— ¼
Am Sup Pow	10,300	10¾	10¼	10¾	— ¼
Do pfd	100	83½	83½	83½	— ¼
AmUtil&G B ctf	100	1¾	1¾	1¾	....
Do pfd	200	15	15	15	....
Am Yvette	100	2	2	2	— ¼
Ang Chil C N	500	1¼	1¼	1¼	— ¼
Appala Gas	8,800	4¼	4¼	4¼	....
Ark Nat Gas	300	3¾	3¾	3¾	— ¼
Do A	2,350	3¾	3¾	3¾	....
Art Metals	100	5¾	5¾	5¾	....
Assoc G&E A	300	12¼	12¼	12¼	— ¼
Do warrants	100	4	4	4	....
Atlas Util	300	5¾	5¾	5¾	....
Atl Lobos ptd	100	1	1	1	....
Aut Voting Mch	100	11	11	11	....
B					
Bickfd Co pfd	100	30	30	30	....
Ben Ind Loan	400	14¾	14¾	14¾	— ¼
Bliss Co	200	13	13	13	....
Blue Ridge Co	200	3¾	3¼	3¾	+ ¼
Brax Tr & Lt	1,500	18¾	18¾	18¾	— 1
C					
Can Marc Wts	200	2½	2½	2½	— ¼
Carib Synd nw	800	1¼	1¼	1¼	....
Carnation Co	300	21¼	21¼	21¼	....
CelCpAm pf n	275	75½	75½	75½	+ ½
Centrifgf Pipe	700	5	5	5	....
Cent Ill Elec	600	7¼	7	7¼	— ¼
Cent Pb Sv A	1,500	11	10½	10¾	....
Cent W PS A	300	17½	17¾	17¾	....
Chain Str Stk	200	10	10	10	....
Cha Pbe Allied	100	14¾	14¾	14¾	— ¼
Cha Stee Dev	800	1¼	1¼	1¼	— ¼
Cities Serv	17,100	10¾	9½	10	— ¼
Do pfd	900	64¾	64¾	64¾	— ¼
Do BB	50	62	62	62	....
Colo Nor Lim	100	4	4	4	....
Clev El Ill	100	45	45	45	— ¼
Colon Oil	200	1¼	1¼	1¼	....
Columb Oil&G	100	3¾	3¾	3¾	....
Com&Sth wars	900	1¼	1¼	1¼	....
Comw Edison	50	198½	198½	198½	....
Com Wat Ser	600	9¾	9¾	9¾	— ¼
Cons Cpr Min	100	2¾	2¾	2¾	....
ConsSh B pfd	250	21	20¾	20¾	— 2¼
Do ev pfd	100	22	22	22	— 3¼
Cord Corp	800	7¾	7¾	7¾	— ¼
Creole Syn	900	2¼	2¼	2¼	— ¼
Crown Cent	600	¾	¾	¾	....
Crown Zinc	600	¾	¾	¾	....
CubCaneP wi	100	¼	¼	¼	....
Curtis Mfg A	100	17¾	17¾	17¾	— ¼
D					
Dayton Air	1,900	¾	¾	¾	— ⅛
Decca Record	200	¾	¾	¾	....
Deer & Co	2,200	21	17	17	— 4¾
De Por Rad	300	3¾	3¾	3¾	— ¼
Derby Oil	300	2	2¾	3	+ ¼
Del Aircraft	500	1¼	1¼	1¼	....
Dres Mfg A	100	31¾	31¾	31¾	....
Do B	200	31¾	31¾	31¾	....
Driver Har	100	19½	19½	19½	— ¼
Dubil Cond	300	3¼	3¼	3¼	— ¼
Duke Power	25	105¾	105¾	105¾	....
Duquesne Gas	100	¾	¾	¾	....
Durant Mot	200	1¾	1¾	1¾	— ¼
E					
EDiliAs cv pf	300	8¼	8	8¼	— ¼
Ekcel Auto A	100	2¾	2¾	2¾	....
Elster Elec	200	3¾	3¾	3¾	....
El Bd & Sh	35,200	37¾	36¼	36¾	— 2
El Pw Assn A	600	13¾	12¾	13¾	....
ElPas cvt w	900	15¾	15¾	15¾	....
Do 2d pfd	50	85¼	85¼	85¼	....
Empire Corp	100	1	1	1	....
EuroEla db ri	600	1¾	1¾	1¾	....
EvansWalloLd	100	¾	¾	¾	....
F					
FlorP&L 7%	100	100	100	100	....
FordMotCan A	100	17¾	17¾	17¾	+ ¾
Ford Mot Fr	300	7¾	7¾	7¾	....
Ford Mot Ltd	1,500	11¾	10¾	10¾	— ¾
Fox Thea A	100	2¾	2¾	2¾	....
G					
Gen Aviation	200	4¾	4¾	4¾	— ⅛
GenElEqp rets	500	10¼	10¼	10¼	+ ¾
Gen Empire	100	16¼	16¼	16¼	....
GenThEx cv pf	700	7¾	7¾	7¾	— ¼
Goldfield Cons	100	¾	¾	¾	....
Golden S Trad	1,000	6¾	6¾	6¾	— ¼
Gold Seal El	200	5	5	5	....
Gorham Int pf	50	18	18	18	....
Grif DW Co	100	½	½	½	....
Groc Strs Pr	1,200	2¾	2¾	2¾	....
GrAAP 1st pf	130	120	120	120	....
Do new	30	205	198	203	....
Guenther-Law	200	9	9	9	....
Gulf Oil Pa	800	55	53¾	54	....
H					
HamiltonG vt	100	3	3	3	....
Happi Candy	200	1¼	1	1¼	....
Hecla Min	100	5¾	5¾	5¾	....
Hires Chs cv	100	30½	30¼	30¼	— ¾
Horn & Hard	100	30¾	30¾	30¾	....
Hud B M&S	100	3¾	3¾	3¾	— ¼
Hygrade Fd	100	3¾	3¾	3¾	....
I					
Imp Oil Cana	800	12	11¾	12	— ¼
Imp Tob Cana	100	9¼	9¼	9¼	....
IndTilOil B	100	10	10	10	....
Ind Fin cifs	1,300	5	5	5	....
Insull Util	300	27¾	27	27	— 1¼
Insur Sec	200	6½	6½	6½	....
InterpPw A	2,300	½	½	½	....
Inter Cig Mch	100	42	42	42	....
Intern Petrol	1,500	12¼	11¾	12	+ ¼
Inter Util B	300	7¼	7¼	7¼	— ¼
Do pfd	50	93	93	93	— 2
Ital Superpow	100	3	3	3	....
K					
Kolster Brands	3,000	1¾	1¾	1¾	+ ⅛
L					
La Coal Nav	100	22	22	22	....
Leonard Oil	100	¾	¾	¾	....
Lone Star Gas	1,700	16	15¾	15¾	....
L Isl LA B pf	125	107¼	107	107¼	....
M					
Mav Bot Co A	100	2	2	2	....
May Radio Tel	1,300	1¾	1¾	1¾	....
McKee Glass	1,300	10¾	10¾	10¾	....
Mesta Mch	300	27	26¾	27	....
Mem Nat Gas	300	8¾	8¾	8¾	....
Mex Ohio	500	3¾	3¾	3¾	....
Mid Kd B pf	100	2	2	2	+ ¼
Middl St 2d	400	15¾	15¾	15¾	....
Mid W Util	700	17¾	17¾	17¾	— ¼
Mid States	900	19¼	18¾	18¾	— ¼
Midld United	100	18¾	18¾	18¾	....
Mich Gas Oil	100	3¼	3¼	3¼	....
Mo Kas P L	600	4¼	4¼	4¼	— ¼
M&H Pw pfd	50	107	107	107	+ ¼
N					
Nathan Straus	100	3¼	3¼	3¼	— ¼
Nat Aviat	100	6¼	6¼	6¼	....
Nat Fam Str	200	2¾	2¾	2¾	+ ¼
Nat Investors	1,000	4¾	4¾	4¾	— ¼
Nat P&L 6% pf	100	100	100	100	....
Nat Sh T Sec	500	21¼	21	21¼	+ ¼
Nat Ser	100	1¾	1¾	1¾	+ ¼
Nat Sil Cp war	100	1	1	1	....
N MexAAr Ld	600	1¾	1¾	1¾	....
Newm Min	600	28¼	28¼	28¼	— 2¼
Nia Shra M $0	100	6¾	6¾	6¾	....
NY Sh Bld pf	200	8	8	8	....
NY Tel 8¼% pf	25	115¾	115¾	115¾	....
Niag Hud Pow	1,700	10¾	10¾	10¾	— ¼
Do A war	1,400	2	2	2	....
Niles B Pond	200	13¾	13¼	13¼	....
Nipissing Min	200	1	1	1	....
N Am Av war	500	⅛	⅛	⅛	....
N Am Lt&Pw	50	64	64	64	....
Nordon Corp	100	¼	¼	¼	+ ⅛
N Euro Oil	400	¼	¼	¼	....
N In PS 7% pf	25	111¾	111¾	111¾	....
N Warren pfd	100	35	35	35	....
Nov Agene	100	43¾	43¾	43¾	....
O					
Ohio Copper	500	⅛	⅛	⅛	....
Ohio Pw pfd	10	110¾	110¾	110¾	+ ¾
P					
Pac G&E 1stpf	200	30	29¾	30	....
Pandem Oil	2,000	⅛	⅛	⅛	+ ⅛
Para Cab	100	3¼	3¼	3¼	....
Penn Road	1,500	6	5¾	5¾	— ¼
Philip Morris	3,800	2¼	2	2¼	+ ¼
Phoenix Sec	400	1¼	1¼	1¼	....
Do pfd	100	24	24	24	....
Pitts L E Ry	100	85½	82	82½	....
Plymouth Oil	700	10¾	9¾	10¾	+ ¼
Prem Gold	100	⅛	⅛	⅛	....
Prod Corp	200	1¼	1¼	1¼	....
Pro McC Hose	100	2¾	2¾	2¾	....
Prudcn Inv	100	11¼	11¼	11¼	....
P U H X war	200	3½	3½	3½	— ⅛
Do war	300	⅞	⅞	⅞	....
Pb Sr No Ill	25	200¼	200¼	200¼	....
Pr 3d P&L pf	50	99¼	99¼	99¼	....
R					
Reiter Foster	300	1¼	1¼	1¼	+ ⅛
Rel Mgmt	600	4½	4½	4½	....
Rep Gas	700	8¼	8¼	8¼	— ¼
RochGasEl pf	150	94	93¾	94	+ ¾
Rockl L & P	100	16¼	16¼	16¼	— ¼
Rudolph L Inc	200	9	9	9	....
S					
St Ant Gold	800	¼	¼	¼	....
St Regis P	600	12¾	12½	12¾	— ⅛
Sag L & Rdw	400	3¾	3¾	3¾	....
Selbig Rub	100	7	7	7	— ¼
Selected Ind	200	2¾	2¾	2¾	— ¼
Shaut Denn	100	3¼	3¼	3¼	....
Shawin Wat	100	40¼	39½	40¼	— 1
Sheaffer Pen	100	22	22	22	....
Shen Cor cv p	100	30	30	30	....
Smith A O	10	98	98	98	....
Solar Ref	200	13	13	13	+ ⅛
So C E Apf	200	30¾	30¾	30¾	....
Do B pfd	800	28¾	28¾	28¾	....
So Pen Oil	900	14¾	13½	14	+ ¾
Stkld Royalty	100	5¾	5¾	5¾	....
Spiegel M Stn	700	37	35	37	+ 1
Std O Ind	6,100	24¼	24	24¼	....
Do Ky	900	18¾	18¾	18¾	— ¼
Do Ohio	50	42	42	42	....
Starrett Corp	200	4	3¾	4	+ ¼
Do pfd	400	12¼	11½	12¼	....
Stein Cosmet	500	4¼	4¼	4¼	....
Strcock & Co	100	6¼	6¼	6¼	....
Stutz M C A	300	11	10	10¾	— ¼
Sun Ray Oil	100	25¾	25¾	25¾	....
Swift Intl	100	32¾	32¼	32¾	— 1¼
T					
Technic Ins	300	7	6¾	7	+ ¼
Texas Rx Gold	2,500	6¾	6¾	6¾	— ¼
Texon O & Ld	100	8	8	8	+ ⅛
Todd Shipyds	100	42¾	42¾	43¾	....
Trenton Pot	200	5¾	5¾	5¾	....
Trl Corp Sys	100	3¾	3¾	3¾	....
Tri C Cor wts	300	3¾	3¾	3¾	....
Tubize Art A	300	5	5	5	— ¼
U					
Union Oil As	200	15	15	15	....
Utd Dry Dks	200	1¾	1¾	1¾	....
United Found	1,400	2¾	2¾	2¾	....
United Gas	34,500	6¾	6	6	— ¼
Do ws	100	2¾	2¾	2¾	— ¼
U S Ei P ww	300	4¼	4¼	4¼	....
Un L & Pw A	1,600	20¼	20¼	20¾	....
U S Dry Pr B	100	10½	10½	10½	....
Utd Verde Ex	100	9¾	9¼	9¼	....
Util Equities	300	4¾	4¾	4¾	— ¼
Util Pow	700	8¼	8¼	8¼	— ¼
V					
Vacuum Oil	5,600	44	43¼	43¾	— 1¼
Van Camp Pk	200	4¼	4¼	4¼	....
Venes Petrol	100	5¾	5¾	5¾	— ¼
Vick Financ	100	5¾	5¾	5¾	— ¼
W					
Wend Cp Min	5,100	⅝	½	⅝	+ ⅛
West C pd ris	1,500	½	½	½	....
Wilson Jones	100	15	15	15	....
Woolwth F W	3,000	10¾	10¾	10¾	+ ¼
Y					
Y Oil & Gas	400	1¾	1¼	1¼	....

*Ex div. †Ex rts.

DOMESTIC BONDS.

No. thous.		High.	Low.	Close.	Net chge.
7	AlaPw 4½s '67	99¼	99¼	99¼	+ ¼
1	do 5s 1968	105	105	105	....
6	AlumCor 5s '33	104¾	104¾	104¾	+ ¼
2	AmCom$½s '53	63¾	63	63¾	— ¾
15	do 6s 1940	77	77	77	+ 1
9	AmG&E 5s '28	100⅞	100⅝	100⅝	....
4	AmP&L 5s 2016	104⅜	104⅜	104⅜	— ⅛
6	AmRad 4½s '47	100¼	100	100	....
3	AmRMill 5s '48	82	82	82	....
17	Appal Gas 6s '48	90	90	90	— 1¾
25	do 6s 1945	89	87¾	87¾	— 1¼
4	AppalPw 5s '56	104½	104½	104½	....
3	ArkP&L 5s '58	100⅝	100⅝	100⅝	....
1	Asso El 4½s '53	83¾	83¾	83¾	....
47	AssocG&E5½s '39	62	61¼	61¾	— ⅜
45	do 5s 1966	68	68	68	....
27	Do 5s 1950	68	67¾	68	....
54	do 4½s 1949	61¾	61¼	61¼	— ⅜
3	AssoT&T 5½s	A'53	83	83	....
10	AssoTelUt5½s	'44	84½	83½	— ½
5	BaldLoc5½s	'33	101¼	101¼	+ ¼
4	BellTCan 5s	A'55	107¾	107¾	....
16	do 5s B '55		106¾	106¾	— ⅛
2	Do 5s	'55	106¾	106¾	....
1	CanCem 5½s	'47	97¾	97¾	....
2	CaroP&L 5s	'56	105	105	— ¼
5	CatTrac 5s	'35	99¾	99¾	....
5	CenMP½s&R	'57	100¾	100¾	....
2	CenUtP 5½s	'57	101	101	....
10	do 4½s F	'57	93	92¾	+ ¼
4	do 4½s H	'59	93	93	....
20	CenPAL1 5s	'56	93½	93	....
21	CenPS 5½s	'48	WarrsIP	72¾	72½	....
1	CenStE 5½s	'48	84¾	84¾	....
18	do 5½s	1954	86¼	86	86¼	....
2	ChiDisE 5½s	'35	101¾	101¾	101¾	....
1	CinSiCar 6s	'35	69¼	69¼	69¼	....
94	Chi Rap Tr 5s	'50	63¾	62¾	63¼	— 1¼
2	CitSerGas5½s	'42	58¾	58¾	58¾	....
3	CitSerP 5½s	'52	79	78¾	79	....
1	CliEllumSs	A'54	100	100	100	....
1	do 5s	1939	105½	105½	105½	+ ½
10	ComP&L 5s	'57	87¾	86	87	— ....
2	ComEd4¼sC	'56	104	104	104	....
10	do 4½s B	'80	102¾	102¾	102¾	....
43	do 5s F	'81	94¾	94¾	94¾	....
4	do 5s F	'81	94¾	94¾	94¾	....
2	ConEdi¼sC	'57	107¼	107¼	107¼	....
1	do 5s	'44	98	98	98	— ⅛
11	Cont Oil 5s	'37	84¾	84¾	84¾	+ ¼
1	Crane Co 5s	'50	104	104	104	....
1	Decker & Cohn		100	100	100	....
1	Foote Bros		150	150	150	....
15	Gen Theater Inc		30	30	30	— ⅛
3	Great Lakes Aircraft Co		100	98	98	— 2
1	Greenwood Corp		1,000	4	4	+ ½
6	Grizzly-Grunow Co		1,600	3¼	3	....
14	Hall Printing Co		3,000	14¾	13¾	14¼	+
10	Houd Her Cor A		250	18	18¾	18¾	+ ¾
1	Do B		1,100	5	4¾	4¾	+ ¼
1	Illinois Brick Co		750	11¾	11¾	11¾	....
1	InsullUtInvIne		7,200	28	26¾	27	— 1¾
1	Do 2d pfd		50	70½	69¾	70¼	— ¾
1	Kellogg Switch		50	3¾	3¾	3¾	....
1	Do pfd		10	65	65	65	— 1
1	Leath & Co pfd		20	8	8	8	....
1	Libby McNeill		100	10¾	10¾	10¾	....
20	Lincoln Print Co		250	18½	18½	20	— ¾
10	Manhattan-Dearborn Corp		100	9¼	9¼	9¼	....
25	Marshall Field&Co		130	24¼	24¼	24¾	+ ¼
37	McQuay Norris		50	37¾	37¼	37¾	— ¼
16	Merch & Mfg A		50	16	16	16	— ¾
1	Mid W Util		12,500	17¾	17¼	17¾	— ¾
1	Do

OUT OF SEASON INGOT OUTPUT GAINS REPORTED

Midsummer Steel Upturn Appears.

[Chicago Tribune Press Service.]

New York, July 29.—"An out of season gain in ingot production, continued buoyancy in scrap and the decision of Steel corporation directors to maintain wage rates are regarded as constructive factors in an exceedingly quiet iron and steel market," the Iron Age will say tomorrow.

"Steel plant operations have risen at Cleveland, Buffalo, Youngstown and in the Wheeling district, and ingot production for the country at large now averages 32 per cent, as against 31 per cent a week ago. The upturn has come at an unusual time—midsummer—and follows an unbroken decline since March. It is difficult to assign a reason for the change unless it be that steel output dipped below the rock bottom requirements of the country. And it is too early to foresee whether the gain will be followed by further increases or by relapses to lower rates.

Automobile Outlook Dims.

"The closing of the Ford plants from July 17 through August and the sharply reduced schedules of other motor car makers next month certainly do not augur well for automotive consumption of steel in the immediate future. Tin plate output, which has been the brightest spot in the iron and steel situation, likewise is an unfavorable factor, having declined to 42 per cent from 60 per cent rate, with additional curtailment in sight. Blast furnace operations also will point downward, with three stacks reported out during the week—two at Birmingham and one at Chicago.

"The conviction that business is slowly, if almost imperceptibly, on the mend is read into the action of the steel corporation directors in maintaining wage rates, after a reduction had been almost universally forecast.

U. S. Steel Operations Rise.

"Possibly the fact that the U. S. Steel corporation's operating rate has risen from a recent low of 30 per cent to approximately 34 per cent of capacity turned the scales against a step that would probably have been taken in an indefinite continuance of unfavorable operations seemed to be in prospect. At any rate, the corporation's report is widely interpreted as an indication of faith in the future and should operate to restore the recently shaken confidence of industry in general.

"Construction continues to account for a substantial portion of the existing steel plant operations. The steel awards of the larger projects placed during the year—for example, the Empire State building in New York, taking 125,000 tons—is now being rolled and fabricated."

Describes Lewis Plan for Relief of Unemployment

BY SCRUTATOR.

SEN. JAS. COUZENS.

Eugene W. Lewis, president of the Industrial Morris Plan bank of Detroit, has proposed a national unemployment relief and consumer credit plan which has attracted wide attention by industrial leaders.

Following its presentation to a group of prominent Detroit manufacturers and business men Senator James Couzens of Michigan announced that he would incorporate the proposed plan in a bill to be introduced at the next session of congress.

The Lewis plan proposes to smooth out the hills and valleys of industrial activity with their resultant radical fluctuations in employment and purchasing power by providing money for the unemployed in periods of depression of credit facilities for wage earners during periods when there is no need of payment of relief.

Where Fund Is Derived.

A fund to finance these operations is to be collected as follows, based on 1¾ per cent of the annual industrial pay roll of each state: 30 per cent from the federal government, 30 per cent from the state government; 25 per cent from the employers; 15 per cent from the employés.

The working of the plan may be summarized as follows: Whenever employment would fall below 85 per cent of the previous two year average employment in any state an emergency would be automatically declared and unemployment relief payments would start.

Every man on an industrial pay roll out of a job could collect 70 per cent of his previous income, these payments to continue until six months after employment should have returned to 90 per cent of the previous three year average, when relief payments would stop.

During periods of normal business, when funds were not needed for unemployment relief, half of the funds collected annually would be made available to wage earners for borrowing to cover "individual purchase of necessary articles for which there is an economic reason for ownership, that have originated on purchases under a predetermined standard basis of credit, and which cannot be consumed, destroyed or greatly impaired before maturity of the obligation."

Administration of Fund.

Administration would be in the hands of national and state commissions and a central national bank and a state bank in each of the states.

Each state's payment to the fund would come out of funds derived from general taxation. The federal government's 30 per cent would be gathered from the higher brackets of income tax.

When employment would have dropped below 90 per cent of the preceding three year average collections would be cut from 1¾ per cent of the industrial pay rolls to 1 per cent. Should employment fall below 85 per cent collections would cease. The maximum required fund would be reached when the amount in any state fund reached 35 per cent of the highest pay rolls total of any one of the preceding ten years.

The large disbursements to unemployed [70 per cent of salary] are intended to enable the recipient to continue in the market as an average buyer instead of merely affording him enough to keep from starving. Herein is evidenced the double purpose of the plan—to prevent curtailment of consumer buying as well as prevent individual suffering.

Stabilized Consuming Power.

"Industry," says Mr. Lewis, "has educated our people to mass production. Mass consumption must necessarily follow. Our population and our industries are growing rapidly and we should consume at least 30 per cent of all we produce. Stabilized consuming power becomes essential."

He contends that the present banking structure serves not more than 25 per cent of the people and is designed largely to finance the producer. Lack of a recognized financial plan or basis for properly revolving funds that should be available to the wage earning consumers, he says, leads to removal of or interference with their purchasing power and results in the fluctuations between "good" and "bad" times.

COTTON MILL OPERATIONS ARE NOW AHEAD OF LAST YEAR

HOWARD C. HOLBROOK NAMED RECEIVER FOR ITALIAN TRUST BANK

State Auditor Oscar Nelson yesterday appointed Howard C. Holbrook, an investment banker, receiver for the Italian Trust and Savings bank, 495 Milwaukee avenue, which closed June 10 with resources of $1,318,127 and deposits of $1,023,123. Mr. Holbrook, who is connected with Ralph Chapman & Co., 208 South La Salle street, will be paid on a salary basis. George A. Curran was named as attorney.

There are four banks for which receivers are yet to be named: Cragin State bank, State Bank of Beverly Hills, Garfield State bank and the Northwestern Trust and Savings bank. Unless these banks find the necessary capital for reorganization within a few days receivers will be appointed, Mr. Nelson stated.

Auditor Nelson yesterday filed a bill in the Superior court to end the corporate existence of the Diversey Trust and Savings bank, which closed June 12. The bill asks the appointment of a receiver to administer the assets of the bank for the safeguarding of the depositors' accounts which amounted to $704,531. The total liabilities of the bank were listed at $1,237,138.

A group of depositors of the Bryn Mawr State bank will hold a mass-meeting at the O'Keefe school, 6940 Merrill avenue, at 8 p. m. Monday, to protest against the appointment of a general receiver for their bank. Irwin Gilruth is receiver for all the twelve banks in the Bain group, of which the Bryn Mawr bank was a unit, and the depositors are seeking an individual receiver.

"The depositors feel their interest is jeopardized by being put in a chain receivership," Morgan L. Fitch, a member of the depositors' committee, stated yesterday. "We shall try to get 67 per cent of the depositors in number and amount in order to change to a local receiver."

Shorts Are Squeezed as July Corn Soars Nearly 10 Cents

BY CHARLES MICHAELS.

Shorts in July corn furnished the best thrill yesterday that the grain trade has had in a long time. The price moved up from 58¾c to 63½c and in the last five minutes of trading soared to 68¾c, a jump of practically 10 cents from Tuesday's close.

An easing in the buying, with a little more corn offered, carried the price back to 67½@68c, with net gains of 8¾@9¼c for the day.

The shorts were badly squeezed and the trade has had the impression for several days that the Farmers' National corporation, a government subsidiary, was short 3,000,000 bu. This report, however, was denied by those in a position to know. The best information was that the Farmers' National has been short the July corn as a hedge against its holding of cash corn. This is said to have been largely delivered and so far 5,000,000 bu of cash corn have been tendered on July sales by cash interests, there being deliveries of 540,000 bu during the day.

Corn Receipts Increase.

It is said that a leading cash house was a large buyer of July corn early in the day, helping to boost the price. Receipts of corn have been heavy of late, coming from the country and from terminal markets. Yesterday's arrivals were 299 cars. There are only two more trading days for the shorts to get in. Those having hedges say they will either make deliveries or buy in their July.

The principal long interest in corn, it was stated, was held by Thomas M. Howell, prominent Board of Trade operator. The extent of his interest is unknown, but was reported to be extensive.

News from the spring wheat sections of the American and Canadian northwest is the worst the trade has known in years and in some sections border on the sensational. These advices, combined with the advance in corn, unnerved shorts in wheat and inspired buying that lifted prices over 1c and made a fairly strong close, with net gains of ¼@¾c, after being down to within a fraction of the season's low.

July wheat finished at 51⅝c, September 51⅞@51¼c, December 55⅝@55½c. Liverpool was stronger, reflecting part of the late rally in American markets on Tuesday.

Flour Trade Improves.

Reports from the flour trade in the southwest were the best in months, millers taking hard winters, while spring wheat flours are said to be draggy. Receipts in the southwest are larger, 2,253 cars, and primary receipts of 4,577,000 bu, although larger than a week ago, were smaller than those of last year. Shipments were 1,000,000 bu in excess of a year ago. With the trade showing a little more disposition to consider the news of a bullish character there was a reduction of the selling pressure. Hedging pressure was of liberal volume and well absorbed.

The trade is much interested in decreased acreage of winter wheat. The Argentine government's acreage report suggests a reduction of 15 per cent from last year, as compared with 30 per cent by private estimates within the week.

Other Corn Futures Firm.

Deferred futures of corn were more active and strong, closing with net gains of 1⅛@1⅛c, September being 50⅞@50¾c, and December 44½@44¾c. Crop news, combined with the strength in July was responsible for the advance.

Reports on the oats crop were less favorable and shorts more uneasy toward the last, because of the advance in other grains. In the early trading, however, there was weakness, and the close was at net gains of ¾@⅞c. July being 23¼c, September 24¼c, and December 26⅝@26¾c. Rye was ¾@1⅛c higher, in sympathy with other grains and lighter offerings.

SUMMARY OF THE DAY'S MARKETS

CHICAGO.

STOCKS—Lower. North American Light and Power declines 2½ points.

WHEAT—Higher. Spring wheat crop news bad; close ¼@⅝c higher, the latter on July, 51⅝; September, 51⅝@51¼c; December, 55⅜@55½c. Hedging pressure fair; flour trade better.

CORN—Higher. July hard to buy; advanced almost 10c, 68½c, close 68@67½c, net gain 8¾@9½c; shorts best buyers; offerings light. September advanced 2c to 51¾c, close 50⅞@50¾c, net gains 1½c; December, 1⅛ higher, 44½@44¾c. Crop news from northwest Iowa and adjacent territory bad.

CATTLE—Firm. Fancy steers bring $9.25, highest of late; other steers mainly $7.50@8.65; grassers slow trade and weak. Receipts, 9,500; estimated today, 6,000.

HOGS—Higher. Prices advance 10@15c; top, $8.40; average, $6.55. Choice light butchers scarce. Receipts, 14,000; estimated today, 16,000.

LAMBS. Lower. Top, $8.50; average, $7.40. Receipts, 13,000; estimated 9,000.

PRODUCE—Spot butter and eggs unchanged. Storage standard butter, November off ¼c, 26c; fresh standards July unchanged, 24½c, August off ½c, 24¾c. Refrigerator standard eggs off ½c, 23½c. Idaho russet potatoes up 2c, $1.58; round whites unchanged, $1.10; Green Mountains, $1.17, up 1c.

NEW YORK.

STOCKS—Lower. Call money 1½ per cent. Volume 1,600,000 shares. U. S. Steel down 7¾ points.

COTTON—Lower. Off to new season's low; net loss Chicago 4@7 points, New Orleans 4@6, New York 8@11 points. Spots New York off 10 points, 8.45c; New Orleans off 5 points, 8.35c; Galveston, 8.40c; Houston, 8.30c. Liverpool off 15 points.

WHAT FIFTY STOCKS DID

DECLINES.			
Air Reduction	2½	Int Nickel	⅝
Allied Chemical	5	Int Tel & Tel	1⅝
Am Can	5¼	Johns-Manville	2½
Am & Fgn Pw	1⅞	Mont Ward	⅞
Am Smelting	2	Natl Biscuit	1⅝
Am Tel & Tel	4⅝	Nat Cash Reg	1⅝
Anaconda	1½	Nat Dairy Prod	1
Atchison	6⅛	N Y Central	5⅛
Auburn Auto	9	North Amer	3½
Balt & Ohio	2⅝	Penn R R	1⅝
Beth Steel	6⅝	Pub Ser N J	2⅛
Byers A M	2⅝	Radio Co	1
Case J I	4⅛	Sears Roebuck	1⅛
Chi R I & Pac	2½	So Pacific	⅝
Chrysler Motors	¼	Stand Gas & El	1⅛
Cons Gas	2½	Stand Oil N J	1½
Cont Can	1⅝	Union Carbide	⅝
Crucible Steel	2¼	Union Pac	3
Du Pont de N	3¼	Uni Aircraft	1¼
Eastman Kodak	5⅜	United Corp	1
Elec Pw & Lt	1½	U S Steel	7¾
Gen Electric	1⅞	Vanadium	2⅝
Gen Motors	¾	Westingh Elec	3¼
Int Harvester	⅝	Woolworth	3⅝
ADVANCES.			
Am Tobacco	½	Para Publix	¼

U. S. TREASURY STATEMENT

Washington, D. C., July 29.—The following is a statement of the condition of the United States treasury on July 27:

Income to date this year	$102,542,432
Income to date last year	112,517,903
Decrease	$ 9,975,471
Outgo over income this year	$179,368,464
Outgo over income last year	141,279,984
Increase	$ 38,088,480
Balance general fund today	$300,634,946
Balance previous day	309,694,992
Decrease	$ 9,060,047

ARBITRATE I. C. TELEGRAPHERS' WAGE DEMAND

An increase of 16 2-3 per cent in the hourly rates of pay of 1,919 telegraphers employed by the Illinois Central railroad is being sought by the Order of Railroad Telegraphers in an arbitration proceeding in which final evidence was submitted yesterday. The closing arguments will be heard Saturday in room 757 of the federal building.

The arbitration is the outgrowth of negotiations which were begun by the telegraphers in June, 1929, for the establishment of a six-day work week, vacations with pay, certain changes in working rules and a wage increase. Withdrawal of proposals for vacations with pay and further changes in working rules and an agreement to submit the application for a wage increase to arbitration was reached early last year.

The plea for increased rates of pay is based upon maintaining for the telegraphers who are placed on a six-day week the same aggregate pay which they formerly received for working seven days.

In opposing the increases the Illinois Central points out that it is not now realizing sufficient net earnings to cover fixed charges and therefore cannot bear the annual increase in operating expenses of $572,000 which would result from the wage increase.

The arbitrators are: E. J. Manion, president, and F. F. Cowley, vice president, Order of Railroad Telegraphers; E. C. Craig, general solicitor, and T. J. Quigley, general superintendent, Illinois Central system; Dr. Davis R. Dewey, professor of economics, Massachusetts Institute of Technology, and Judge Hugo O. Hanft of the District court, Minneapolis.

HOW STOCKS PERFORMED

	Yesterday.	Tuesday.
Number of advances	71	200
Number of declines	390	144
Number of stocks unchanged	119	122
Total stocks traded in	580	505

HUDSON'S BAY CO. REPORTS TRADING LOSS OF $3,731,670

LONDON, July 29.—(AP)—The Hudson's Bay company's annual report submitted today to a stockholders' meeting showed a trading loss of $3,731,670 in the fiscal year ended May 31, and a net loss of $2,224,325 which was covered by a transfer of funds from the share premium account. The company passed preferred and common dividends last December.

There were two policemen in the meeting place today, for some of these sessions in the past have been stormy. This one, however, was peaceable even when Maj. Ashley Cooper, the new governor, told the stockholders the company was in a very difficult position in these "extraordinarily difficult times."

There is not only no prospect of a dividend next year, he said, but a heavy loss is inevitable.

STOCKS DECLINE FOLLOWING CUT IN STEEL RATE

Covering by Shorts Slows Trading.

YESTERDAY'S AVERAGES

	High.	Low.	Last.	Net chge.
25 railroads	63.13	62.05	62.25	—2.88
25 industrials	191.44	186.60	187.86	—6.41
50 stocks	127.28	124.32	125.07	—4.64
50 stks. yr. ago	204.35	197.73	198.19	

BY FRED HARVEY.

[Chicago Tribune Press Service.]

New York, July 29.—Speculative Wall street was upset over the $2 "surprise" cut in the dividend of the United States Steel corporation. The stock market broke wide open from the shock, leading shares selling off anywhere from 2 to 9 points.

Trading during the first half of the session was the heaviest in more than two weeks, with blocks of from 2,000 to 10,000 shares of assorted issues being dumped into the hopper at sharply lower prices, but a short covering movement alowed up the pace around noon and the market turned once more extremely dull. Volume totaled around 1,500,000 shares, or a little more than double that of yesterday.

Some of the day's selling was no doubt by way of renewed operations by bear operators who have been in hibernation for the last few weeks, but the vast majority of it obviously represented real liquidation by holders grown genuinely anxious over the industrial outlook in view of the new turn of affairs with the country's largest industrial corporation.

Fear for Other Dividends.

If the U. S. Steel dividend had to be cut so drastically, they reasoned, other so-called impregnable dividend walls are in serious danger in the near future. The Bethlehem Steel directors meet tomorrow and although the rate of this company was reduced only last April from $6 to $4 the street had no difficulty in convincing itself that another cut is in store for holders of the corporation's common shares.

There was some conjecture over the fate of the American Telephone rate at the corporation's next directory meeting and doubts were raised over the International Nickel dividend when the board meets on Aug. 6. Talk was also heard that such railroads as the Pennsylvania, the New York Central and the Baltimore and Ohio might not be able to maintain their current rates if the U. S. Steel corporation is having such a time making ends meet

[Continued on page 25, column 2.]

EXPECT BETHLEHEM, TOO, WILL MAKE CUT IN DIVIDEND RATE

[Chicago Tribune Press Service.]

New York, July 29.—Now that the meeting of directors of United States Steel is out of the way and its dividend reduction has become a matter of record, Wall street will be called upon to absorb another piece of important news after the close of the market tomorrow in the form of dividend action on the common shares of Bethlehem Steel corporation, the second largest steel company in this country. At the same time the company will release its statement of earnings for the second quarter and first half of 1931.

It is generally believed that the board of Bethlehem Steel will order a reduction in the common rate. Opinion varies as to the size of the cut and in some quarters it is thought that a quarterly rate of 37½ cents a share might be authorized. This would be equal to $1.50 a year against the present rate of $1 quarterly, or $4 a year. The latter rate was established at the last meeting when the board ordered a cut from $6 to $4 a year.

In the first three months of the current year Bethlehem showed net income after all charges of $1,941,942. Preferred dividends called for an outlay of $1,750,000, leaving a balance of $191,942, or 6 cents a share for the common stock. It is now believed that net for the June period fell considerably below the preferred dividend requirements. In the June quarter last year the company earned $7,691,495, or $1.86 a share, on the common.

CONSUMPTION OF ELECTRICITY IS SEEN IMPROVING

Consumption of electricity, regarded as one of the most accurate barometers of industrial activity, continues to show some improvement both in the Chicago district and in the country as a whole, according to figures released last night by the Commonwealth Edison company.

Electrical output of the Chicago district for the week ended July 25 was 96,952,000 kilowatt hours as compared with 97,744,000 kilowatt hours in the corresponding week last year. This was a decrease of only 0.8 per cent, as compared with a decline of 1 per cent in the preceding week and a decrease of 3 per cent in the week ended July 11 from the comparable weeks last year. In the week ended July 4 a gain of 5.5 per cent was made over the corresponding week of 1930.

Copper Demand Falls Off; Report Sales at 7 5-8c Lb.

New York, July 29.—(AP)—While there was some pickup in foreign demand earlier in the week, export sales of copper today were again negligible. Domestic buying also was small, with no interest being shown by consumers. Electrolytic copper for domestic shipment is quoted nominally at 7⅝ to 8 cents a pound delivered to the end of 1931, and the foreign trade continues at 8.25 cents, c. i. f. European base ports. Transactions in the metal, however, have been reported at 7⅝ cents and offers as low as 7⅛ cents.

International Business Machine Earnings Gain

The International Business Machines corporation earned net profit of $3,788,492, after all charges and estimated federal taxes in the first half of 1931. Earnings were equivalent to $5.64 a share on 669,852 shares of no par capital stock. This compares with net income of $3,654,310 or $5.45 a share in the comparable period of 1930. These figures include the earnings of the company's foreign subsidiaries.

Spencer Kellogg Sons Note Business Pickup

Howard Kellogg, president of Spencer Kellogg Sons, Inc., vegetable oil refiners, said that although orders for current delivery remain about the same, orders for future delivery are showing a slight increase. He added that this year's dividend requirements of the company will be covered by a substantial margin.

Argentine Gov't Taxes Articles on Free List

[Copyright: 1931: By the New York Times.]

MONTEVIDEO, July 29.—The provisional government of Argentina has issued a decree placing a customs duty from five to fifty per cent on a long list of articles formerly on the free list including many articles in which American exporters have built a large trade. The new duties are effective thirty days after decree is published.

Threads and yarns for sewing and weaving containing a mixture of silk will pay ten per cent of the arbitrary value fixed by decrees. All rubber goods including tires thirty per cent. Pedestals for typewriters, calculating machines and also furniture including office furniture forty per cent. Wrapping paper that has been printed and Deodorant tooth pastes fifty per cent. Foodstuffs will pay twenty-five per cent of the value specified in the decree.

Standard Brands Reports Gain for June Quarter

Standard Brands, Inc., and subsidiaries reported for the June quarter net income of $4,406,379, after expenses, minority interest and federal taxes, but before profit and loss items, and after preferred dividends to 33 cents a share on 12,644,002 common shares. This compares with $4,054,588, or 31 cents a share, in the preceding quarter, and with $4,211,202, or 33 cents a share on 12,543,293 shares, in the second quarter of last year.

Southern Indiana Gas and Electric Calls Bonds

Southern Indiana Gas and Electric company, a subsidiary of the Commonwealth and Southern corporation, has called for redemption at 104 and interest on Oct. 1, next, its first lien and refunding mortgage gold bonds, series B, 6 per cent, due 1947, which are outstanding in the amount of $1,-[illegible].

ARMOUR & CO. TO CUT SALARIES 5 TO 10 PER CENT

Armour & Co., Chicago meat packer, will soon put into effect a general reduction in salaries ranging from 5 to 10 per cent, an official disclosed last night.

"Every one from the president to the office boys will be affected," Philip L. Reed, treasurer, said. "Employés on a wage basis, however, will not be reduced."

Reed said the reduction would go into effect in about two weeks. He refused to estimate how many employés would be affected. The cut is the first to be announced by a major company following announcement of limited salary reductions by United States Steel corporation on Tuesday.

$7,000,000

Beneficial Industrial Loan Corporation

6% Convertible Debentures

To mature March 1, 1940

Central Hanover Bank and Trust Company, 70 Broadway, New York, N. Y., is now prepared to deliver Definitive Debentures of the above issue in exchange for Temporary Debentures.

Dillon, Read & Co.

USELPS

FIRST

Investors are preparing for the upturn in business. They are trying to ascertain which stocks will reflect the revival FIRST.

The electric light and power industry supplies other industries with cheap, efficient power. When machines again start work at capacity many will procure their motive power from the electric companies. Electric output will rise. Revenue will increase. Electric light and power companies should reflect improved conditions among the FIRST.

UNITED STATES ELECTRIC LIGHT AND POWER SHARES

represent an interest in 44 public utilities, serving thousands of manufacturing establishments with electric power. Participation in a diversified group of high-grade utility securities should have particular appeal at this time.

Consult your Investment Dealer for Further Details

Calvin Bullock

Established 1894

NEW YORK DENVER LONDON

1889 1931

COMMERCIAL and PERSONAL CHECKING ACCOUNTS

are invited by our Banking Department

Commercial loans made to firms and corporations of approved responsibility

THE NORTHERN TRUST COMPANY

NORTHWEST CORNER LA SALLE AND MONROE STREETS

You are invited to tune in on The Northern Trust Company radio broadcast every Thursday, 9:15—9:30 P. M., on Station WMAQ

PLAN NEW UNIT IN BIG U. OF I. MEDICAL GROUP

Will House Medical and Dental College.

BY AL CHASE.

Tentative plans have been completed by Granger & Bollenbacher for the third unit in the great $5,000,000 Chicago west side medical group of the University of Illinois. This will be a new medical and dental college building, to replace the present old structure at 1338 West Harrison street. It will be erected at the northeast corner of Polk and Wood streets, and will be approximately the same size as the $1,500,000 Medical and Dental college laboratories now under construction at the southeast corner of Polk and Lincoln streets.

The tentative plans of Granger & Bollenbacher have been submitted to J. M. White, head of the school of architecture at the University of Illinois, for approval. Work probably will be started later this year. It is planned to have the entire medical group of the University of Illinois completed prior to the World's Fair. Two units are now in use, the building containing the research laboratories and the research hospital and the structure used as a nurses' home.

Chicagoan Is Honored.

Frank Lloyd Wright, Chicago architect, will represent North America on the international architectural jury in the $4,000,000 Columbus memorial competition being conducted by the republic of San Domingo, according to Charles Morgan, who is associated with Mr. Wright.

The contest is to secure plans for a lighthouse, memorial park, and aviation field on the island visited by Columbus on his first voyage. Twelve drawings have been selected from the hundreds submitted from all parts of the world. The dozen architects of these sketches are to submit plans for the final competition. The judging will take place in Rio de Janeiro in the fall. Mr. Wright will leave for South America in September. There will be three judges in the finals. One from Europe, one from South America, and Mr. Wright from this continent.

Forest Preserve Buys.

The forest preserve district has purchased a ten acre strip, 600 feet wide, a quarter of a mile west of East River road and half a mile south of Rand road, from John A. Boldt, for an indicated $26,000. The land is to be used in connection with the development of the great forest way, a 600 foot wide drive which is to link the various forest preserve areas about Chicago.

The regular monthly index figure computed from realty deeds in sixty-three cities by the National Association of Real Estate Boards for June is 86.4. The figure for May was 61.3. Although the drop is 2.9 between these months, the decline between May and June of 1930 was 6.7, so that this year's figure did not decline as sharply during the same period.

HEAR SALE OF CALUMET RYS. MAY BE MADE

Sale of the Calumet Railways company, Inc., which furnishes street car service to Hammond, East Chicago, and Whiting, Ind., is near consummation, it was announced last night.

A group of Chicago capitalists is negotiating for the company, and it is expected the necessary formalities completing the deal will be accomplished soon. Charles W. Chase, president of the Gary Railways company, who represents the Calumet company, declined to divulge the names of the Chicagoans interested in the utility.

The Calumet Railways company was organized as an independent group eighteen months ago, but with the backing of Insull interests. Because of franchise difficulties the company subsequently was granted permission by the Indiana public service commission to discontinue service on July 1. This order was rescinded late last month on representations that prospective purchasers had been found.

No mention was made of the Shore Line Bus company, which parallels the car lines and which handles the bulk of passenger traffic. This company is said also to have Insull backing.

LIFE ALLOWS YOU FOUR DEPRESSIONS

THE average investor's life spans eight to ten depressions. Three or four are gone before he knows what to do with them. Yet, if he is wise and able, he may profit substantially from the remaining ones. • Common stock values in the United States have persistently followed a constantly rising curve of American business. Depressions have proved only temporary recessions during which the investor may buy at bargain levels. • By buying common stocks in a widely diversified group of tested corporations you are in an excellent position for your investment to follow this rising curve. • The more than 100,000 people who have already invested over $180,000,000 in NORTH AMERICAN TRUST SHARES, largest of all fixed investment trusts, own an interest in not one but 28 giant corporations such as American Telephone & Telegraph Company, Woolworth, General Electric, Consolidated Gas, etc. • With as little as $100 you can buy NORTH AMERICAN TRUST SHARES today through any one of more than 1500 authorized investment dealers and banks.

North American TRUST SHARES

Distributors Group, Incorporated, 63 Wall St., New York
(Owned by a Nationwide Group of Investment Houses)

· NEW YORK · BOND · TRANSACTIONS ·

Wednesday, July 29, 1931.

Total sales, par value.....$6,700,000 Total sales 1931 to date..$1,672,800,000
Year ago.....8,500,000 Total sales 1930 to date..1,655,000,000

UNITED STATES GOVERNMENT WAR LOANS.

Sales in thous.	Issue—	High.	Low.	Last. chge.	Net Bid.	—Closing— Asked.	Yield.	July30, 1930.
8	Liberty 3½s, '32-'47	103.18	103.17	103.17+	.1	103.16	103.18	.55	100.28
9	Liberty 1st c 4½s '32-'47	103.10	103.8	103.8 —	.2	103.8	103.10	.45	102.3
134	Liberty 4th 4¼s '33-'38	104.27	104.25	104.26+	.1	104.25	104.27	1.98	103.00
1	U S Treas 4½s '47-'52	112.30	112.30	112.30—	.2	112.24	112.28	3.23	112.22
1	U S Treas 4s '44-'54	108.6	108.6	108.6 —	.4	108.5	108.9	3.24	108.6
12	U S Treas 3½s '43-'47	102.28	102.28	102.28+	.2	102.25	102.28	3.08	101.26
1	U S Treas 3½s '40-'43	102.31	102.21	102.21—	.1	102.18	102.21	3.04	.....
64	U S Treas 3¼s '41-'43	102.21	102.19	102.19	...	102.18	102.20	3.06	.....
51	U S Treas 3¼s '46-'49	101.15	101.13	101.14	...	101.13	101.14	3.01	.....

Note—Fractions on United States government bonds, including net changes, are quoted in thirty-seconds of 1 per cent.

DOMESTIC.

No. thous.		High.	Low.	Close.
5	Abr & Str 5½s '43..	98¼	98¼	98¼
2	Alleg Corp cv 5s '44	71¼	71¼	71¼
2	do cv 5s '49.....	68½	68½	68½
10	do cv 5s '50	67¾	67¼	67¾
17	Allis Chal 5s '37....102½		102¼	102½
2	Am Ch deb 6s '33...100		100	100
1	Am Cynamid 5s '42.. 85		85	85
25	Am&F Pow 5s 2030 73¼		72¾	73
1	Am Ice 8F 5s '53.... 83		83	83
8	AmIGCh cv 5½s '49 98		97¼	98
20	Am Metal 5½s '24.. 80		78½	80
2	Am Nat Gas 6½s '42 18		18	18
13	Am Sm&Ref 5s '47..103¼		103¼	103¼
4	Amer Sugar 6s '37...105¾		105	105
35	Am T&T 5½s '43....110½		110½	110¾
40	do S F 5s '60 .....108¾		108¼	108½
5	do col 5s '46 .....107¾		107	107
47	do deb 5s '65 .....108¾		108¾	108¾
9	do cv 4½s 39 132		132¼	132¾
3	AmWWks&El 5s '34..105¾		102	105
3	do 5s '75 .....104¼		104¼	104¼
3	Ang Chl C N 7s '45 59		58	59
11	Arm&Co r e 4½s '39 80½		80	80
16	do Del 5½s '43 ..... 72¾		72	72
5	Armstg C cv 5s '60.. 92¾		92¼	92¾
9	AT&SF gen 4s '95...100¾		100¾	100¾
3	do adj 4s stpd '95.. 96½		96¼	96½
22	do cvt 4¼s '48 115		114	114
2	AtlCoL uni 4½s '64.100½		100½	100½
48	AtlG&Pan 1st 4½s '49 49¾		49¾	49¾
2	Atl Ref deb 5s '37..101¾		101¾	101¾
1	AtlAY 1st gd 4s '49 68		68	68
3	Balt&O ref 6s C '95.107½		107½	107½
1	do 1st gold 5s '48....106½		106½	106½
1	do 1st 5s '95 .....100¾		100	100¾
8	do deb 5s D 2000 100		99½	99½
72	do 4½s '33 .....100¾		100¼	100¾
12	do cv 4½s '60 89		88½	89
6	do gold 4s '48 ..... 98½		98	98½
11	do 4s PLEAWV d '41 98		98	98
3	do 5s S W div '50..103¼		103	103
1	Bell Tel Pa 5s B '48.110		110	110
6	do 5s C '60 114		114	114
14	Benef I L 6s '48.... 89¼		88	89¼
1	Beth Stl rfg 5s '42...105		105	105
6	do p m 5s '36 .....103¾		103½	103¾
5	Bost&Me 1st 5s '67.100		100	100
9	do 5s 2d ser '55 ...100¼		100¼	100¼
25	Botany 6½s '34 .... 28½		25¾	26
7	Brown-Ellis 5s '45...106¾		106¾	106¾
43	Brklyn M Tr 6s '68.101¾		101¾	101¾
1	Brk Un El 1st 5s '50 90½		90½	90½
1	Brklyn U G d 5s '50.105½		105½	105½
1	Buff Gen 4½s '61.106¼		106¼	106¼
1	Buff R&P 4½s '57 .. 78½		78½	78½
1	do 5s '37 .....103¾		103¼	103¾
2	Bush Term 4s '52 .. 91¾		91¾	91¾
1	Bush Ter Bl 5s '60..101		101	101
5	BurC&N 1st 5s '34.102½		102½	102½
3	ByP&Calu 5½s A '45 97¾		97½	97½
1	Cal Gas&El 6s '37....105		105	105
3	Cal Petr 5½s '38... 90		90	90
6	Cans N Sa Oct '69..103½		103½	103½
17	Cin Gas&El 4½s '51..105¾		105¾	105¾
1	do 5s F '56 .....101¾		101¾	101¾
1	do 4½s '57 102		101¾	102
4	do 4½s '57 .....100¾		100¾	100¾
6	do 4½s '58 .....100½		100¼	100½
3	Cans Nor 6½s '46..119½		119½	119½
17	Cans Pac 4s perp.. 85¾		85¼	85¾
1	do Col Tr 4½s '60.. 97¾		97¾	97¾
2	do Col Tr 5s '54 ....101¾		101¾	101¾
21	CentIllE&G 5s '51... 97¾		97¾	97¾
49	Cent Pac gtd 4s '49.. 98¾		98¾	98¾
10	do gtd 5s '60 103		103	103
1	Cent RR NJ 5s '87...113¾		113¾	113¾
35	Cert Prod 5½s '48 .. 55		53¾	55
1	Ches Corp 5s '47 .... 97¼		97¼	97¼
4	Ch&O r i 4½s B '95.101¼		101¼	101¼
14	C B & Q gen 4s '58... 99½		99½	99¼
16	C B & Q gen 4s '58... 99½		99½	99¼
23	do 1st rfg 5s '71 110		110	110
13	do 4½s '77 .....103¾		103¾	103¾
2	do do ill div '49 .....100¼		100¼	100¼
1	do 3½s ill div '49... 93¾		93¾	93¾
1	Chi&Ell gen 5s '51 32½		32½	32½
7	do 6s '34 77		77	77
17	Chi G W 4s '59 66		66	66
12	ChM&StP 4½s C '89.. 92½		92	92½
51	do 4¾s F '89 ..... 97½		96	97½
25	do gen 4s A '89 .... 83¾		83¼	83¾
27	ChiMStP&P 5s A '75 57¾		56¾	56¾
1	do adj 5s 2000 21		21	21
17	C&NW cv 4½s A '49 .. 74		73	73½
2	do gen 4s '87 ..... 86¾		86¾	86¾
2	do gen 3½s '87 76		76	76
4	C&S Rys Co 5s '27 .. 65¾		65¾	65¾
11	ChiR&P rfg 4s '34.. 92		91¾	91¾
31	do 4¼s A '52..... 80		79	79
13	do cv 4½s '60 75		74	75
1	Chi Un St 6½s C '63.116¼		116¼	116¼
2	do 4½s A '63 .....104¾		104¾	104¾
2	Chi & W I 5½s '62..105½		105	105½
21	do 4s '52 92		91¾	91¾
5	Childs Co deb 5s '43 71		71	71
20	Chile Cop deb 5s '47 59		58	58
11	Cin G & El 1st 4s '51 96¾		96¾	96¾
15	ClnUn 5½s A 2020.104		104	104
6	OCC&L r 1 5s D '63.103¾		103¾	103¾
21	do 4½s E '77 ..... 96¾		96¼	96¾
2	do gen 4s '93 ..... 92¾		92	92¾
12	Cler Un T 5½s '72..111¼		111¼	111¼
7	do 4½s '77 .....103¾		103¾	103¾
2	Colon Oil cv 6s '37.. 50		50	50
5	Colo F&Ir g 5s '43.. 88		88	88
12	Colo&So ref 4½s '35.101		101	101
21	Col GAE 5s '52 May 99¾		99¼	99½
1	do 5s '52 ..... 98¾		98¾	98½
1	Columbus Gas 5s '32 98¾		98¾	98¾
5	Col Ry P&L 4½s '57 99¾		99	99
23	Con Co Md 5s '50.. 37		36¾	36¾
31	Con G NY 5½s '45..107¾		107¾	107¾
66	do 4½s '51 103		102¾	103
1	Cont Corp 6s '48 59		59	59
2	Crown Cork 6s '47.. 94		93	94
10	Crs W Pa 1st 6s '51 89¾		89¼	89¾
1	Cr Zellerb 6s '40 wr 68		68	68
14	Cuba N Ry 5½s '42 43		43	43
4	Cuban C Pr 6s '50.. 10¾		10	10
13	Del&Hud rfg 4s '43.. 96		96	96
27	Den G&EL 5s '51...103¾		103¾	103¾
1	do 5s '51 stpd 103¾		103¾	103¾
1	Den&RG 4½s '36 .. 94½		94½	94½
10	do 1st con 4s '36 .. 92¾		92¾	92¾
2	Den&RG W 5s '55.. 57		57	57
4	Det Edison 5s '33..104¾		104¾	104¾
28	do gen ref 5s B '55.107¾		107¾	107¾
10	do gen ref 5s C '62.107¾		107¼	107¾
1	do 4½s '61 104		104	104
10	DetRivTun 4½s '61.103¾		103	103¾
27	Dodge Bros 6s '40... 91		91	91
1	Donner Steel 7s '42.. 95		95	95
3	Dougl LI 4½s '67...105¾		105¾	105¾
1	E Cuba Sug 7½s '37..37½		37½	37½
5	ETV&G lien 5s '38..101¾		101¾	101¾
16	Edis El NY 5s '95..120¾		120¾	120¾
30	Erie Ref 5s '67 ..... 75¾		75	75
2	do ref imp 5s '75 .. 74¾		74	74
5	do con 4s A '53 74		73¾	74
2	Erie & Jersey 6s '55.112¾		112¾	112¾
1	Fed Lt&Tr 6s B '54 90		90	90
1	do 5s '42 ..... 96¾		96¾	96¾
5	Gen Bak deb 5½s '40 99		99	99
14	Gen Mo ace 6s '37 .. 104¼		104¼	104¼
5	Gen Petrol 5s '49 ...103¾		103¾	103¾
1	Gen P S cv 5½s '39 94¾		94¾	94¾
12	G R Ex cr 6s '40 30½		29	30¼
3	Goodr Rub 6½s '47.. 97		97	97
25	do deb 6s '45 62		61¾	62
16	Goodyr T 1st cons5s'57 91		90¼	90¼
31	Gr Trk Ry 7s '40..112¾		112¾	112¾
35	do 6s '36 ..... 107¼		107¼	107½
29	Gr Northern 7s '36.110		109¾	109¾
3	do 5½s '52 ..... 107¾		107¾	107¾
1	do 5s '73 ..... 102¾		102¾	102¾
2	do 4½s '76 D 95		95	95
8	do 4¼s '61 D 100		100	100
13	GulfStateSt 5½s '42 55		55	55
3	HavanaElec 5s '52... 43		43	43
31	HousOTex5½s A '60 89		88¾	88¾
3	HudsMan rs5s '57 99¾		99¾	99¾
50	do adj inc 5s '57... 78¾		78	78
18	Humble Oil 5½s '32.102¾		102¾	102¾
8	MilwElRy&L 5s '61.104		103¾	104
6	do 5s '71 104		104	104
2	do3aLitchfieldDi '31 77¾		77¾	77¾
24	Illino St deb4½s '40.103		103	103
2	IndLimestone 6s '41 28		26¼	28
15	Inland St 4½s '78 A 94¾		94¾	94¾
65	do 4½s '81 B 94¾		94¾	94¾
1	InterborRapTr6s '32 55		55	55
12	do ref 5s '66 ..... 70¾		70¾	70¾
2	do ref 5s '66 stpd .. 70¾		70¾	70¾
21	Int Cement 5s '48.. 86		85	85
19	Int&GtN adj 6s '52 56		55	55¾
18	IntHydroElec 6s '44 81¾		80	80
45	IntHydroElec 6s '44 81¾		80¾	80¾
50	do cv deb 5s '41.... 91		89¾	89¾
3	InterMerMa sf 6s'41 73¾		73½	73½
28	Interna Pap 5s& '47 71		71	71
1	do ref 6s '55..... 55		55	55
6	IntRysCen Am 6s'41 61		60	60
11	do 1st 5s '72 ..... 66¼		66	66
9	IntT & T deb 5s '55 85¾		85¼	85¾
24	do cv 4½s '39..... 79¼		78¾	79¼
5	do deb 4½s '52..... 78¼		78¼	78¼
5	Invest Eq 5s B '48.. 70		70	70
5	KCFtS&M 4s '36.... 91¾		90¾	90¾
5	KnCitySou 1st 3s'50 79		79	79
2	K City Term1s4s '60 98¾		98¾	98¾
36	KansasG&E 4½s '80 99¾		98¾	98¾
5	Kendall5½s A'48 w w 69¾		69¾	69¾
7	KresgeFound 6s '36.102¾		101¾	102¾
3	Lackawan5s 5s '50.102¾		102¾	102¾
2	Lac&GSLn5½s5½sC '53.101½		101½	101½
2	do 5½s D '60.....101¾		101¼	101¾
1	LakeE&W1st 5s '37.102		102	105
2	LS&MS gen 3½s '97 84¾		84¾	84¾
4	Lautaro Nit 6s '54 35		34¾	34¾
10	LehValPann5s 2003.103		103	103
6	do con 4s 2003.... 85½		85	85
1	Lexing&ERy 5s '65.109		109	109
1	Liggett&My 7s '44.124½		124½	124½
2	Long Isld deb 5s '37.102¾		103¾	102¾
3	Lorillard Co 7s '44.114¼		114¼	114¼
23	do 5½s '37 100		100	100
12	do 5s '51 93		94	95
10	Lou&Akrn 5s '53.. 83½		83½	83½
13	LouG&E rfg 5s '52.107		106¾	106¾
10	Lou&Nas½s&A 2003.105		105	105
4	do 5s B 2003.....103		102¾	102¾
1	doSs St Lou di 84¾		84¾	84¾
1	M Keeson&Rfs½s '50 77		77	77
5	Manati Sug7½s'42stp 23½		23½	23½
8	MetroEdi 4½s D '68.100½		100½	100½
25	Midvale St 5s '36..104¼		104	104
8	MilwElRy&L 5s '61.104		103¾	104
6	do 5s '71 104		104	104
42	MStPASSM 6½s '31. 98¾		98¾	98¾
7	do 5½s '40..... 49¾		45	49¾
1	do 1st 5½s B '78... 93		93	93
3	do 5s '38 68		68	68
1	do 1st 5½s B '78... 93		93	93
3	do 5s '38 68		68	68
13	MK&T pr 5s A '62 98		98	98
1	do adj 5s '67 79		79	79
20	MoPacIstAr5s F '77 83		83	83
5	dolst&rfs 5s H '80 82¾		82¾	82¾
14	do 1st&rfg 5s I '81 83¾		83	83
11	do cv 5½s A '49... 77		76½	76½
1	do gen 5s '60..... 44½		43¼	44½
1	ToledoStL&SW 4s '50 92½		92½	92½
1	Trumbull Steel 6s '40 88½		88½	88½
1	Ulst&D 4s 2d '28 rct st 64¾		64¾	64¾
5	UnElLA&P 5s '32...102½		102¼	102½
6	do 5s '33.....103¾		103	103
2	do 5½s '34.....104¾		104¾	104¾
7	UnionOilCal 6s '42..104¾		104¾	104¾
1	Un Pac rfg 5s 2008.103¾		103¼	103¾
2	do 4½s '67 101		101	101
6	do 1st 4s '47.....102½		102¼	102½
2	NYC&HR deb 6s '35.107¾		107¼	107¾
13	do 5s 2013 .....104¾		104¼	104¾
3	do r 5s 1 4½s2013 98		98	98
1	do r & 1 4½s2013 n 96½		96	96
29	do deb 4s '34 .....101¾		101¾	101¾
50	do con 4s '98 ..... 94¾		94¾	94¾
1	do rfg 3½s '97 ..... 83¾		83¾	83¾
1	NYC&StLis nots2 '32 90		90	90
38	do ref 4½s C '78 70		69	70
1	NYEdison 6½s '41.115¾		115¾	115¾
2	NYGELH&P c5s'48.112¼		112¼	112¼
2	do 5½s '50 99		99	99
1	NYNH&H cli 6s '40.105¾		105¾	105¾
3	do cv 6s '48 .....114¾		114¾	114¾
10	do 4½s '67 93		93	93
5	do deb 4s '56..... 86		86	86
20	do deb 4s '56 ..... 85¾		85¾	85¾
2	NYO&Wist ref4s '92 59		59	59
3	do gen 4s '55 52		51	52
7	NYStRy 4½s '62ct.. 58		58	58¾
7	NYStmCorp 6s '51.. 105		105	105
1	NYSus&W ref5s '37 77¾		77¼	77¼
24	NYTel deb 6s '41 .105¾		105¾	105¾
32	do gen 4½s '39 ....105¾		105¾	105¾
1	NYTrapRock 6s '46 96		96	96
6	NYW&Bos 4½s '46 81¾		81¾	81½
1	NiagShCpMd5½s '50 94		94	94
30	Nor&W cons4s '96..100¾		100¾	100¾
11	N American 5s '61..101		100¾	100¾
1	NAmCement 6½s '37 38		38	38
2	NoAmEdi deb4s'57.104¼		104¼	104¼
6	do deb 5½s B '53...104¾		104¼	104¼
10	do deb 5s C '69....102¼		102¼	102¼
2	NoOhioT&L 6s '47.107¼		107¼	107¼
9	Nor Pac ge 4½s '97.101½		101½	101½
4	do pr lien 4s '97... 94		94	94
3	do gen 3s 2047.... 68¾		68¼	68¾
13	No Sts Pow 6s '41.106		106	106
2	do 5s '41 .....105¾		105¾	105¾
1	Ohio P S 7½s '46..112		112	112
1	do 7s '47 .....111¼		111¼	111½
1	Ohio Riverls15s '36.103¾		103¾	103¾
1	OntarPNFlst 5s '43.106¾		106¾	106¾
1	OreShRl con 5s '46.105¾		105¾	105¾
1	OreWashRRN 4s '61 95		95	95
1	Otis Steel 6s '41 .. 82		82	82
6	PacG & E 5s '42..106		106	106
3	Pac Tel&Tel 5s '37..106¾		106¼	106¾
4	Lautaro Nit 6s '54 35		34¾	34¾
4	PanAmP&T cv6s'34.102¾		102¾	102½
11	ParamBdwy5½s '51.102¾		101¾	101¾
1	ParaFamLas 6s '47. 86¾		86¾	86¾
1	Para Pub 5½s '47.... 75		75	75¾
1	Pathe Exch 7s '37. 92½		92½	92½
42	PennP&L 4½s '81... 99		98¾	99
2	Penn&DixCe 6s '41.. 58		58¼	58¾
38	PennR R 6½s '36..110¾		110	111
54	do 5s '64 ..... 54¾		54¼	54¾
1	do gen 5s '88 ..... 108¾		108¾	108¾
8	do 4½s '83 ..... 102¾		102¼	102¾
2	do con 4½s '99 101		101	101
13	do gen 4½s '65 ..... 101¾		100¾	100¾
12	do deb 4½s '70 ..... 95¼		94¾	94¾
52	do gen 4½s '81 ..... 96¼		95¾	96
1	PrecGL&CChi 5s '47.109¾		109¼	109¼
2	PureMarq ref5s '56. 93		93	93
21	do 1st4½s C '50.... 87¾		87¼	87½
18	Phila Co 5s '67 ....103¾		103	103
5	PhilElSst & rt4½s'67.105¾		105¼	105¾
2	do 4s '71 98		98	98
16	PhilRReadC&I5s '73 80		79	80
4	do cv 6s '49 66		66	66
7	Phillips Pet 5½s '39.105¾		61¾	61¾
1	Pillsbury Fl 6s '43.105¾		105¾	105¾
2	PCC&StL 5s A '70...109		108¾	109
4	do 5s B '75.....109¼		109¼	109¼
1	do 4½s C '77.....100		99½	99½
1	do 4½s I '80.....103¾		103¾	103¾
1	PostumCpGEI 5s '35..103¾		103¼	103¾
11	do 4½s '60..... 88		88	88¼
1	PortURI&AP 7½s '46.106¼		106¼	106¼
33	Postal Tel 5s '53.... 64¾		63¾	64¾
1	PubSrElAG 4½s '70..105		105	105
19	do 1st 4s '71..... 98¾		98¼	98¾
2	Pure Oil 5½s '40... 84		84	84
3	Reading 4½s A '97.101		100¾	100¾
7	do 4½s B '97.....101		100¾	100¾
1	RemingtArms 6s '37 84¼		84¼	84¼
12	RemRand 5½s'47 ww 78½		78	78
1	RichfieldOil 6s '44 ct 28¾		28¾	28¾
2	RIArk&L 4½s '34.. 91¾		90½	91¾
1	Rochester Gas 7s '46.105¾		105¾	105¾
1	do 5½s '48.....106½		106¼	106½
14	StJLead 5½s '41.... 94½		94	94½
31	StLIM&S4sRAG d '33 97¾		97¼	97¾
1	StLPeanENW 5s '48..104¾		104¾	104¾
11	StLA&SFr pr l 4s A'50 68½		65½	68½
36	do 4½s '78..... 52½		51¾	52
10	StLSW con 4s '32... 78½		76	78½
2	SanAntPSer 6s '52..108		108	108
1	PasbdAtrL 4s '50 stp 27		27	27
13	do con 6s '45..... 13¾		13	13
1	do con 6s cif..... 12¾		12¾	12¾
10	ShellPLine 5s '52.... 91		90	90
30	ShellUnOil 5½s '47.... 76½		76	76
6	do deb 5s '49 ww.... 77¾		77¼	77½
2	SierraASFPw 5s '49.105		105	105
4	Sinclair Oil 7s '37... 99¾		98	99¾
18	do 6½s '38..... 93¾		93¼	93¾
5	do Crude 5½s '38...102¼		102¼	102¾
6	do Pipe Line 5s '42.102¼		102¼	101½
14	Skelly Oil 5½s '39... 80½		80	80
2	SoColoradoPw 6s '47.103¼		103¼	103¼
8	SouBellTel 5s '61..106¾		106¾	106¾
8	Sou Pacific 4½s '68. 93¾		93¾	93¾
18	do 4½s '69 w w.... 95		94¾	94½
56	do 4½s '81..... 91¾		91¼	91¾
31	do rfg 4s '55..... 74		73¾	74
16	do RegonL 4½s '77 99¾		99¾	99¾
31	SouthernRy 6½s '56.107		106¾	107
3	do 6s 1956..... 103		103	103
6	do con 5s 1994..... 106¼		106¼	106¼
9	do gen 6s 1956..... 80		79	79½
4	do 4s M&O div '38. 82		82	82
56	StdOilNJ 5s '46...104½		104¾	104½
20	StdOilNY db 4½s '51.101		101	101
1	TennesseeCent 6s '47 80		80	80
1	TennRiPow 6s '47...107		107	107
3	Texark&FS 5½s '50. 97¾		97	97
55	TexasCo 5s '44..... 94¾		94¾	94¾
5	TPacMPTer 5½s '64.101		101	101
2	Tex&P gen 5s B '77 92		92	92
1	do genAri 5s C '79 92		92	92
5	TriCntrlAs rfs 4s '60. 55		55	55
25	do adj 5s '60..... 44½		43¼	44½
1	ToledoStL&SW 4s '50 92½		92½	92½
1	Trumbull Steel 6s '40 88½		88½

...ERS OF OIL IN ...NDARY OVER ...RRAY THREAT

...rt to Let Supply and ...and Rule Action.

AJAX CORPORATION

Specialists Since 1921 in

Chicago TRACTION Securities

Bought—Sold—Quoted

Established 1866

Edwin L. Lobdell & Co.
Investment Securities
209 South La Salle St. Chicago
Telephone Central 7200

Established 1896

ALFRED L. BAKER & CO.

THOMAS COYNE
ARTHUR M. BETTS
CHAUNCEY B. BORLAND
ROBERT M. CURTIS
WALTER W. CRAWFORD
JOHN A. STEVENSON

MEMBERS
NEW YORK STOCK EXCHANGE
CHICAGO STOCK EXCHANGE

Conservative Accounts Invited

Ground Floor
111 South La Salle St.
Telephone Central 1474
CHICAGO

Investment Securities

GREENEBAUM SONS INVESTMENT CO.
La Salle and Madison Streets
CHICAGO
Telephone Randolph 5300

Frazier Jelke & Co.
112 West Adams Street

Members
New York Stock Exchange
New York Curb Exchange
Chicago Stock Exchange
Chicago Board of Trade

Chicago New York

Private Wire System

Baltimore Boston Cincinnati
Cleveland Columbus Dayton
Detroit Mansfield Philadelphia
Akron Pittsburgh Providence
St. Louis Toronto Washington

For Investment
PREFERRED and COMMON STOCKS
BONDS
Our facilities are at your disposal for investigation and selection of all types of securities whether Unlisted or Listed on Exchanges. We will quote or buy and sell for your account.

CHICAGO Private Wires NEW YORK
Established 1900
James E. Bennett & Co.
STOCKS BONDS COTTON — GRAIN SUGAR RUBBER
MEMBERS
NEW YORK STOCK EXCHANGE
CHICAGO BOARD OF TRADE
ALL PRINCIPAL EXCHANGES
332 So. La Salle Street
Wabash 2740

100% OF PAR AND INTEREST
THE KNOXVILLE GAS COMPANY
FIRST MORTGAGE 5% GOLD BONDS
TO THE HOLDERS OF THE BONDS SECURED BY THE FIRST MORTGAGE OF THE KNOXVILLE GAS COMPANY, DATED OCTOBER 1st, 1909:
YOU ARE HEREBY NOTIFIED that this Corporation intends to pay off and redeem the following numbered outstanding First Mortgage 5% Gold Bonds, of the face value of $1,000. each, issued pursuant to the terms of the First Mortgage of The Knoxville Gas Company to United States Mortgage & Trust Company (now Chemical Bank & Trust Company), dated October 1st, 1909, to wit:
6 — 63 — 95 — 132 — 186
[illegible] — 311 — 321 — 329 — 455
The above numbered bonds will be redeemed and paid at the office of the Chemical Bank & Trust Company (formerly United States Mortgage & Trust Company), 165 Broadway, New York City, New York, on [illegible] 1st, 1931, at the rate of 100% of par, plus accrued interest to that date, and upon such date all future interest upon such bonds will cease and the coupons therefrom will be void; all of which you will please take notice.
THE KNOXVILLE GAS COMPANY
By HENRY L. DOHERTY, President.

NEW·YORK·STOCK·TRANSACTIONS

Wednesday, July 29, 1931.
Shares sold today..........1,600,000
Year ago..........2,500,000

Wednesday, July 29, 1931.
Total sales 1931 to date.....[illegible]
Total sales 1930 to date.....[illegible]

[The figures in brackets after name of stock are the present dividend rate.]

Prev. 1931 High	Low	Div. yld. pct.	Bid	Asked	Description, div. rate, $—	Sales	High	Low	Close	Net chge.
					A					
14¾	3½	...	4	4¾	Abitibi Pow & P	100	4	4	4	– ⅛
35⅝	25	...	30	36	Ab & Strauss	100	30¼	30¼	30¼	– 2⅝
23⅜	11½	7.1	14⅛	14⅝	Adams Express [1]	1,000	14⅝	14¼	14¼	– ⅝
11⅝	4	...	5¼	6	Adv Rumely	100	5½	5½	5½	– ½
106⅞	70⅞	4.0	75⅛	75¼	†Air Reduction [3]	1,600	76	74¼	75¼	– 2¼
20⅛	7	2.7	14⅝	14⅞	Alaska Jun [.40]	12,100	15¼	14⅝	14⅞	– ⅝
12⅞	4⅛	...	6⅛	6¼	Allegheny Corp	3,400	6⅝	6⅝	6⅝	– ⅛
50	15	...	18⅝	20	Do pfd w w 40%	100	19	19	19	– ⅝
46⅝	28⅛	4.0	29⅞	30	Alleg Steel [1.20]	10	29⅞	29⅞	29⅞	– ⅛
182⅝	102⅝	5.5	110⅛	110⅜	††Allied Chem [6]	12,600	113⅝	109⅝	110⅜	– 3
42⅝	18⅝	8.2	24½	24⅝	Allis Chalm [2]	300	25	24	24½	– ⅛
18⅞	8	8.6	13¾	14	Alpha Port C [1]	100	13⅞	13¾	13¾	+ ⅛
22	15¼	11.1	17½	18	Amerada [2]	800	18	18	18	– ⅛
62⅝	34⅝	5.1	38⅝	39	†Am B Note [2]	400	39	38⅝	39	....
38	25⅛	8.6	28	28¼	Am Br Sh [2.40]	100	28⅛	28⅛	28⅛	....
129⅝	92¼	4.3	94	94⅛	†Am Can [4]	54,400	97⅛	93⅜	94	– 3¾
66	56⅛	11.7	60	62	Am C & F pf [7]	10	60⅛	60⅛	60⅛	– ⅞
48⅝	38⅝	4.8	42	42⅛	†Am Chicle [2]	500	42⅛	42	42⅛	– ⅛
33⅛	18⅝	...	19⅝	20	Am Europ Sec	500	20⅝	20	20	– 1⅜
51⅞	21⅛	...	26⅝	27	Am For Pow	20,600	27⅝	26⅝	26⅝	– 1½
8	1⅝	...	5½	6¼	Am Hide & L	200	6	6	6	....
31⅝	18⅜	14.6	20½	21	†Am Ice [3]	200	20⅝	20⅝	20⅝	+ ⅛
26	9½	...	13⅛	13⅝	Am Int Corp	2,000	13⅝	13	13½	– 1
30⅜	13⅝	5.9	16⅞	16⅞	Am Loco [1]	300	17⅛	16⅝	16⅝	– 1
43⅞	28	4.4	31⅝	31⅞	Am M & F [1.40]	300	32⅜	31⅝	31⅝	– ⅝
7	2	...	3	4¼	Am Mch & Metals	200	4	4	4	....
23⅝	8⅛	...	10⅝	12	Am Metals	600	11	10¼	10¼	– 1¼
30⅝	5	...	9½	14	Am Nat G pfd	150	10⅝	10	10	– ⅝
64⅞	30⅝	2.6	34	36⅝	††Am Pow & L [1]	800	34⅝	33⅝	33⅝	– 1⅛
102	88	6.7	89⅝	89⅝	Do 6% pfd [6]	100	89⅝	89⅝	89⅝	– ⅛
85	73⅝	6.9	73	74⅝	Do 5% pfd st [5]	100	73⅝	73⅝	73⅝	– ⅝
21⅛	11⅛	4.3	12⅞	13⅛	Am R&SS [.60]	2,100	13	12⅝	12⅞	– ⅛
37⅞	15⅝	...	19⅝	20⅛	Am Roll Mills	2,700	20⅛	19⅝	19⅝	– 1
66	45	10.0	49⅝	49⅝	Am Safety Raz [5]	300	50⅛	49⅝	49⅝	– 1⅛
1⅝	⅝	...	...	...	Am Ship & Com	100	⅝	⅝	⅝	– ⅛
42	27	18.5	27	28	Am Shipbldg [5]	50	27	27	27	....
58⅝	24⅝	6.5	31⅛	31⅝	Am Smelting [2]	3,600	32⅝	31⅛	31⅛	– 2
136⅝	117⅝	5.6	126⅝	129⅝	Do pfd [7]	400	126⅝	126⅛	126⅛	– ⅝
110⅝	102⅝	5.6	108⅝	110	†Am Snuff pf [6]	10	108⅝	108⅝	108⅝	+ ⅝
4⅛	1	...	1⅛	1⅝	Am Solv & Chem	300	1⅝	1⅜	1⅜	....
31½	11⅛	6.5	15⅝	15⅞	Am Steel Fdys [1]	200	16	15⅝	15⅝	– ⅛
113	100⅝	6.7	104	105⅝	Do pfd [7]	10	104	104	104	....
48⅞	37	4.9	40⅝	42	Am Stores [2]	300	41⅛	41⅛	41⅛	– ⅝
105⅝	98	6.5	106	108	Am Sugar pfd [7]	100	106⅝	106⅝	106⅝	+ ⅝
201⅞	156⅝	5.3	171⅝	171⅝	Am T & T [9]	31,000	173⅝	170⅝	171⅝	– 4⅝
128⅞	98⅝	4.3	118	118⅛	Am Tobacco [5]	400	118⅛	118⅛	118⅛	+ ⅝
132	124⅝	4.6	128⅝	130	Do pfd [6]	100	129	129	129	....
132⅝	102⅝	4.1	122⅝	123⅛	Do B [5]	2,400	123⅝	122⅝	123	....
80⅝	40⅝	6.4	46⅛	47⅜	Am Wat W [3]	1,000	48	47	48	– ⅛
79	38	6.7	45	49⅝	Do et [3]	100	45	45	45	– ⅝
11⅝	5⅛	...	8⅝	8⅝	Am Woolen	3,300	8⅝	8	8⅝	....
39⅝	30⅝	...	36⅝	37	Do pfd	5,400	37	34⅛	36⅝	– ⅝
8⅝	3⅝	...	5	5⅛	Am Zinc	100	5	5	5	....
43⅛	18⅝	6.2	24⅛	24⅝	Anaconda [1.50]	16,400	24⅞	24⅛	24⅛	– 1¼
4½	1⅝	...	1⅞	2	Armour & Co A	1,100	2	1⅞	1⅞	– ⅛
2⅝	1	...	1⅛	1⅝	Do B	400	1⅛	1⅛	1⅛	....
47	10⅛	...	13⅛	14	Do pfd	100	14	14	14	....
9	3⅝	...	7⅛	8	Arnold Constable	100	7⅛	7⅛	7⅛	+ ⅛
8⅝	5⅝	...	7⅛	8	Asso Apparel	300	8	7⅝	7⅝	– ⅛
29⅝	16⅛	13.2	18⅝	19	Asso D Gds [2.50]	100	19	19	19	– ⅝
203⅝	132⅝	6.5	153	154	Atchison [10]	2,900	157	152⅛	153⅝	– 3⅝
108⅛	100⅝	4.8	104⅝	106	Do pfd [5]	1,300	105	105	105	....
120	78	8.0	88	92	Atl C L [7]	250	88	88	88	– 4
23⅝	11⅛	6.7	15	15⅛	Atl Ref [1]	800	15⅛	14⅝	15	– ⅛
54	30	10.8	36	38	†Atlas Powder [4]	100	37	37	37	....
295⅝	101⅝	2.9	139	141	††Auburn Auto [4]	6,600	142	135⅝	139	– 9
2⅝	1	...	1⅛	1⅝	Auto Sales	100	1⅛	1⅛	1⅛	....
6⅝	3	...	3⅝	3⅝	Aviation Corp	700	3⅝	3⅝	3⅝	– ⅛
					B					
27⅞	9⅛	...	12⅛	12⅝	Baldwin Loc	700	12⅝	12⅛	12⅛	– ⅛
104⅝	70	9.3	73⅝	76⅝	Do pfd [7]	60	75	75	75	....
87⅝	48⅝	9.8	49⅝	50⅝	Balt & Ohio [5]	9,100	52	49⅝	49⅝	– 2⅝
113⅛	99⅝	6.4	107	111	Bangor-Ar pfd [7]	10	109⅝	109⅝	109⅝	– 1⅛
10	2⅝	...	3	3⅝	Barker Bros	80	3	3	3	....
14⅝	5⅝	12.8	8	8⅝	Barnsdall A [1]	1,700	8⅛	8	8⅛	– ⅛
81	53⅝	6.9	58⅝	60	Beatrice Cream [4]	200	58⅝	58⅝	58⅝	....
80⅝	75⅛	5.6	75⅝	76⅝	BelgNRy pr pf [4.11]	100	75⅝	75⅛	75⅛	+ ⅛
25⅛	14⅝	5.0	19⅝	20	Bendix Aviat [1]	5,300	[illegible]	19⅝	20	– ⅛
46⅛	31⅝	5.4	35⅝	36	Best & Co [2]	1,800	37⅛	36⅛	36⅛	– 1⅛
70⅝	38⅝	11.4	35⅝	35⅝	Beth Steel [4]	108,800	39⅝	35⅝	35⅝	– 5⅝
123⅝	96⅝	6.6	105	107	Do 7% pfd [7]	1,000	107⅛	105	105	– 2⅛
40⅛	30⅝	4.4	34	35	Bohn Al & Br [1.50]	600	35	33⅝	35	+ ⅛
76⅛	47	5.4	55⅝	55⅝	Borden Co [3]	7,200	58	55⅝	55⅝	– 3
30⅝	14⅛	5.0	18⅝	19	Borg Warner [1]	800	19⅝	18⅝	19	– ⅛
3⅝	1⅛	...	1⅝	2⅛	Botany Mills A	380	2	1⅝	1⅝	– ⅛
22⅝	8⅛	11.5	13	13⅛	†Briggs Mfg [1.50]	5,900	13⅛	12⅝	13	– ⅛
24⅛	15	11.8	16⅝	17⅛	Briggs & Stratt [2]	100	16⅝	16⅝	16⅝	+ ⅛
26	10⅛	...	11	15	Brockway M T pfd	10	12	12	12	....
69⅝	53⅝	6.5	58⅝	59⅝	Brook Man Tr [4]	600	58⅝	58⅝	58⅝	– ⅛
94⅛	85⅝	6.5	91⅝	92⅛	Do pfd [6]	200	92⅛	92	92⅛	+ ⅛
129⅝	99	4.6	108	110	Brook Un Gas [5]	300	109⅝	107⅝	109⅝	+ ⅛
45⅝	32⅝	7.0	42⅛	44	Brown Shoe [3]	100	43	43	43	– 2⅛
15	8	...	8	8⅝	Bruns-Balke-Col	2,700	8⅝	8	8	– ⅝
9⅛	3	...	5⅛	6	Bruns Term	800	6	5⅛	5⅛	– ⅛
20⅝	11⅛	8.2	11⅛	12⅛	Bucyrus & Erie [1]	300	12⅛	11⅛	11⅛	....
34⅝	20⅛	12.5	20	20⅛	Do cv pfd [2.50]	300	20	19⅝	19⅝	– ⅛
13	7⅝	11.8	8⅛	8⅝	Budd Wheel [1]	400	8⅝	8⅛	8⅛	– ⅛
15⅝	8⅛	17.7	8⅝	9⅛	Bulova W'ch [1.50]	100	8⅝	8⅝	8⅝	....
32⅝	19⅛	4.6	21⅝	22⅛	†Burr Add Mch [1]	1,900	22	21⅝	22	– ⅛
20⅝	9	...	11⅛	12⅛	Butterick	300	11⅛	11⅛	11⅛	– ⅛
69⅝	23⅝	...	27⅛	28	Byers A M	5,000	28⅝	27⅛	28	– 2⅛
					C					
53	20⅝	8.7	22⅝	22⅝	Cal Pack [2]	100	22⅝	22⅝	22⅝	+ ⅛
11⅝	5	...	6⅝	7	Cal & Hecla	200	6⅝	6⅝	6⅝	– ⅛
16⅝	10⅛	8.7	11⅛	11⅝	Camp W Can F [1]	100	11⅛	11⅛	11⅛	+ ⅛
45	29⅝	7.9	37⅝	38⅛	Can D G Ale [3]	400	38	37⅝	38	– ⅛
45⅝	24⅝	5.0	25⅝	25⅛	Can Pacific [1.25]	2,400	25⅝	25	25⅝	....
102	96⅝	5.1	98	98⅝	Caro C & O stp [5]	110	98⅝	98	98	....
131⅝	59⅝	9.4	63⅝	64	Case J I [6]	60,600	67	63⅝	63⅝	– 4⅝
118	95	7.1	98⅝	100	Do pfd [7]	30	98⅝	98⅝	98⅝	– ⅝
52⅝	21⅛	12.7	23⅛	23⅝	Caterpr Trac [3]	1,600	23⅝	23⅛	23⅛	– ⅝
4	2	...	2⅝	4	Cavan-Dobbs	100	2⅝	2⅝	2⅝	– ⅛
16	8⅝	...	13	13⅝	Celanese Corp	300	13	12⅝	13	....
14⅝	5⅝	...	6	7	Celotex	100	6	6	6	....
13⅝	3⅝	...	5⅝	6	Do et	100	5⅝	5⅝	5⅝	– ⅛
24⅝	17⅝	8.7	22⅝	22⅝	Cent Aguirre [1.50]	100	22⅝	22⅝	22⅝	– ⅛
6⅝	2⅝	...	5	5⅝	Cent Rib Mills	100	5⅛	5⅛	5⅛	+ ⅛
30⅝	14	6.3	16⅛	17⅛	Cerro de Pasco [1]	400	16⅝	16⅛	16⅝	– ⅛
25⅛	11	...	24⅝	29	Cert Products pfd	100	25	25	25	– ⅛
23⅝	7⅝	...	7⅛	8	Checker Cab	2,300	9	7	7⅛	– 1⅝
34⅝	27⅝	8.3	35⅝	36	Chesap Corp [3]	400	36	36	36	....
46⅝	27	7.2	34⅝	35	Ches & O [2.50]	3,600	35	34	35	– 1
2⅝	⅝	...	...	½	Chi & Alton	2,200	½	½	½	....
3⅝	⅝	...	...	...	Do pfd	100	½	½	½	....
45⅝	25	14.3	27⅛	28	C & N W [4]	1,300	28⅝	27⅝	27⅝	– 1⅛
7⅝	4	...	6	6⅛	Chi G W	200	6	6	6	....
27⅝	15⅝	4.0	25	25⅛	Do pfd [1]	1,000	25⅛	24⅝	25	– 1
15⅝	4⅝	...	8	8⅝	C M St P & P pfd	100	8⅝	8⅝	8⅝	....
15⅝	6⅝	...	6	7	Chi Pneu Tool	100	8⅝	8⅝	8⅝	– ⅛
35	15⅝	...	18⅝	19⅝	Do cv pfd	100	19⅝	19⅝	19⅝	– ⅛
65⅝	22⅛	10.8	36⅝	37⅝	C R I & P [4]	3,800	39⅝	35⅝	37	– 2⅝
33⅝	10⅛	14.3	15	17	Childs Co [2.40]	1,800	17⅝	15	15	– 2
25⅝	12⅝	4.4	23⅛	23⅛	Chrysler Mot [1]	76,000	23⅝	22⅛	23⅛	– ⅛
4⅝	2	...	2⅝	2⅝	City Stores	800	2⅝	2⅝	2⅝	– ⅛
90	77⅝	8.3	81	83	City I&F pf [6.50]	40	81	80⅝	81	+ 1
170	133	4.9	141⅝	143	†Coca Cola [7]	200	142⅝	142	142	+ ⅝
53⅝	50⅛	5.8	51⅝	52	Do A [3]	1,100	52⅝	52	52	....
50⅝	40	5.7	44	44⅛	Colg-Palm-P [2.50]	200	44	44	44	– ⅛
17⅝	9	...	12⅛	12⅝	Collins Aikman	300	12⅝	12⅛	12⅛	– ⅛
10⅝	7⅝	...	7⅛	9	Col Beacon Oil	100	8⅝	8⅝	8⅝	+ ⅛
19⅝	9⅝	...	14⅛	15	Colo Fuel	300	15⅛	15	15	– 1⅛
111⅝	55	7.4	67⅛	67⅝	†Colum Carb [5]	3,000	69⅝	66⅝	67⅛	– 3⅛
45⅝	20⅝	6.6	28⅝	29	Colum G & E [2]	5,100	29⅝	28⅝	29	– 1
109⅝	98	5.8	104	105⅝	Do pfd [6]	300	105	103⅝	103⅝	– 1⅝
16⅝	6	...	8⅛	8⅝	†Colum Graph	700	8⅝	8⅝	8⅝	– ⅛
11⅝	6	...	8⅛	8⅝	†Do et	400	8⅝	8⅝	8⅝	– ⅛
23⅛	13	12.5	16	16⅛	Com Credit [2]	100	16	16	16	– ⅛
25	20	7.0	24⅝	25	Do pfd [1.75]	80	25	25	25	....
25⅛	21⅛	8.0	25	25⅛	Do pfd B [2]	80	25	25	25	....
104	101⅛	6.5	101⅝	105	ClnvTr 6% pf [6.50]	340	101⅛	101⅛	101⅛	....
90	82	7.3	82	85	Do cv pfd [6]	100	82⅛	82⅛	82⅛	+ ⅛
109	101⅛	6.5	102⅛	108	Do 7% pfd [7]	10	108	108	108	+ 6⅛
21⅛	10⅝	6.3	16⅛	16⅝	Com Solv [1]	11,000	16⅝	15⅝	16⅛	– ⅛
12	6⅝	5.0	7⅝	7⅝	Com & Sou [.40]	20,700	8	7⅝	7⅝	– ⅛
100⅝	90	6.3	96	96⅝	Do pfd [6]	500	96⅝	96	96	– ⅛
12⅝	6⅝	8.3	12⅛	12⅝	Congoleum [1]	1,900	12⅝	12	12⅛	....
73	54	10.5	60	61	ConCig8% p ww [6.50]	50	61	61	61	....
30⅝	17	23.6	16⅝	17⅛	†Congress Cig [4]	100	16⅝	16⅝	16⅝	– ⅛
15	3⅝	...	7⅝	7⅝	Cons Film	500	7⅝	7⅝	7⅝	– ⅛
18⅝	10⅛	14.2	13⅝	14⅛	Cons Film pfd [2]	300	14	13⅝	14	– ⅛
109⅝	82⅝	4.4	91	91⅝	Cons Gas [4]	9,900	92⅝	90⅝	91⅛	– 2⅛
15⅝	11⅛	8.0	12⅛	12⅝	Cons Laundry [1]	600	12⅝	12⅛	12⅛	– ⅛
42⅝	25	17.4	34	36	C&RCuba 6% p [6]	200	35	34⅝	34⅝	– ⅛
1⅝	⅛	...	...	⅛	Cons Textile	100	⅛	⅛	⅛	....
30	9⅝	...	12⅛	13⅛	Cont Baking A	300	13	12⅝	12⅝	– ⅛
3⅝	1⅛	...	1⅛	1⅛	Do B	100	1⅛	1⅛	1⅛	....
62⅝	40⅝	10.4	47⅝	48⅛	Cont Can [2.50]	7,000	49	47⅝	48⅛	– 1⅛
12	5	...	8⅛	8⅝	Cont Oil Del	2,000	8⅝	8⅛	8⅛	– ⅛
12	3⅛	...	4⅛	4⅝	Cont Shares	1,400	4⅝	4⅛	4⅛	....
86⅝	55⅝	4.6	65⅝	66⅝	†Corn Prod [3]	600	66⅝	65⅝	66⅝	....
18	6⅝	...	7⅛	8⅛	Coty Co	200	7⅝	7⅝	7⅝	– ⅛
19⅝	12⅛	...	15⅛	15⅝	Crex Carpet	200	15⅝	15⅝	15⅝	– 2⅝
63	30⅝	...	38⅝	39	Crucible Steel	1,900	40⅝	38⅝	39⅝	– 2⅝
35	16	...	30⅝	31⅝	Cuban-Am Sug pfd	300	31⅝	30⅝	30⅝	– 1⅝
2⅝	⅝	...	1⅛	1⅛	Cuban Cane Prod	900	1⅛	1⅛	1⅛	....
1⅛	⅛	...	⅛	⅛	Cuban Dom Sug	100	⅛	⅛	⅛	....
48⅝	35⅝	9.9	40	40⅝	Cudahy Pkg [4]	100	40⅝	40⅝	40⅝	....
100	69	5.7	70	70⅝	†Curtis Pub [4]	500	70	70	70	– 1
118⅝	112⅝	6.3	112	114⅝	Do pfd [7]	500	113⅝	112	112	– 1⅛
5⅝	2⅝	...	3	3⅝	Curtiss Wright	1,600	3⅛	3	3	– ⅛
8⅝	3	...	4⅛	4⅝	Do A	200	4⅛	4⅛	4⅛	– ⅛
109	95	8.0	100	106	Cushmans 8% p [8]	10	100	100	100	....
					D					
22	8⅝	...	10⅝	11	Davis Chem	1,800	11⅝	11	11	– ⅛
157⅝	107⅛	7.6	117⅝	118⅝	Del & Hud [9]	100	117⅝	117⅝	117⅝	– ⅛
102	45⅝	7.4	54	55⅝	†D L & W [4]	200	54	54	54	– 3
175	140⅝	5.2	152⅝	154⅝	Detroit Edison [8]	400	154⅝	152⅝	154	– 5⅝
25	14⅝	5.5	18⅝	18⅝	Dia Match [1]	1,400	18⅝	18⅝	18⅝	....
25	24⅝	5.4	27⅝	28	Do pfd [1.50]	100	27⅝	27⅝	27⅝	+ ⅛
13⅛	8⅝	8.7	11⅝	11⅝	Dome Mining [1]	900	11⅝	11⅝	11⅝	+ ⅛
24	14⅝	5.5	22	23	††Dom Strs [1.20]	300	22⅝	21⅝	22⅝	+ ⅛
78⅝	61	5.6	71⅝	72⅝	Drug Inc [4]	3,300	72⅝	71	72	– ⅛
21⅝	17⅝	5.6	17⅝	18	Doug Aircraft [1]	100	18	18	18	....
107	71	4.7	84⅝	84⅝	Du Pont de N [4]	15,600	86⅝	84⅝	84⅝	– 3⅛
124	118⅝	4.9	123	123⅝	Do deb [6]	300	123⅝	123⅝	123⅝	– ⅛
					E					
13⅝	6⅝	...	5	7	East R M	100	6	6	6	– 1⅛
185⅝	118	3.7	136⅝	137⅝	†Eastman Kod [5]	7,600	146	135⅝	136⅝	– 5⅝
21⅝	9⅝	11.9	13⅝	14	Eaton Axle [1.60]	3,800	14	13⅝	13⅝	– ⅛
74⅝	34⅝	15.4	38⅝	39	Elect Auto Lite [6]	1,800	39	38⅝	39	– 1
110	106	6.5	106	107⅝	Do pfd [7]	30	107⅝	106⅝	107⅝	– ⅛
4⅝	2	...	3⅝	4	Elec Boat	400	3⅝	3⅝	3⅝	– ⅛
60⅝	30⅝	2.9	36⅝	36⅝	Elec P & L [1]	13,600	37	36	36⅝	– 1⅛
66	49⅝	9.5	53	54⅝	Elec Stor Bat [5]	200	53⅝	53⅝	53⅝	....
2⅝	⅝	...	...	⅝	Emerson Brant A	100	⅝	⅝	⅝	....
44	30	7.5	38	40⅝	Endicott J [3]	200	40	40	40	....
35⅝	27	8.9	28	28⅝	Equit Bldg [2.50]	200	28⅝	28	28⅝	+ ⅛
					F					
29⅝	14⅛	11.4	13	15	Fairbanks M [1.60]	800	14⅛	14	14	– ⅛
23	18⅛	13.2	18⅝	19	Fair Store [2.40]	100	18⅝	18⅝	18⅝	....
49⅝	30	4.3	33	35	††Fed L & T [1.50]	400	35⅝	35	35	....
30	11⅛	8.2	14⅝	14⅝	Fed Wat Ser [1.20]	500	14⅝	14⅝	14⅝	....
56⅝	36⅝	6.0	42⅝	43⅝	Fid P F Ins [2.60]	500	43⅝	43⅝	43⅝	– ⅛
59	41	4.5	55	56	First N Strs [2.50]	600	55⅝	55	55⅝	– 1⅛
⅝	⅝	...	...	⅝	Fisk Rubber	300	⅝	⅝	⅝	....
64⅝	21⅝	8.2	24⅝	24⅝	Foster Wheeler [2]	300	24⅝	24	24⅝	– 1
29⅝	20⅝	...	26⅝	28⅝	†Fourth Nat Inv	1,400	27⅝	26⅝	27⅝	+ ⅛
38⅝	11⅝	16.1	15⅛	15⅝	Fox Film A [2.50]	2,400	15⅝	15⅛	15⅝	– ⅛
43⅝	23	5.9	25⅝	26⅝	Freeport Tex [3]	2,100	26⅝	25⅝	25⅝	– 1⅛
					G					
2⅝	⅝	...	...	⅝	Gardner Mot	100	⅝	⅝	⅝	....
73⅝	52⅝	6.9	58⅝	58⅝	Gen Am T Car [4]	1,300	58⅝	58	58⅝	– ⅛
47	15⅝	15.0	19⅝	20	Gen Asphalt [3]	1,200	20	19⅝	20	– 1
25⅝	17⅝	9.8	20⅝	20⅝	Gen Baking [2]	200	20⅝	20⅝	20⅝	– ⅛
9⅝	5	...	7⅝	8⅝	Gen Bronze	1,000	8⅝	7⅝	8⅝	– ⅛
65	27⅝	...	35	35⅝	Gen Cable pfd	40	36	35⅝	35⅝	– 1⅝
54⅝	36	4.1	39⅝	39⅝	Gen Elec [1.60]	27,000	40⅝	39⅝	39⅝	– 1⅝
12⅝	11⅛	5.4	11⅛	11⅝	Do spl [.60]	1,000	11⅝	11⅛	11⅛	....
56	43	6.2	48⅝	48⅝	Gen Foods [3]	1,700	48⅝	48⅛	48⅝	– ⅛
8⅝	4⅛	6.5	4⅝	4⅝	Gen G&EDA [.30]	700	4⅝	4⅝	4⅝	....
50	36	8.1	37	37⅝	Gen Mills [3]	300	38⅝	38	38⅝	+ ⅛
48	31⅝	8.1	36⅝	37	Gen Motors [3]	35,300	37⅝	36⅝	36⅝	– ⅛
103⅝	98	4.8	103	103⅝	Do 5% pfd [5]	100	103⅝	103⅝	103⅝	+ ⅛
10⅝	4⅝	...	5	5⅝	Gen Outdoor	400	5	5	5	+ 1
23	8⅝	...	12	12⅝	Gen Pub Ser	900	12⅝	12⅝	12⅝	– ⅛
9⅝	2⅝	...	3⅝	3⅝	Gen RealtyAUtilities	200	3⅝	3⅝	3⅝	– ⅛
53⅝	30	8.3	33	34	Gen Refract [3]	300	34	33⅝	34	....
15⅝	3⅝	...	3⅝	3⅝	Gen Thea Eqpt	600	3⅝	3⅝	3⅝	– ⅛
38⅝	18⅝	...	20⅝	21	Gillette S Raz	4,900	21⅝	21	21	– ⅛
16⅝	7⅝	...	9⅝	9⅝	Glidden Co	300	9⅝	9⅝	9⅝	– ⅛
78	48	9.0	73	77⅝	Do prior pfd [7]	20	78	78	78	+ ⅛
9⅝	4	...	7⅝	7⅝	Gobel Co	500	7⅝	7⅝	7⅝	– ⅛
42⅝	31	9.2	27⅝	27⅝	Gold Dust [2.50]	4,200	27⅝	27	27⅝	– ⅛
20⅝	8⅝	...	11⅝	13	Goodrich	600	12⅝	12	12⅝	– ⅛
52⅝	30⅝	7.7	39	40	†Goodyear [3]	1,900	39⅝	38⅝	39⅝	– 1⅛
91	71	8.3	83⅝	85⅝	Do 1st pfd [7]	300	84⅝	83⅝	84⅝	+ ⅛
6⅝	3⅝	...	3⅝	3⅝	Graham Paige	100	3⅝	3⅝	3⅝	....
25⅝	13	6.7	15⅝	16	††Grand Stores [1]	200	15⅝	15⅝	15⅝	....
18⅝	10⅝	...	14⅝	15	Grand Union	900	15	14⅝	14⅝	– ⅛
46	36	7.0	42	43	Do pfd [3]	300	43	43	43	– ⅛
28⅝	18⅝	10.0	19⅝	20⅝	Granite City S [2]	500	20	20	20	– 1
39⅝	25⅝	2.7	36⅝	37	Grant W T [1]	400	37⅝	36⅝	37	....
69⅝	43⅝	9.3	42⅝	43	Gt Nor pfd [4]	2,300	44⅝	42⅝	42⅝	– 1⅝
23⅝	17	...	18⅝	19	†Great Northern Ore	500	18⅝	18⅝	18⅝	– ⅛
11⅝	7⅝	...	9⅝	9⅝	Great West Sugar	400	9⅝	9⅝	9⅝	– ⅛
96⅝	80⅝	8.3	85	89	Do pfd [7]	60	88	84⅝	84⅝	– ⅛
6⅝	2⅝	...	3	3⅝	Grigsby Grunow	1,300	3⅝	3	3	....
1⅝	⅝	...	...	⅝	Guantanamo Sugar	100	⅝	⅝	⅝	....
					H					
30⅝	26⅝	5.5	27⅝	28⅝	Hack Water [1.50]	100	27⅝	27⅝	27⅝	....
9⅝	4⅝	...	5⅝	5⅝	Hahn Dept Stores	200	5⅝	5⅝	5⅝	....
19⅝	12	8.5	13⅝	14⅝	Hall Printing [1.20]	300	14⅝	13⅝	14⅝	+ ⅛
8	2⅝	...	2⅝	3	Hayes Body	200	2⅝	2⅝	2⅝	– ⅛
103⅝	83⅝	5.3	94	95⅝	Hershey Choc [5]	200	95⅝	94	95⅝	+ ⅛
16⅝	5⅝	...	14⅝	15	Hollander & Sons	100	15	15	15	– ⅛
8⅝	4⅝	...	5	5⅝	Houdaille Hershey B	700	5	5	5	+ ⅛
104	81	6.2	96	99	†Homestake [6]	100	96	96	96	+ ⅛
65	58	6.9	57⅝	59	H'hold Fin pfd [4]	300	58	58	58	– ⅛
68⅝	27	...	38⅝	39⅝	Houston Oil	400	39⅝	38⅝	39⅝	– 1⅛
14⅝	6	...	8⅝	8⅝	Do new	100	8⅝	8⅝	8⅝	....
29⅝	13	10.2	19⅝	19⅝	Howe Sound [2]	100	19⅝	19⅝	19⅝	– ⅛
44⅝	33⅝	9.2	37	39	Hud Man RR [3.50]	400	39	38	38	– ⅛
78⅝	66⅝	7.1	65	75	Do pfd [5]	400	70⅝	70	70⅝	– ⅛
26	11	7.7	13	13⅝	Hudson Motor [1]	500	13	12⅝	12⅝	+ ⅛
13⅝	5⅝	...	6⅝	6⅝	Hupp Motor	200	6⅝	6⅝	6⅝	– ⅛
					I					
80	41⅝	8.9	45	46⅝	Illinois Central [4]	400	45⅝	45⅛	45⅛	– 1⅛
61	37	11.1	36	40	Do R R Sec [4]	10	36	36	36	– 4
4⅝	1⅝	...	1⅝	2⅝	Indian Motorcycle	200	2	2	2	....
36	21⅝	14.3	27	28⅝	Indus Rayon [4]	200	29⅝	28⅝	28⅝	– 1⅝
71	39⅝	6.0	40⅝	42	Inland Steel [2.50]	200	42	42	42	– 1
11⅝	4⅝	...	7	7⅝	Inspiration Copper	100	7⅝	7⅝	7⅝	....
12⅝	10⅝	...	10⅝	10⅝	Ins Shares Del [.40]	800	10⅝	10⅝	10⅝	– ⅛
⅝	...	...	⅝	...	Do rights	2,700	⅝	⅝	⅝	– ⅛
9⅝	5⅝	9.1	6⅝	7	Ins Sh Md ctfs [.60]	100	6⅝	6⅝	6⅝	– ⅛
5⅝	1⅝	...	1⅝	1⅝	Int Agr	600	1⅝	1⅝	1⅝	– ⅛
179⅝	117	4.4	134	135	††Int Bus Mach [6]	2,100	143	134⅝	135	– 8
62⅝	27⅝	13.3	30⅝	31⅝	Int Cement [4]	200	31	30⅝	30⅝	– 1⅝
4	1⅝	...	1⅝	2	Int Comb Eng	500	2	1⅝	1⅝	– ⅛
60⅝	36⅝	6.2	40⅝	41	Int Harvest [2.50]	3,300	41⅝	40⅝	40⅝	– ⅛
31	16⅝	8.7	22⅝	22⅝	Int Hydro Elec [2]	700	22⅝	22⅝	22⅝	– ⅛
73⅝	50	7.8	51	51⅝	Int Match pfd [4]	500	51⅝	51	51⅝	– 1⅛
20⅝	9⅝	4.6	12⅝	13	Int Nickel Can [.60]	22,200	13⅝	12⅝	12⅝	– ⅛
42	18	...	21	23	Int Paper pfd	10	21	21	21	– ⅛
4⅝	1⅝	...	2⅝	2⅝	Int P & P C	800	2⅝	2⅝	2⅝	....
43⅝	18⅝	...	21	21⅝	Do pfd	100	21⅝	21⅝	21⅝	+ ⅛
54	46⅝	6.1	48⅝	49	Int Shoe [3]	700	49	48⅝	49	– ⅛
38⅝	18⅝	7.1	27⅝	28	Int Tel & Tel [2]	53,400	29⅝	27⅝	28	– 1⅝
					J					
57⅝	36⅝	10.3	38⅝	39	†Jewel Tea [4]	300	39	39	39	– 1
80⅝	40⅝	5.0	50	50⅝	Johns Manville [3]	7,800	51⅝	49⅝	50⅝	– 2⅝
123	116⅝	5.9	118	119	Jones & L pfd [7]	70	118⅝	118	118⅝	+ ⅛
					K					
45	35	7.1	38	39	Kas City Sou [3]	300	38	37	38	....
64	40	8.2	46⅝	51	Do pfd [4]	300	46⅝	45	45	– ⅛
24⅝	10⅝	8.0	12⅝	12⅝	Kayser J [1]	300	12⅝	12⅝	12⅝	– ⅛
3⅝	1⅝	...	2	2⅝	Kelly Sprfd	2,800	2	2	2	....
29⅝	8	...	9⅝	10	Kelsey Hayes Whl	200	9⅝	9⅝	9⅝	– ⅛
15⅝	8⅝	...	10	10⅝	Kelvinator	2,000	10	9⅝	10	– ⅛
31⅝	14⅝	5.3	17⅝	18	Kenn Cop [1]	5,100	18	17⅝	17⅝	– ⅛
70	22⅝	...	28⅝	32	Kinney Co pfd	10	29⅝	29⅝	29⅝	+ 1
8⅝	4⅝	...	5⅝	8⅝	Kresge Dep Strs	50	6⅝	6	6⅝	+ ⅛
29	25	6.2	26⅝	26⅝	Kresge S S [1.60]	2,900	26⅝	26⅝	26⅝	– ⅛
27⅝	17⅝	8.3	18⅝	18⅝	Kruger&Tol [1.60]	5,100	18⅝	18⅝	18⅝	– ⅛
35⅝	18	3.4	29⅝	30	Kroger Groc [1]	6,000	30⅝	29⅝	30	– ⅛
					L					
82⅝	56	12.1	65⅝	67	Lambert Co [8]	500	65⅝	65	65	– 1
18⅝	9⅝	...	10	11⅝	Leh Port Ce	100	10	10	10	– ⅛
61	37⅝	8.8	38	39⅝	Leh Valley [3.50]	100	40	40	40	+ ⅛
8⅝	4⅝	...	5	5⅝	Leh Val Coal	400	5⅝	5⅝	5⅝	– ⅛
30	18	11.3	25	32⅝	Do pfd [3]	100	26⅝	26⅝	26⅝	– ⅛
69⅝	45⅝	5.8	52	53	Lehman Corp [3]	400	53	51⅝	52	– 1
34⅝	22⅝	11.3	26	26⅝	Lehn & Fink [3]	200	26⅝	26	26	– ⅛
20⅝	11⅝	...	14⅝	15⅝	Libby O F Glass	3,200	15	14⅝	14⅝	– ⅛
91	60	5.6	70	72	†Ligg & Myers [4]	100	71	71	71	+ 1
91⅝	60⅝	5.5	73⅝	74⅝	†Do B [4]	1,000	73⅝	73⅝	73⅝	+ ⅛
26⅝	24	6.5	23	23⅝	Lily Tul C [1.50]	1,100	23⅝	23	23	....
34⅝	19⅝	...	23⅝	25⅝	Lima Locomotive	200	24	24	24	....
55⅝	20⅝	10.7	27⅝	28⅝	Liquid Carbonic [3]	100	28	28	28	....
63⅝	38⅝	6.9	43⅝	44	†Loew's Inc [3]	4,100	44⅝	43⅝	44⅝	+ ⅛
98	83	7.0	91	93	Do pfd [6.50]	200	92	91⅝	92	+ 1
6⅝	2⅝	...	5	5⅝	Loft Inc	1,600	5⅝	5	5⅝	– ⅛
125	113	5.7	120⅝	124	†Loo W 1st p [7]	10	124	124	124	+ ⅛
21⅝	11⅝	...	19⅝	19⅝	Lorillard	14,700	19⅝	18⅝	19⅝	– ⅛
35⅝	25	6.1	28⅝	29	Lou G&EA [1.75]	100	28⅝	28⅝	28⅝	– ⅛
19	8⅝	...	11⅝	11⅝	Ludlum Steel	300	11⅝	11⅝	11⅝	– ⅛
					M					
36	23	8.1	31	32	McCall [2.50]	100	31	31	31	– 1
26⅝	19⅝	4.7	21⅝	22	McIntire P N [1]	100	21⅝	21⅝	21⅝	....
17	7⅝	10.5	9	9⅝	McKes & Rob [1]	500	9⅝	9⅝	9⅝	....
103⅝	71⅝	5.1	73⅝	74	†McKees Tin [4]	12,700	78	74	74	– 4⅝
10⅝	4⅝	...	6	7⅝	McLell Strs	300	6⅝	6⅝	6⅝	– ⅛
70	42	8.8	60	69	Do pfd [6]	20	68	68	68	– 3
43⅝	21	9.1	33	33⅝	Mack Truck [3]	3,000	34	33	33⅝	+ ⅛
106⅝	66⅝	3.5	75⅝	75⅝	Macy Co [3]	200	75⅝	75⅝	75⅝	– 1⅛
27⅝	10⅝	6.9	14⅝	17	Magma Cop [1]	100	14⅝	14⅝	14⅝	+ 1
39	30	2.5	30⅝	31⅝	Man E gt m [.80]	700	32⅝	30⅝	30⅝	– ⅛
34⅝	18⅝	5.9	20⅝	20⅝	Marine Mid [1.20]	300	20⅝	20⅝	20⅝	....
32⅝	23⅝	10.2	24⅝	24⅝	Marsh Fd [2.50]	500	24⅝	24⅝	24⅝	....
31⅝	17⅝	9.0	21⅝	21⅝	Math Alkali [2]	500	21⅝	20⅝	21⅝	– 1
39	28	7.5	31⅝	32⅝	Mar D Strs [2.50]	200	31⅝	31⅝	31⅝	– 1⅛
24⅝	14	21.4	14	15	Maytag pf ww [3]	100	14⅝	14⅝	14⅝	+ ⅛
20⅝	10⅝	...	14	14⅝	Mexican Seaboard	3,500	14⅝	14⅝	14⅝	– ⅛
31⅝	13⅝	17.7	16⅝	17	Midl Steel [3]	300	16⅝	16⅝	16⅝	– ⅛
94	66⅝	11.4	69	70	Do 1st pfd [8]	100	70	70	70	....
58⅝	27	8.1	38	43⅝	†Minn H'well [3]	100	36⅝	36⅝	36⅝	– ⅛
11⅝	5	...	4⅝	7	MStP&SSM	100	5	5	5	– ⅛
26⅝	9⅝	...	13	14	M K & T	1,500	13⅝	13	13	– ⅛
85	39⅝	13.7	51	53	Do pfd [7]	100	51	51	51	– 1
21⅝	10⅝	...	14	14⅝	Mohawk Carpet	100	14⅝	14⅝	14⅝	– ⅛
107	50	7.8	64⅝	67⅝	Mo Pac pfd [5]	200	64⅝	64⅝	64⅝	– 3⅝
27	18⅝	4.7	27	27⅝	Mont Ch W [1.25]	900	27	26⅝	26⅝	– 1⅛
29⅝	15⅝	...	19⅝	19⅝	Mont Ward	15,300	19⅝	18⅝	19⅝	– ⅛
19⅝	8⅝	10.5	9	9⅝	Motor Whl [1]	100	9⅝	9⅝	9⅝	– ⅛
36⅝	8⅝	...	27⅝	28⅝	Mullins Mfg	1,900	29	27⅝	28	– 1⅛
73⅝	50	12.8	55	58⅝	Do pfd [7]	30	55⅝	55	55	– 5
					N					
40⅝	20⅝	15.4	26	26⅝	Nash Motors [4]	500	26⅝	25⅝	26⅝	– ⅛
10⅝	4⅝	12.3	6	6⅝	Nat Acme [.80]	100	6⅝	6⅝	6⅝	– ⅛
10	3⅝	...	5	6	Nat Bellas	1,000	6⅝	5⅝	5⅝	– ⅛
83⅝	56⅝	5.0	56⅝	56⅝	†Nat Biscuit [2.80]	5,200	57⅝	56⅝	56⅝	– 1⅛
39⅝	18⅝	...	25	25⅝	Nat Cash Reg	1,300	25⅝	24⅝	25⅝	– 1⅛
50⅝	26⅝	7.8	32⅝	33	Nat Dy Pr [2.60]	7,900	33⅝	33	33	– 1
36⅝	19⅝	8.0	25⅝	25⅝	Nat Dist [2]	400	25⅝	24⅝	24⅝	– ⅛
132	85	4.8	102⅝	120	†Nat Lead [5]	100	104	104	104	– ⅛
44⅝	20⅝	4.2	24	24⅝	Nat P & L [1]	3,200	24⅝	23⅝	24⅝	– ⅛
⅝	⅝	...	...	⅝	NRRMex 2d pfd	100	⅝	⅝	⅝	....
58	33	5.3	37⅝	38	Nat Steel [2]	500	38⅝	38	38	– 1
24⅝	13	.69	14⅝	15	Nat Tea [1]	300	15	14⅝	14⅝	– ⅛
25⅝	9⅝	...	9⅝	10	Neisner Bros	300	10	10	10	....
14⅝	6⅝	11.1	9	9⅝	Nev Cop [1]	1,100	9⅝	9	9	– ⅛
24	7	...	8⅝	9	Newton Steel	200	9⅝	9	9	– ⅛
132⅝	71⅝	7.8	76	76⅝	N Y Cent [6]	18,000	79⅝	75⅝	76	– 5⅝
88	40	17.1	30	36	NYC&StL [6]	200	35	35	35	– 9⅝
94	50	10.8	50	55	Do pfd [6]	100	56	56	56	– 4
227	147⅝	3.2	155	160	N Y & Har [5]	60	155⅝	155⅝	155⅝	– 1⅛
94⅝	63	9.2	67⅝	71	NYNH&H [6]	3,100	67	65	67	– 1
119⅝	104⅝	6.3	110	111⅝	Do 1st pfd [7]	200	110⅝	110⅝	110⅝	– 1
13⅝	5⅝	...	11⅝	12	N Y O & W	600	11⅝	11	11⅝	– ⅛
12⅝	5⅝	...	6⅝	7	N Y Shipbldg	300	7	6⅝	6⅝	– ⅛
107⅝	100	5.7	105⅝	106	N Y Stm 6% [6]	10	105⅝	105⅝	105⅝	....
29⅝	15⅝	...	18	18⅝	Noranda Mines	1,000	18⅝	18	18	– ⅛
8⅝	2⅝	...	4	6⅝	Norfolk Sou	100	5	5	5	– ⅛
217	139	6.1	164⅝	166⅝	†Norf & W [10]	200	165⅝	165⅝	165⅝	– 1⅛
90⅝	56⅝	...	64⅝	64⅝	†No Am [10% st]	3,900	66⅝	64⅝	64⅝	– 3⅝
57	53	5.5	55⅝	55⅝	Do pfd [3]	200	55⅝	55⅝	55⅝	+ ⅛
11	4⅝	...	8	8⅝	No Am Avia	2,700	8⅝	8	8	– ⅛
60⅝	30⅝	13.9	35	35⅝	Northern Pac [5]	3,000	36	35⅝	35⅝	– ⅛
1⅝	⅝	...	⅝	1	Norwalk Tire	100	⅝	⅝	⅝	....
					O					
19⅝	7	...	9⅝	9⅝	Ohio Oil Co	1,400	10	9⅝	9⅝	– ⅛
26	10	...	12	15⅝	Oliver F Eq pr pf	100	12⅝	12⅝	12⅝	....
58⅝	31⅝	6.3	40	41⅝	Otis Elev [2.50]	100	40	40	40	– 1⅛
16⅝	6⅝	...	8⅝	8⅝	Otis Steel	300	8⅝	8⅝	8⅝	– ⅛
69⅝	30	16.7	40⅝	42	Do pr pfd [7]	40	42	42	42	....
39⅝	25⅝	6.6	30	33	††Owens I G [2]	100	30⅝	30⅝	30⅝	....
					P					
7	1⅝	...	1	3	Pac Coast	100	2	2	2	....
54⅝	38	4.4	45⅝	46	Pacific Gas [2]	2,200	46⅝	45⅝	45⅝	– 1⅛
69⅝	48⅝	5.9	50⅝	51	Paci Light [3]	3,000	52	51	51	– 2⅛
131⅝	116	5.6	125⅝	127	Pac T & T [7]	20	125⅝	125⅝	125⅝	– 2⅛
11⅝	5⅝	5.7	6⅝	7	Packard Mot [.40]	5,600	7	7	7	– ⅛
50⅝	19⅝	10.9	23	23⅝	Par Publix [2.50]	12,800	23⅝	22⅝	23⅝	+ ⅛
4⅝	2⅝	...	2⅝	3	Parmelee Trans	300	2⅝	2⅝	2⅝	– ⅛
2⅝	1	...	1⅝	1⅝	Pathe Exch	300	1⅝	1⅝	1⅝	– ⅛
8⅝	3	...	6	6⅝	Do A	700	6⅝	6⅝	6⅝	– ⅛
11⅝	2⅝	...	3⅝	3⅝	Peerless Mot	500	3	3	3	....
46⅝	28⅝	2.6	38⅝	39	†Penick & Ford [1]	1,100	39	38⅝	38⅝	– 1
39⅝	28⅝	7.3	34⅝	34⅝	Penney J C [2.40]	1,000	34⅝	34⅝	34⅝	....
64	42⅝	6.7	44⅝	45	Penn R R [3]	9,300	45⅝	44⅝	45	– 1⅛
10⅝	6	13.3	7	7⅝	Petrol Corp [1]	200	7⅝	7	7⅝	– ⅛
25⅝	11	8.5	12	12⅝	Phelps-Dodge [1]	100	11⅝	11⅝	11⅝	+ ⅛
12⅝	6⅝	...	7	7⅝	Phil Read Coal	300	7⅝	7⅝	7⅝	– ⅛
16⅝	4⅝	...	...	8	Phillips Pet	1,000	8⅝	8	8⅝	....
72⅝	58⅝	10.2	59	61	Pierce-Arrow pf [6]	100	59	59	59	+ ⅛
1⅝	⅝	...	...	⅝	Pierce Oil	200	⅝	⅝	⅝	+ ⅛
37	25	7.0	28⅝	28⅝	Pillsbury Fl [2]	100	28⅝	28⅝	28⅝	....
23	20	...	19	21	Pitts Ter Coal pfd	100	20	20	20	....
27	10	19.1	10⅝	11	P R Tob A [2]	100	10⅝	10⅝	10⅝	– ⅛
8	2⅝	...	3	3⅝	Do B	300	3⅝	3	3	– ⅛
39⅝	18	...	18⅝	21	Postal Tel pfd	200	19⅝	19	19	– 1
20⅝	6⅝	...	9⅝	10⅝	Prairie O & G	200	10	10	10	– ⅛
26⅝	14⅝	17.7	17⅝	17⅝	Prairie P L [3]	100	17⅝	17⅝	17⅝	– ⅛
7⅝	2⅝	...	3⅝	4	Pressed Steel Car	600	3⅝	3⅝	3⅝	– ⅛
71⅝	56	3.8	63⅝	63⅝	Procter & G [2.40]	1,200	64	63	63⅝	+ ⅛
105⅝	103⅝	4.8	105	105⅝	P-S E&G 5% pf [5]	600	105⅝	105	105⅝	+ ⅛
96⅝	72	4.3	77⅝	78⅝	†P Serv N J [3.40]	1,700	78⅝	77⅝	77⅝	– 2⅛
102⅝	95	5.0	100⅝	100⅝	Do 5% pfd [5]	200	100⅝	100⅝	100⅝	+ ⅛
118⅝	109⅝	5.1	118	118⅝	Do 6% pfd [6]	100	118⅝	118⅝	118⅝	+ 1⅛
58⅝	28	11.1	34⅝	34⅝	Pullman Inc [4]	1,500	35⅝	34⅝	34⅝	– 2⅛
11⅝	5⅝	...	7⅝	7⅝	Pure Oil	900	7⅝	7⅝	7⅝	– ⅛
55⅝	24⅝	10.5	27⅝	28	Purity Baking [3]	500	27⅝	27⅝	27⅝	– ⅛
					R					
27⅝	13	...	16⅝	16⅝	Radio Co	28,100	17	16⅝	16⅝	– 1
60	31⅝	13.6	36	37	Do pfd B [5]	1,200	38⅝	36⅝	37	– 2⅛
24⅝	11⅝	...	13⅝	13⅝	Radio K Orph	6,200	13⅝	13⅝	13⅝	– ⅛
29⅝	17⅝	13.2	19⅝	19⅝	Raybestos [2.60]	600	19⅝	19⅝	19⅝	– ⅛
46	37	4.7	43	44⅝	Reading 1st pf [2]	100	43	43	43	– 1
30⅝	5	...	5⅝	6	Real Silk Hose	300	6	6	6	....
19⅝	5⅝	...	8⅝	8⅝	Rem Rand	100	8⅝	8⅝	8⅝	– ⅛
97⅝	51	12.3	54	65	Do 2d pfd [8]	20	65⅝	65	65	– 4⅝
10⅝	6	6.7	6⅝	6⅝	Reo Motor [.40]	100	6⅝	6⅝	6⅝	....
25⅝	10	...	12	12⅝	Rep Steel	2,000	12⅝	12⅝	12	– 1
54	27	...	28	29	Do pfd	100	28⅝	28⅝	28⅝	– ⅛
23⅝	11	11.1	12⅝	13⅝	Reyn Met [1.50]	300	13⅝	13⅝	13⅝	– ⅛
54⅝	40⅝	6.0	50	50⅝	Reyn Tob B [3]	4,300	50⅝	49⅝	50⅝	– ⅛
1⅝	⅝	...	...	⅝	Reis	100	⅝	⅝	⅝	....
6⅝	1	...	1⅝	1⅝	Richfield Oil	100	1⅝	1⅝	1⅝	....
10⅝	3⅝	...	...	4⅝	Rio Gr Oil	300	4	4	4	....
26	13⅝	12.2	17⅝	18⅝	Rossia Ins [2.20]	100	18⅝	18⅝	18⅝	+ ⅛
49⅝	24⅝	11.9	26⅝	27	Roy D N Y [3.20]	700	27	26⅝	27	– ⅛
					S					
65⅝	55⅝	8.6	60	60⅝	Safeway Sts [5]	[illegible]	60	57⅝	60	+ ⅛
[illegible]	[illegible]	[illegible]	[illegible]	[illegible]	Do 6% pfd [6]	[illegible]	96	94	94	+ 3
108	98	6.7	105	107⅝	Do 7% pfd [7]	50	106	105	105	– 1
26⅝	14⅝	6.5	16	16⅝	St Joe Lead [1]	100	16⅝	16⅝	16⅝	....
62⅝	9	...	16⅝	17	St L & S F	500	16⅝	16⅝	16⅝	– 1⅛
78	15⅝	20.0	28⅝	29⅝	Do pfd [6]	300	29⅝	29⅝	29⅝	– ⅛
33⅝	7	...	15	17	St L S W	200	17	17	17	....
20⅝	13⅝	7.7	13	14	Savage Arms [1]	100	13⅝	13⅝	13⅝	+ ⅛
1⅝	⅝	...	...	⅝	Seaboard A L	1,100	⅝	⅝	⅝	....
2⅝	⅝	...	⅝	1⅝	Do pfd	100	1	1	1	....
63⅝	44⅝	4.6	54⅝	55⅝	Sears-Roeb [2.50]	3,400	55⅝	54⅝	55	– 1⅛
58⅝	33	...	45⅝	55	Second Nat Sec pfd	100	46	46	46	....
11⅝	4⅝	...	7⅝	7⅝	Servel	1,000	7⅝	7⅝	7⅝	– ⅛
21	10⅝	...	10⅝	11	Sharp-Dohme	500	11	10⅝	10⅝	– 1⅛
61⅝	52⅝	6.6	49⅝	54	Do pfd [3.50]	100	50⅝	50⅝	50⅝	– 2
29⅝	16⅝	5.0	20	20⅝	Shattuck F G [1]	1,300	20⅝	19⅝	20	– ⅛
10⅝	4⅝	...	6⅝	6⅝	Shell Un Oil	1,300	6⅝	6	6	– ⅛
78	25⅝	10.0	46	47⅝	Do 5½% pf [5.50]	300	47	45	45	– 1⅛
23⅝	10⅝	...	14⅝	15	Simmons Co	1,000	15⅝	14⅝	15	– ⅛
15⅝	6⅝	...	10⅝	10⅝	Sinclair Oil	4,800	10⅝	10⅝	10⅝	– ⅛
103	77	9.1	86	90	Do pfd [8]	100	88	88	88	+ 1
12⅝	3⅝	...	5	5⅝	Skelly Oil	100	5	5	5	– ⅛
95	80	6.5	81	87	SolAI pf ww [5.50]	100	84	84	84	– ⅛
17⅝	7⅝	...	13⅝	14	S P R Sug	1,800	14⅝	13⅝	13⅝	– 1
112⅝	96⅝	7.3	110⅝	111	Do pfd [8]	10	110⅝	110⅝	110⅝	....
54⅝	36	4.7	41⅝	42	S Cal Edison [2]	4,200	43	42	42⅝	– 1⅛
109⅝	67⅝	7.7	77⅝	78	Southern Pac [6]	2,400	79⅝	77⅝	77⅝	– ⅛
65⅝	27	...	28	28⅝	Southern Ry	800	29⅝	28⅝	28⅝	– 1
36	21	8.3	22⅝	24	Spalding A G [2]	100	24	24	24	– 1
18⅝	6	12.5	7⅝	8	Sparks With [1]	1,100	7⅝	7⅝	7⅝	– ⅛
33⅝	24⅝	13.0	25	25⅝	Spicer Mfg pfd [3]	100	25⅝	25⅝	25⅝	– ⅛
17⅝	5⅝	...	8	8⅝	Spiegel M S	100	8	8	8	– ⅛
20⅝	14⅝	6.7	17⅝	17⅝	Std Brands [1.20]	2,700	17⅝	17⅝	17⅝	– ⅛
124	113	5.7	121	123	Do pfd [7]	500	123	122	122	....
4	2⅝	...	3⅝	3⅝	Std Com Tob	1,100	3⅝	3⅝	3⅝	+ ⅛
88⅝	55⅝	5.9	60⅝	60⅝	Std Gas [3.50]	2,200	61	60⅝	61	– 1⅛
64⅝	56	6.7	59⅝	60⅝	Do pfd [4]	100	59⅝	59⅝	59⅝	+ ⅛
105⅝	99⅝	4.9	101⅝	102⅝	S Oil Exp pfd [5]	100	102⅝	102⅝	102⅝	– ⅛
51⅝	31⅝	6.9	35⅝	36	S O of Cal [2.50]	1,300	36⅝	35⅝	35⅝	– ⅛
52⅝	30⅝	2.7	37	37⅝	†S O of N J [1]	7,400	37⅝	36⅝	37	– ⅛
26	13⅝	5.9	17⅝	17⅝	S O of N Y [1.60]	12,400	17⅝	17⅝	17⅝	– ⅛
34⅝	16⅝	11.3	16⅝	17⅝	Starrett L S [2]	200	17⅝	16⅝	17⅝	– ⅛
5⅝	3	...	3	3⅝	Sterling Sec	100	3	3	3	– ⅛
9⅝	5	15.0	6	7⅝	Do pfd [1.20]	100	7	7	7	....
40	30⅝	8.6	35	38	Do cvt pfd [3]	100	35	35	35	+ ⅛
21⅝	8	...	11	11⅝	Stewart Warner	700	10⅝	10⅝	10⅝	– ⅛
54⅝	25⅝	10.0	29⅝	30	Stone & Web [3]	4,700	30⅝	29⅝	30	– ⅛
25	14⅝	8.9	17⅝	18⅝	Studebaker [1.20]	600	17⅝	17⅝	17⅝	– ⅛
118⅝	110	6.4	110⅝	111	Do pfd [7]	20	111	111	111	– ⅛
40⅝	30	8.1	30⅝	31⅝	Sup Heater [2.50]	100	31	31	31	– ⅛
45⅝	31	2.7	37	38	††Sun Oil [1]	100	37	37	37	– ⅛
1⅝	⅝	...	⅝	⅝	Superior Oil	300	⅝	⅝	⅝	....
					T					
21⅝	16⅝	7.4	18	19	†Telautogr [1.40]	700	19	18	18	– ⅛
36⅝	18	8.7	22⅝	23	Texas Corp [2]	1,700	23	22⅝	22⅝	– ⅛
55⅝	30⅝	8.8	30⅝	33⅝	Tex G Sulph [3]	2,000	33⅝	32⅝	33⅝	– 1⅛
17⅝	7⅝	...	9⅝	10	Texas Land Tr	1,300	10	9⅝	10	– ⅛
6⅝	3	...	3⅝	4	Tex & Pac C&O	600	3⅝	3⅝	3⅝	....
22	9⅝	16.0	10	11	Thatcher [1.60]	100	10	10	10	....
41	33⅝	10.3	34⅝	35	Do cvt pfd [3.60]	100	34⅝	34⅝	34⅝	– ⅛
9	3⅝	...	4	4⅝	Thermoid Co	100	4	4	4	– ⅛
27	18	8.7	23	23	Third Nat Inv [2]	200	23⅝	23⅝	23⅝	+ ⅛
18	9⅝	10.9	10	11⅝	Thomp Prod [1.20]	100	10⅝	10⅝	10⅝	+ ⅛
9	4	...	5⅝	5⅝	Tidewater A	700	5⅝	5⅝	5⅝	+ ⅛
13	5⅝	...	6⅝	7	Timken D A	100	6⅝	6⅝	6⅝	....
59	33	9.1	31⅝	32	Timken R B [3]	5,500	33	31⅝	31⅝	– 2⅝
3⅝	1⅝	...	3	3⅝	Tobacco Prod	800	3⅝	3	3	– ⅛
14	9⅝	8.0	9⅝	10⅝	Do A [.80]	1,100	10	10	10	....
18	6⅝	5.7	7⅝	7⅝	Transameric [.40]	4,200	7⅝	7	7⅝	– ⅛
17⅝	7⅝	10.0	9⅝	12	Transue & W [1]	300	10⅝	10	10	– 1
11⅝	6⅝	...	3⅝	3⅝	Tri Cont Corp	600	3⅝	3	3⅝	– ⅛
94⅝	91	6.7	91⅝	92	Do pfd [6]	300	91	91	91	....
45⅝	28⅝	7.6	32⅝	33	Trico Prod [2.50]	500	33	32⅝	32⅝	– ⅛
					U					
75⅝	40	10.9	44⅝	46	Und Elliot [5]	400	46	44⅝	44⅝	– 2
72	43⅝	5.3	49⅝	49⅝	Union Carb [2.60]	24,600	50⅝	48⅝	49⅝	– ⅛
26⅝	14	11.8	15⅝	16⅝	†Union Oil Cal [2]	600	16⅝	16	16	– ⅛
205⅝	137	6.5	154	155	Union Pacific [10]	1,000	158⅝	154⅝	155	– 3
25⅝	20	7.8	20	22	Union T Car [1.60]	300	20⅝	20⅝	20⅝	– ⅛
38⅝	20⅝	...	26	26⅝	Un Aircraft&Tr	11,700	28⅝	26⅝	26⅝	– 1⅛
60⅝	46	5.3	56⅝	59	Do pfd [3]	100	58⅝	58⅝	58⅝	+ ⅛
38⅝	12	...	15	15⅝	Un Carbon	100	15	15	15	– ⅛
7⅝	4	...	4⅝	5	Un Cigar Strs	100	4⅝	4⅝	4⅝	– ⅛
31⅝	16⅝	3.4	21⅝	21⅝	United Corp [.75]	21,300	22⅝	21⅝	21⅝	– 1
52⅝	44⅝	6.0	50⅝	50⅝	Do pfd [3]	100	50⅝	50⅝	50⅝	....
12	3	...	4⅝	5⅝	Un Elec Coal	300	5	5	5	– ⅛
67⅝	48⅝	7.0	57⅝	57⅝	United Fruit [4]	800	57⅝	57⅝	57⅝	– ⅛
37⅝	25⅝	4.3	28⅝	28⅝	Un Gas&I [1.20]	4,700	28⅝	28⅝	28⅝	– ⅛
31⅝	18	10.5	18⅝	20⅝	Un Piece D W [2]	300	19	19	19	+ ⅛
12⅝	5⅝	...	10	11	U S Hoffman	100	11	11	11	....
77⅝	24⅝	...	28⅝	28⅝	U S Ind Alc	900	28⅝	28⅝	28⅝	– ⅛
9⅝	4⅝	...	6⅝	6⅝	U S Leather	300	6⅝	6⅝	6⅝	....
15⅝	7	...	11⅝	11⅝	Do A	200	11⅝	11⅝	11⅝	....
86⅝	69⅝	8.1	86	[illegible]	Do pr pfd [7]	200	86⅝	86⅝	86⅝	....
37⅝	20	9.1	21⅝	22⅝	U S Pipe&F [2]	1,600	21⅝	21⅝	21⅝	– ⅛
20⅝	10⅝	...	12⅝	13	U S Rubber	5,800	13⅝	12⅝	13	– 1⅛
36⅝	17	...	22⅝	24	Do 1st pfd	400	24	23⅝	23⅝	– ⅛
152⅝	83⅝	4.7	84⅝	84⅝	U S Steel [4]	180,700	87⅝	84⅝	84⅝	– 7⅝
150	136⅝	5.0	140	140⅝	Do pfd [7]	2,000	140⅝	139⅝	140	....
58	24	14.6	52⅝	55⅝	Univ Pic 1st pf [8]	70	54⅝	54	54	– ⅛
4	1⅝	...	1⅝	1⅝	Univ Pip & Rad	200	1⅝	1⅝	1⅝	– ⅛
31	19⅝	9.1	21⅝	22⅝	Util P & Lt A [2]	2,200	23	21⅝	22	– ⅛
					V					
2	⅝	...	...	⅝	Vadsco Sales	100	⅝	⅝	⅝	....
76⅝	23⅝	...	29	29⅝	Vanadium	34,700	28⅝	26⅝	27⅝	– 3⅝
109	98⅝	5.6	107	107⅝	Virg El pf [6]	20	107	107	107	....
71⅝	35⅝	8.3	48	48⅝	Vulcan Det [4]	40	49⅝	47⅝	47⅝	– 3⅝
					W					
26	8	...	11⅝	13	Wabash	100	13	13	13	– ⅛
37⅝	6⅝	...	11	14	Ward Baking A	100	14	14	14	+ ⅛
57⅝	24	17.5	37⅝	47	Do pfd [7]	200	40	40	40	....
20⅝	4⅝	...	6⅝	6⅝	Warner B P A	2,300	6⅝	6⅝	6⅝	– ⅛
40⅝	14⅝	10.0	19⅝	20⅝	Warren Bros [2]	300	20	19⅝	20	– 1
39⅝	21⅝	10.0	21	22	Warren Fdy [2]	300	21⅝	20⅝	20⅝	– 1⅛
36⅝	17⅝	10.0	19	20	Wesson O & S [2]	100	19⅝	19⅝	19⅝	– ⅛
57⅝	51	7.3	54	55⅝	Do pfd [4]	100	55	55	55	– ⅛
105⅝	95⅝	6.9	90⅝	100	W Pa El A [7]	40	101	101	101	+ 1
103	93	6.1	96⅝	99⅝	Do 6% pfd [6]	40	99	97⅝	97⅝	– 3
112	103	6.5	105	107⅝	Do 7% pfd [7]	30	107⅝	105⅝	105⅝	– ⅛
113⅝	103⅝	5.4	110⅝	111⅝	W PP 6% pfd [6]	20	110⅝	110⅝	110⅝	– ⅛
44⅝	17⅝	...	25⅝	30	West Dairy A	100	25⅝	25⅝	25⅝	– ⅛
12⅝	4⅝	...	7⅝	9	Do B	100	7⅝	7⅝	7⅝	– ⅛
19⅝	9	...	11⅝	12⅝	Western Maryland	900	12⅝	11⅝	11⅝	– ⅛
31⅝	10⅝	...	14⅝	15⅝	Western Pac pfd	100	15	15	15	....
150⅝	96⅝	7.1	113	114	Western Union [8]	2,000	114⅝	112⅝	112⅝	– 1⅛
107⅝	54⅝	6.4	62⅝	62⅝	Whse Elec [4]	33,800	64⅝	61⅝	62⅝	– 3⅝
28	18	5.9	17⅝	18	Weston Elec [1]	200	18	17⅝	17⅝	– ⅛
40	18	10.3	19⅝	19⅝	Westvaco Chlor [2]	400	19⅝	19⅝	19⅝	– ⅛
9⅝	3⅝	...	5	5⅝	Wilcox O & Gas	200	5	4⅝	5	+ ⅛
8	3⅝	...	4	4⅝	Willys Overl	300	4	4	4	– ⅛
72⅝	54⅝	3.8	67⅝	67⅝	Woolworth [2.40]	[illegible]	68	66⅝	67⅝	– ⅛
106⅝	37⅝	...	43⅝	43⅝	Worthington Pump	7,100	45⅝	42⅝	43⅝	– 2⅝
80⅝	66⅝	5.6	72⅝	73	Wrigley [4]	200	72⅝	72	72	– 1
					Y					
15⅝	5⅝	...	7⅝	7⅝	Yellow Truck	3,300	7⅝	7⅝	7⅝	– ⅛
30	14⅝	10.2	17	20	Young S & W [3]	100	18⅝	18⅝	18⅝	....
					Z					
5⅝	2⅝	...	2⅝	2⅝	Zenith Radio	100	2⅝	2⅝	2⅝	....
14	11	8.3	11⅝	13	Zonite Prod [1]	200	12	11⅝	12	....

*Ex dividend. †Pays extra dividend. ‡Ex rights. ‖Dividends in stock. ¶Irreg. div. rate. **Div. on accum. ††Pays stock dividend also. ‡‡New rate not announced.

Sales to 10:30 a. m., 300,000; to noon, 1,000,000; to 1:30 p. m., 1,200,000; to 2:10 p. m., 1,300,000. Total sales, 1,600,000 shares.

STOCKS DECLINE FOLLOWING CUT IN STEEL RATE

[Continued from page 23, column 8.]

as last night's report seemed to indicate.

Drops in Europe.

Selling of U. S. Steel common on the western coast exchanges following the board meeting late yesterday afternoon and on the European markets this morning before the opening here had given the local trading community a hint of what was in store for the old line leader. On an opening sale of 10,000 shares, the stock dropped 5½ points and then proceeded to ease its way gradually lower and lower until it touched a new low for the movement of 84⅝. There enough support developed in the form of covering by shorts who had had the nerve to maintain their positions in the face of talk that the dividend might be kept at $7 after all to turn the tide for the time being. The price rebounded about a point, but the recovery was gradually erased in the later trading and the close found it once more back at the low of the day —off 7⅝ points from yesterday's close.

Follows Leader Down.

Bethlehem followed the leader down, dipping to a new record low of 35⅛, off more than 6 points. Other steels were correspondingly weak.

No section of the list escaped the selling drive. Railroad shares as a group were acutely depressed, many of them selling 4@6 points below yesterday's final prices. New York Central, New York, Chicago and St. Louis, New Haven, Union Pacific, Atchison, and Southern Pacific were among the weaker members of the division. On a sale of 100 shares Nickel Plate preferred dropped 4 points and the common went down 9⅝, the market evidently discounting the dividend omission which the directors of this road are expected to announce following their meeting tomorrow.

Coppers were off 1@2 points on reported offerings of the red metal at 7⅝ cents a pound and the oils had to pay the penalty for a reported rise in crude oil production.

Case Threshing Machine had one of its not infrequent sinking spells on the passing of the Deere & Co. dividend. Auburn, Eastman Kodak, McKeesport Tin and Worthington found thin markets and gave ground easily.

Under Pressure.

American Can and Continental Can were under pressure on news that tin plate operations had been sharply curtailed by the steel mills, the first named breaking more than 5 points and the other about 2.

Montgomery Ward gave up a point or so in face of reports that the company was effecting savings through direct water shipments of European merchandise through the great lakes from Chicago.

Rain Urgently Needed in Western Corn Belt

"Favorable corn weather has been general from the Ohio Valley eastward and southward, but west of the Mississippi river conditions are decidedly less favorable, with a decided shortage of moisture in the north of this area," says the government weekly weather crop report. "The extremely high temperatures of the week caused the crop to deteriorate in large areas, particularly northern Iowa, with considerable corn beyond recovery in the extreme northwest. As corn is now in a critical stage of growth, generous and widespread rains are urgently needed, especially over the western half of the belt. Threshing of winter wheat is well along north to Ohio valley states and northwest and yields are satisfactory in the wetter sections of the Pacific northwest."

"The northwest is nearer than it ever has been to a complete crop failure," says the Cargill Grain company of Minneapolis.

Bigelow-Sanford Carpet Co. Advances Price of Rugs

The Bigelow-Sanford Carpet company, effective Aug. 3, has advanced prices on rugs averaging 10 per cent on all but 9x12 and 8.3x10.6 sizes.

OFFICIAL WEATHER FORECAST

The official forecast for today and tomorrow and yesterday's table of records follow:

Wisconsin—Partly cloudy Thursday and Friday with moderate temperatures.

Indiana, Missouri, and Kansas—Partly cloudy Thursday and Friday; not much change in temperature.

Ohio—Generally fair and cooler in north and partly cloudy and not quite so warm in southern portion Thursday; Friday mostly cloudy, probabl yshowers.

Lower Michigan, upper Michigan, and Minnesota—Partly cloudy Thursday and Friday with moderate temperatures.

Iowa—Partly cloudy and unsettled Thursday and Friday; not quite so warm in south portion Thursday.

Place of observation. State of weather. July 29, 1931, 8 p. m. Central time.	Direction of wind	Temp. 8 p. m.	Highest today	Lowest last night	Precipitation 24 hours
East-central states—					
Alpena, cloudy	N.W.	72	80	72	.04
Cairo, clear	S.	88	90	74	...
Chicago, clear	N.E.	73	83	81	...
Cincinnati, cloudy	W.	88	84	76	...
Cleveland, cloudy	W.	86	90	78	...
Detroit, cloudy	N.E.	78	98	78	...
Escanaba, cloudy	W.	74	76	62	...
Evansville, clear	S.	90	94	74	...
Fort Wayne, cloudy	W.	86	90	78	...
Grand Haven, clear	N.	76	84	74	...
Grand Rapids, cloudy	N.	82	92	80	...
Green Bay, cloudy	S.E.	76	80	70	...
Indianapolis, cloudy	S.W.	88	94	74	...
Mackinac Island, clear	N.W.	72	80	64	...
Madison, cloudy	S.E.	80	90	76	...
Marquette, cloudy	E.	66	72	64	...
Memphis, cloudy	S.	84	86	74	.32
Milwaukee, cloudy	N.E.	72	80	80	...
Nashville, rain	W.	80	94	74	.02
Peoria, cloudy	S.W.	92	98	78	...
Sault Ste.Marie, clear	N.W.	64	72	64	...
Springfield, Ill., cloudy	S.W.	94	102	78	...
West central states—					
Bismarck, rain	S.W.	66	72	56	...
Charles City, cloudy	N.	84	92	70	.04
Concordia, clear	S.	92	102	72	...
Davenport, clear	S.W.	94	98	82	...
Des Moines, cloudy	N.	94	98	80	...
Devils Lake, cloudy	S.E.	74	82	52	...
Dodge City, clear	S.	94	96	70	...
Duluth, cloudy	E.	70	80	60	...
Duluth, cloudy	W.	70	80	54	...
Huron, cloudy	N.E.	80	84	68	...
Kansas City, clear	S.E.	98	102	78	...
Keokuk, cloudy	N.	92	104	78	...
White Rock, cloudy	N.	84	84	74	...
Minneapolis, cloudy	N.	75	80	66	...
Moorhead, cloudy	W.	74	78	58	...
North Platte, cloudy	S.E.	92	94	70	...
Oklahoma City, clear	S.	92	98	72	...
Omaha, clear	N.E.	96	100	82	...
Rapid City, cloudy	N.E.	66	70	62	.12
Sioux City, clear	N.E.	90	92	72	...
St. Louis, clear	W.	92	98	74	...
Springfield, Mo., clear	W.	90	94	72	...
Wichita, clear	S.	94	98	70	...
Williston, cloudy	S.	78	78	50	...
Eastern states—					
Albany, cloudy	S.	76	76	74	...
Atlanta, clear	S.W.	84	88	70	.01
Boston, cloudy	W.	82	96	78	...
Buffalo, cloudy	W.	76	80	78	.08
Charleston, clear	S.W.	82	88	76	.04
New York, cloudy	S.W.	74	90	74	.08
Oswego, cloudy	W.	76	90	76	.10
Philadelphia, cloudy	W.	80	94	74	.02
Pittsburgh, cloudy	W.	86	88	76	...
Raleigh, cloudy	S.W.	86	96	72	...
Washington, rain	N.	76	98	74	.08
Gulf states—					
Abilene, clear	S.E.	94	96	74	...
Amarillo, clear	S.E.	96	94	66	...
Birmingham, rain	S.W.	76	90	72	.78
Brownsville, cloudy	E.	84	90	76	.12
El Paso, cloudy	E.	76	90	72	...
Fort Worth, cloudy	E.	94	96	76	...
Galveston, cloudy	S.E.	82	88	82	.02
Jacksonville, clear	S.W.	84	90	76	...
Miami, clear	E.	82	86	82	...
Mobile, cloudy	S.W.	82	88	76	.02
New Orleans, cloudy	N.E.	82	90	76	...
San Antonio, clear	E.	92	94	74	...
Shreveport, cloudy	S.	82	92	74	...
Tampa, rain	E.	76	92	76	.01
Vicksburg, cloudy	S.	76	88	72	.01
Mountain states—					
Boise, cloudy	N.W.	88	94	72	...
Cheyenne, cloudy	S.	78	82	58	...
Denver, clear	W.	86	88	66	.01
Havre, cloudy	E.	78	82	54	...
Helena, rain	S.W.	66	80	62	...
Lander, cloudy	W.	70	74	62	.04
Miles City, cloudy	S.E.	74	78	62	.04
Phoenix, clear	S.W.	98	100	80	.01
Pueblo, clear	E.	92	94	66	...
Salt Lake City, cl'dy	N.W.	88	94	78	...
Santa Fe, cloudy	S.E.	76	80	66	.01
Yellowstone Pk., rain	S.W.	78	78	54	.18
Pacific states—					
Fresno, clear	N.W.	100	100	64	...
Los Angeles, clear	S.W.	80	88	76	...
Portland, Ore., clear	N.W.	82	82	60	...
San Diego, clear	W.	76	80	72	...
San Francisco, cloudy	S.W.	58	62	52	...
Seattle, cloudy	S.W.	78	78	60	...
Spokane, cloudy	N.E.	86	88	68	...
Walla Walla, clear	S.	94	96	68	...
Canadian—					
Battleford, cloudy	N.	78	78	46	...
Calgary, cloudy	S.E.	74	76	42	...
Edmonton, clear	E.	72	76	46	...
Medicine Hat, cloudy	N.E.	80	82	48	...
Minnedosa, clear	N.W.	78	80	48	...
Montreal, cloudy	N.W.	72	90	74	1.26
Quebec, clear	N.W.	66	82	72	.74
Qu' Appelle, cloudy	N.E.	76	82	48	...
The Pas, clear	N.	68	72	52	...
Toronto, cloudy	N.W.	76	90	68	.04
White River, clear	S.W.	68	78	54	...
Winnipeg, cloudy	N.W.	78	84	54	...

JUNE FURNITURE BUSINESS SHOWS SHARP ADVANCE

"The month of June, 1931, saw more new business booked by the furniture industry than in the previous three months together," state Seidman & Seidman, certified public accountants, in their bulletin issued to the industry for June. "Some manufacturers received more new orders during the month of June, 1931, than in any other month since the fall of 1929. More than 85 per cent of all plants reporting booked more new business in June, 1931, than in June, 1930, and the composite figure for all plants shows that the June bookings were 86 per cent greater than May, 1931, and 47 per cent greater than June, 1930."

RUBBER.

NEW YORK, July 29.—(AP)—RUBBER—Futures closed easier; September, 5.80c; December, 6c. New contracts: September, 5.82c; December, 6.05c; March, 6.27c. Spot smoked ribbed, 5⅞c.

LESS FARM BUYING BRINGS OMISSION OF DEERE & CO. DIVIDEND

Deere & Co., has omitted the payment of the quarterly 30 cents a share on the common due Oct. 1.

Omission of the Deere & Co. common dividend was "until business conditions revive" an official statement issued by the company declared. The statement added: "The implement business has been considerably affected by the extremely low prices of farm products and poor crop conditions in parts of the country. The company is in excellent financial condition but directors believed it wise to discontinue common dividends in view of the present situation."

Jones and Laughlin Steel corporation omitted the quarterly 50 cents a share due on the common. Gorham, Inc., voted to defer action on the quarterly 75 cents a share due at this time on the cumulative preferred.

Savage Arms company declared a dividend of 25 cents quarterly on the common, reducing the annual rate from $2 to $1 a share. The regular quarterly $1.50 was declared on the second preferred. The company and subsidiaries for the six months ended June 30 report a net loss of $160,580, compared with $52,662 net loss in the first half of 1930.

Union Sugar company omitted the dividend of 43 cents quarterly due on the preferred stock. Merchants National Bank & Trust Co., Dayton, O., reduced its quarterly dividend from $2.50 to $2 a share.

ON FOREIGN BOURSES.

LONDON, July 29.—(AP)—Bar silver, 12[illegible]d per ounce. Money, 2⅝ per cent. Discount rates—Short bills, 3[illegible] per cent; three months, 3⅛ per cent.

PARIS, July 29.—(AP)—Three per cent rente, 87f 65c; 5 per cent loan, 104f 20c. Exchange on London, 123f 90½c. The dollar was quoted at 25f 51c.

Salesman Wanted

To sell fuel oil and domestic burner Gas Oil in Chicago area. Man thoroughly familiar with trade. Strictly salary basis. Reply giving age, experience, present employment, references.

Address O B 212, Tribune

ALTON GIVES UP PLAN TO OPERATE AIR LINE IN STATE

The Alton Railroad company withdrew its objections yesterday to applications of the Century Air Lines and American Airways, Inc., for authority to operate in Illinois. Attorney C. A. Gladson said the Alton line had given up any idea of competing in air passenger service.

The competing plane companies applied several months ago for certificates from the Illinois commerce commission sanctioning intra-state operations. Each opposed the other's petition and objections were also raised by railroads operating in Illinois. During protracted hearings, however, the aviation lines came to agreement and objections of the railroads were withdrawn. The Alton line held out until yesterday, indicating it might establish its own air service.

FINANCIAL NOTES

The Harris Trust and Savings bank, Halsey, Stuart & Co., Chase Harris Forbes corporation, Continental Illinois company, Field, Glore & Co., Cassatt & Co., Chatham Phenix corporation, A. C. Allyn & Co., B. B. Robinson & Co., Ltd. and General Utility Securities are offering $9,000,000 Pennsylvania Electric company 3½ per cent gold notes. These notes are due Aug. 1, 1932 and are being offered at 99.76 and interest, yielding 3.75 per cent.

An issue of $10,000,000 West Pennsylvania Power company first mortgage 4 per cent bonds, due 1961, has been purchased by W. C. Langley & Co. The proceeds will be used to retire $7,500,000 of 5½ per cent bonds and for other corporate purposes. It is expected that these bonds will be offered shortly.

ACME WIRE CO.

The Acme Wire company deferred the dividend of 25 cents quarterly.

Shubert Theatre Corporation

6% Gold Debentures, due June 15, 1942

A Plan for readjustment of the indebtedness of Shubert Theatre Corporation, represented by the above Debentures, has been promulgated by the Board of Directors of the Company and its acceptance has been recommended by J. & W. Seligman & Co., and Chase Securities Corporation.

A substantial proportion of the Debentures have already been deposited under the Plan.

Holders are urged to deposit their Debentures before August 15, 1931, with The Chase National Bank of the City of New York, at its office, 11 Broad Street, New York City, from which copies of the Plan may be obtained upon request.

SHUBERT THEATRE CORPORATION
By LEE SHUBERT, President

July 29, 1931.

LIVELY DEMAND FOR LIGHT HOGS BOOSTS PRICES

Top Reaches $8.40, Best Since Last March.

CHICAGO LIVE STOCKS

HOGS.

Receipts, 14,000; shipments, 3,000.

Bulk of sales	$5.00@8.25
Heavy butchers	6.00@7.35
Butchers, 190@250 lbs.	7.35@8.40
Medium weights	7.75@8.25
Heavy and mixed packing	4.70@5.85
Rough and heavy packing	4.00@4.70
Lights, 160@180 lbs.	8.10@8.40
Selected, 140@160 lbs.	7.75@8.15
Pigs, inferior to best	5.75@7.65

CATTLE.

Receipts, 9,500; shipments, 3,000.

Prime steers, 1,000@1,500 lbs.	$8.25@9.25
Good to choice, 1,050@1,450 lbs.	8.00@9.10
Poor to choice, 700@1,000 lbs.	5.75@9.00
Yearlings, fair to best	7.75@9.25
Bulk of sales	7.50@8.65
Low grade killing steers	4.75@5.65
Fat cows and heifers	3.25@8.85
Bulls, fair to best	4.00@5.75
Canners and cutters	2.00@3.00
Calves, poor to choice	6.00@9.50
Stockers and feeders	5.00@7.25

SHEEP AND LAMBS.

Receipts, 13,000; shipments, 2,500.

Wethers, poor to choice	$3.00@5.50
Ewes, poor to choice	2.25@4.00
Yearlings, poor to choice	4.00@7.00
Western range lambs	6.25@8.50
Western feeding lambs	5.00@5.75
Native lambs, fair to best	6.25@8.50
Native lambs, culls	4.50@5.50

COMPARATIVE PRICES.

HOGS—Bulk of sales yesterday	$5.00@8.25
One month ago	5.10@7.05
One year ago	7.90@9.65
Top yesterday, $8.40; average, $6.55.	
CATTLE—Bulk of sales yesterday	$7.50@8.65
One month ago	7.00@7.75
One year ago	8.50@10.25
SHEEP—Western range lambs	$6.00@8.50
One month ago	6.00@7.25
One year ago	7.75@8.85
Top yesterday, $8.50; average, $7.40.	

Estimated receipts at Chicago today: Cattle, 6,000; hogs, 16,000; sheep, 9,000.

There was a scramble for light and light butcher hogs on yesterday's market, resulting in another advance. Top 200 lb averages reached $8.40, highest since middle of March. This price is only 10c under the highest paid for hogs so far this year and shows an advance of $1.20 since late in May, which was the lowest spot for top hogs in recent years. Gains of 10@25c were general in all classes of hogs, the general average moving up 15c at $6.55.

The range of prices is still wide, which is due to the seasonal curtailment of demand for big cuts and also due to the acute scarcity of hogs weighing under 225 lbs at all leading markets in the country. Heavy pork loins are selling at the same prices as a month ago, while light loins show advances of 25 and 30 per cent. Compared with two months ago, light loins show advances of 35 and 37 per cent, while heavy loins have declined 15 and 16 per cent in the last two months.

Today's Hogs Bid $8.50.

Light weight hogs for today's delivery were bid $8.50 on the "to arrive" market yesterday. Mediums for delivery during the last half of September sold at $7.75. August light carried bids of $8.40, but no offers were quoted below $9.00 for that month. September light were offered at $8.75, mediums at $7.75 and heavy at $7.65. The latter were bid $7.25. December light were offered at $7.50, mediums at $6.50 and heavy at $6.90.

The cattle market was a two-way affair today, stock showing too much "grass" going at weaker prices, while strength and in some instances slight gains were recorded in sales of well finished cattle. It was distinctly a "quality" market. Even medium and weighty beeves shared in some of the price gains, so long as they showed high finish and lacked that "grassy" appearance that many cattle have at this time of the year. Corn fed cows and heifers ruled stronger, while plain quality butcher stock was hard to dispose of. Calves opened about steady, but closed weak to lower.

Cattle Bring Higher Prices.

Although eastern houses are getting a bigger share of Chicago cattle receipts than at this time in 1930, their representatives here are encountering plenty of competition. Large local houses are among the aggressive buyers of top kinds. Fancy 823 lb yearlings went to Wilson at $9.25, the highest price paid for cattle in more than two months. Steers averaging 1,268 lbs reached $8.75. Bulk of good steers sold at $8.00@$8.75, but common stock ranged downwards to $5.75 in smaller numbers.

Sheep receipts increased at most of the leading market centers today and the aggregate total proved too much for the trade despite the shortage in supplies during the first two days of this week. Losses of 15@25c were general and sorting was harder on the break.

Packers obtained the rank and file of good grades of natives and westerns at $8.00, probably about 75 per cent of the total supply selling at the one price. City butchers and yard traders in search of choice fat lambs paid $8.25@8.50 for several decks of natives.

GASOLINE AND OILS.

GASOLINE — Including tax: Red Crown, tank wagon and service station, 14c; Stanolind blue, tank wagon, 11c; service station, 10c; Ethyl, 17c. CARBON—Perfection, 9c; FURNACE OIL—Stanoline, tank wagon, 1@100 gal, 8c., all over 100 gals, ..c. TURPENTINE—49c. LINSEED OIL—Raw, 78c; boiled, 81c. DENATURED ALCOHOL—Drums, 36c. WHITE LEAD—100 lb kegs, $13.25.

OIL CITY, PA., July 29.—(AP)—Credit balance $1.55; runs 32,094; average runs 31,337; shipments 114,083; average shipments 64,677 brls.

ROSIN AND TURPENTINE.

SAVANNAH, Ga., July 29.—(AP)—TURPENTINE—Firm; 31¼c. Sales, 648 casks; receipts, 871 casks; shipments, 259 casks; stock, 48,451 casks. ROSIN—Firm. Sales, 1,000 brls; receipts, 2,924 brls; shipments, 4,590 brls; stock, 229,397 brls. Quote: B, $2.95; D, $2.95; E, $2.95; F, $2.95; G, $2.95; H, $2.95; I, $2.95; K, $3.00; M, $3.25; N, $3.90; W G, $5.50; W W, $5.85; X, $5.90.

LIVERPOOL COTTON.

LIVERPOOL, July 29.—(AP)—COTTON—Spot quiet; prices six points lower; American strict good middling 5.47d; good middling, 5.12d; strict middling 4.87d; middling, 4.72d; strict low middling, 4.57d; low middling, 4.37d; strict good ordinary, 4.17d; good ordinary, 3.87d. Sales, 4,000 bales, including 1,300 American. Receipts, 4,000; American, 1,300. Futures closed quiet and steady; July, 4.49d; Oct., 4.57d; Dec., 4.64d; Jan., 4.66d; March, 4.77d; May, 4.84d.

RAW SILK.

NEW YORK, July 29.—(AP)—SILK—Raw futures closed barely steady. Sales, 920 bales. September, $2.27; December, $2.26; March, $2.25. Open market quotations (60 day basis): Shanghai steam, extra B, $2.65. Canton double extra A, 14-16s, $1.75. Japanese crack double extra, $2.65.

CASH GRAIN NEWS

Official grain inspections at Chicago yesterday were: Wheat, 604 cars; corn, 284; oats, 54; rye, 3; and barley, 10 cars.

WHEAT.

	Chicago.	Kansas City.	St. Louis.
No. 1 rd.	50¼	44 @48	49
No. 2 rd.	50¼@50¾	43½@44¼	48¼
No. 3 rd.	49¾	44½	....
No. 4 rd.	....	42½	45¼@46¼
No. 1 hd.	....	43 @51	49
No. 2 hd.	50¾	42 @50	48
No. 3 hd.	....	41¾@49	....
No. 4 hd.	....	41¾@47	....

	Chicago.	Winnipeg.	Minneapolis.
No. 1 nr.	....	54¼	55¼@61¼
No. 2 nr.	....	51¼	52¼@57¼
No. 3 nr.	....	46¼	50¼@55¼
No. 1 d.n.	....	....	59¼@61¼

	Toledo.	Omaha.
No. 2 rd.	52 @53	....
No. 2 hd.	....	42 @48

CORN.

	Chicago.	Kansas City.	St. Louis.
No. 2 mx.	58¾@59¾	49 @49½	55
No. 3 mx.	....	48 @49	....
No. 6 mx.	48½	....	....
No. 2 yel.	58¾@67½	50½@51	56 @57
No. 3 yel.	51¾@54	49½@50	....
No. 4 yel.	50½@52	....	....
No. 2 wh.	59 @61	50 @50½	58
No. 3 wh.	53 @54	48½@49½	....
S. Grd.	45 @51	....	....

	Milwaukee.	Omaha.	Peoria.
No. 2 mx.	....	....	51
No. 2 yel.	....	49 @49½	....
No. 4 yel.	....	48	....
S. Grd.	....	....	49½

	Minneapolis.	Buffalo.	Toledo.
No. 2 yel.	54 @55	....	61 @62
No. 3 yel.	52 @53	....	....
No. 2 mx.	50 @51	....	....

OATS.

	Chicago.	Kansas City.	St. Louis.
No. 2 wh.	22¼@25¾	23 @23½	23¼
No. 3 wh.	21¼@24	20½@22	21¼@22¼
No. 4 wh.	....	....	20¼

	Milwaukee.	Omaha.	Minneapolis.
No. 2 wh.	....	....	23¼@24¼
No. 3 wh.	....	20¾@21	22¼@23¼
No. 4 wh.	....	....	21¾@22¾

	Buffalo.	Toledo.	Peoria.
No. 2 wh.	....	25 @29	20½@22

RYE, BARLEY, AND FLAX.

	Rye.	Barley.	Flax.
Chicago	....	35@50	1.63½@66½
Mil'kee	....	50@53	....
Minn'lis.	.34¼@36¼	32 @39	1.58½@61¼
Duluth	.33½@37½	34¾@36¾	1.64½

CLOVER AND TIMOTHY.

	Cash.	October.
Clover—		
Chicago, per 100 lbs.	12.50@19.50	......
Toledo, per 60 lbs.	13.50	13.75
Timothy—		
Chicago, per 100 lbs.	3.75@ 4.25	......

GRAINS IN ALL MARKETS

	Open.	High.	Low.	July 29, 1931.	July 28, 1931.	July 30, 1930.
July Wheat.						
Chi	50¼	51⅝	50½	51½	50⅛	83⅜
K C	....	....	....	42⅜	42¼	76
Mpls	54¼	55½	54½	55½	54⅝	81⅜
*Dul	51½	51¼	51	51	50⅜	77½
Wpg	53⅜	54⅝	53⅜	54⅛	53⅜	87⅝
Lpl	56½	56⅝	56	56¼	55½	1.02½
September Wheat.						
Chi	50⅜	51⅝	50½	51¼	50⅜	85½
K C	46⅜	44⅝	43½	44½	43⅜	78⅜
Mpls	52½	54⅜	52⅜	54⅛	52⅜	84¼
*Dul	49⅝	50	49⅝	50	49	77⅝
October Wheat.						
Wpg	55⅝	56⅜	55⅜	56⅜	55⅝	89⅝
Lpl	58⅜	59¼	58⅜	59¼	58½	1.03⅜
December Wheat.						
Chi	54⅜	55⅜	54⅜	55⅜	55	90⅝
K C	43⅜	44⅜	43½	44½	47½	83½
Mpls	54½	56¼	54⅜	56¼	54⅜	88½
*Dul	51¼	51⅜	51½	51⅜	50½	82⅜
Wpg	57½	58	57	58	56⅝	90⅜
Lpl	61¼	61⅜	61¼	61½	61½	1.05¼
March Wheat.						
Lpl	64¼	64⅜	64½	64⅜	63⅜	1.06⅜
July Corn.						
Chi	59	68½	58⅜	67⅜	58⅜	85⅜
K C	....	....	....	49½	48½	....
September Corn.						
Chi	49½	51⅜	49⅜	50⅜	49¼	84½
K C	45½	47½	45½	46⅜	45⅜	*81⅜
December Corn.						
Chi	43⅜	45	43½	44⅜	43¼	79¼
K C	39½	40½	39⅜	40⅜	39½	75⅜
July Oats.						
Chi	23¼	23⅜	23	23¼	22⅜	32⅜
Wpg	28½	29¼	28½	29¼	28½	41
September Oats.						
Chi	23⅜	24½	23⅜	24½	24	35
Mpls	21⅜	22⅜	21⅜	22⅜	22	31⅜
October Oats.						
Wpg	30	30½	29⅜	30⅜	30	40¼
December Oats.						
Chi	26¼	26⅜	26¼	26⅜	26½	38⅜
Wpg	29⅜	29⅜	29¼	29⅜	29⅜	39
July Rye.						
Chi	32¼	33⅜	32¼	33⅜	33	50¼
Wpg	....	....	....	32⅜	31¼	51½
September Rye.						
Chi	34¼	35⅜	34¼	35½	34⅜	52¼
Mpls	32⅜	33⅜	32⅜	33⅜	32⅜	50⅜
Dul	33	33½	33	33½	33	50⅜
October Rye.						
Wpg	32⅜	34½	32⅜	34½	33	54½
December Rye.						
Chi	38¼	39⅜	38¼	39¼	38¼	58⅜
Mpls	35⅜	36¼	35⅜	36½	35⅜	54½
Wpg	34⅜	36½	34⅜	36½	34⅜	56⅜
July Barley.						
Wpg	31⅜	32⅜	31½	32¼	31⅜	40½
July Flaxseed.						
Mpls	....	....	....	1.56½	1.55½	2.08
Dul	1.61	1.64	1.60½	1.63½	1.60½	2.10½
Wpg	1.22	1.22	1.21	1.21	1.17½	1.65½

*Durum. †Exchange, $4.85.

BUTTER AND EGGS EASY

Butter and egg futures ruled easier on the Chicago Mercantile exchange yesterday, potatoes firming up slightly. The session lasted only one hour because of the annual field day of the exchange. November butter dropped off ¼c and November eggs eased ¼c, recovering a fraction from an opening break. Idaho potatoes gained 2c, Green Mountains 1c and round whites were unchanged. Pressure in butter and eggs resulted from the cooler weather, and in the case of butter, from less favorable storage news, the inward movement being heavier than a year ago. The egg news was bullish as far as storage reports were concerned, the outward movement continuing. Buying support in potatoes was slightly improved on bullish crop news. Sales: Butter, 25 cars; eggs, 20 cars; potatoes, 15 cars. Receipts: Butter, 9,362 tubs; eggs, 5,439 cases; potatoes, 87 cars.

Future deliveries ranged as follows:

BUTTER.

	Open.	High.	Low.	Close.	Prev. close.
Stor stds—					
November	.26½	.26½	.26	.26	.26½
Fresh stds—					
July	.24½	.24½	.24½	.24½	.24½
August	....	....	....	....	.24½

EGGS.

	Open.	High.	Low.	Close.	Prev. close.
Refr stds—					
November	.23	.23¼	.23	.23¼	.23¼

POTATOES.

	Open.	High.	Low.	Close.	Prev. close.
Idaho russet—					
October	$1.58	$1.58	$1.58	$1.58	$1.56
Round white—					
October	$1.10	$1.10	$1.10	$1.10	$1.10
Maine Green Mountains—					
October	$1.17	$1.17	$1.17	$1.17	$1.16

SUGAR.

NEW YORK, July 29.—(AP)—SUGAR—Raw was easier today under increased offerings and a rather indifferent demand. Prices declined a sixteenth of a cent to the basis of 3.50c for spots duty paid, with sales of 50,000 bags of Cuban at this level for August shipment to refiners.

Reflecting the decline in spots, futures were easier under liquidation and selling by houses with trade and European connections, closing at from 4 to 5 points below the previous close. Approximate sales, 15,750 tons. Prices follow:

	Open.	High.	Low.	Close.	Prev. close.
September	1.43	1.43	1.40	1.40	1.44
December	1.46	1.46	1.43	1.43	1.48
January	1.47	1.47	1.44	1.44	1.48
March	1.51	1.51	1.48	1.48	1.52
May	1.55	1.55	1.53	1.53	1.58
July	1.60	1.60	1.58	1.58	1.63

There was no change in refined, with all refiners listing at 4.75c for fine granulated.

METALS.

NEW YORK, July 29.—(AP)—STEEL—Unchanged. COPPER—Dull; electrolytic, spot and future, 7⅝@8c. IRON—Quiet, unchanged. TIN—Quiet; spot and nearby, $24.25; future, $24.32. LEAD—Steady; spot New York, 4.40c; East St. Louis, 4.22c. ZINC—Steady; East St. Louis spot, 3.87c; future, 3.90c. ANTIMONY—6.70c.

LONDON, July 29.—(AP)—COPPER—Standard spot, £32 17s 6d; futures, £33 15s; electrolytic, spot, £36; future, £37. TIN—Spot, £108 15s; future, £110 17s 6d. LEAD—Spot, £12 10s; future, £12 7s 6d. ZINC—Spot, £11 15s; futures, £12 5s.

DRY GOODS.

NEW YORK, July 29.—(AP)—Softer prices prevailed on print cloths and narrow sheetings today. Finished cottons were selling in moderate lots at irregular prices. Rayon producers reported a steady call for good grades of acetate yarns that cannot be fully met, due to scarcity. Dress goods were selling in fair quantities. Silk showed little change in the merchandise and raw material divisions. Strikes in silk centers are tending to weaken raw silk.

PRODUCE MARKETS

EGGS.

Fresh graded firsts	18
Extra firsts	19@20
Current receipts	15@16½
Dirties	12@13½
Checks	12

WHOLESALE CREAMERY BUTTER PRICES

	Chicago Whole milk.	Chicago Centralized.	New York.	Boston.	Philadelphia.
93 score	25-25½	....	26¼	....	27¼
92 score	24½	....	25¼	25¾	26¼
91 score	23½	....	24¾	25½	25
90 score	23	24¼	24	25¼	24
89 score	23	23¼	23½	24	23
88 score	21	21¼	22¼	23	22
87 score	20½	....	22	22¼	21¼
86 score	19½	....	....	21¼	....

BUTTER PRICES TO CHICAGO RETAILERS

Score—	Tubs.	Prints.	Cartons.
Best [92-93]	.27½-28½	28½-29½	29½-30½
Good [89-91]	.25 -26	26½-27½	27 -28

WHOLESALE CHEESE PRICES.

	Chicago.	Boston.	New York.	Philadelphia.
Flats	....	....	14 -16	....
Twins	13½-13¾	15½-16½	....	....
S.Dais.	14 -14½	16 -16½	14¾-15½	15 -15½
D.Dais.	13¾-14	....	....	....
Y. Ams.	....	16 -16½	15½	....
Lghns.	14½-14¾	....	....	15 -15½

LIVE POULTRY—WHOLESALE.

Turkeys	15@18c	Old roosters	11@12c
Leghorns	15c	Ducks, spring	15@18c
Hens	19@21c	Geese, spring	14c

POTATOES.

Sacks, 100 lbs.	$1.15@1.80
Barrels	2.05@2.55

FRUITS.

Apples, bu	$ .75@1.00
Red raspberries, 24 pints	1.50@3.00
Blackberries, 24 pints	1.75@2.00
Cherries, 16 quarts	1.25@1.75
Currants, 16 quarts	1.25@2.00
Gooseberries, 16 quarts	1.50@ 2.75
Peaches, bu	1.25@1.50
Lemons, box	7.00@7.50
Oranges, box	3.75@5.75

VEGETABLES.

Beets, home grown, bunch	$ .00¼@ .01
Cabbage, crate	1.00 @1.25
Carrots, bunch	.01¼@ .02
Cauliflower, crate	1.90 @2.10
Cucumbers, bu	.25@ .75
String beans, bu	1.25 @1.50
Sweet corn, bu	.25 @ .50

VEAL CARCASSES.

50@60 lbs	8c	90@100 lbs	11c
70@80 lbs	9c	110@120 lbs	12c

WHOLESALE DRESSED BEEF.

	Yearlings.	No. 1.	No. 2.	No. 3.
Ribs	16	16	15	10
Loins	28	29	25	14
Rounds	21	17	16½	12
Chucks	11	8½	8½	6½
Plates	7	6½	6	3½

LIGHT OFFERINGS OF LARD

A feature in the provision market yesterday was the light offerings of lard and bellies, necessitating packers' brokers, who were credited with supporting the nearby months, changing from July and September to December, and paying higher prices. Near deliveries were 2½@5c from higher and December closed 5c lower. Buying of September and selling of December lard was at a difference of 90c. Pork loins were said to be held firmly and advanced around 4c or more from the recent low. Bellies were up 15c and hard to buy. Deliveries of lard were 600,000 lbs and of bellies 50,000 lbs on July contracts. Exports of lard were 195,926 lbs. Liverpool lard was unchanged. Hog prices were up at the last with receipts slightly more than a week ago but less than last year. Prices follow:

Clear Bellies.

	High.	Low.	July 29, 1931.	July 28, 1931.	July 30, 1930.
July	....	....	7.80	7.65	13.62
September	7.90	7.90	7.90	7.75	12.90

Lard.

July	7.80	7.80	7.80	7.75	9.80
September	7.82	7.75	7.80	7.77	9.82
October	7.80	7.72	7.80	7.75	9.85
December	6.95	6.87	6.90	6.95	9.40

HIDE FUTURES

Prices in hide futures on the New York Hide exchange showed further declines yesterday in a very active market, closing 19 to 25 points lower than the previous close. Total sales, 3,760,000 lbs. Prices follow:

	High.	Low.	Close.	Prev. close.
September	10.65	10.65	10.61	10.85
December	12.25	11.90	12.06	12.25
March	13.15	12.85	13.00	13.20
June	14.00	13.75	13.75	14.00

Enjoy Next Sunday's Dinner at

SOME COUNTRY INN!

Sunday dinner in the country, when appetites are sharpened by a pleasant drive, is always a delightful experience. You can leave home early, spend several hours on the road, enjoy a good meal, and have plenty of time to drive home or to continue on a longer journey. Chicagoland has hundreds of places where the food is good and the surroundings pleasant. Enjoy their hospitality—and reach them through roads shown on the Chicago Tribune's new, revised 1931 Chicagoland Map. Get your copy today. It's the finest map of this territory ever published!

Here Are a Few of the Places the

CHICAGOLAND MAP

WILL HELP YOU REACH!

All Within a Short Drive from Chicago!

Dunes Park and the Dunes Country
Lakes Geneva and Delavan
Fox River Valley
Lake Districts of
Northern Illinois
Northern Indiana
Southern Wisconsin
Southern Michigan
Du Page and Des Plaines Rivers
Palos Hills
305 Lakes
284 Golf and Country Clubs
102 Daily Fee or Public

46 Forest Preserves
44 Airports
24 Points of Historical Interest
Tourist Campsites and Camps
Bathing Beaches
Picnic Grounds
High Spots of American History
In Addition You'll Find:
Short, Fast Routes Through Chicago
Short, Fast Routes Through Milwaukee
Short Cuts Through the Steel Mill and Industrial Areas

Price 25c (by mail 30c) at all

Chicago Tribune

ADVERTISING AND PUBLIC SERVICE OFFICES

1 South Dearborn — *Tribune Tower Lobby* — *4152 W. Madison* — *1101 E. Sixty-third*

AND AT TRIBUNE NEWS DEALERS

WORLD'S GRAIN MARKET NEWS

Traders are giving more attention to corn and until July is out of the way, it is expected to be the leading feature. Crop news is attracting more attention and is expected to from now on. Those who are bearish look at the good spots east of the Mississippi river while the bulls find comfort in the bad reports from northwestern Iowa and South Dakota, where the crop is said to be curling and firing. Wheat traders are giving corn more attention and are expected to for several days. The crop news in wheat is making traders less bearish, but most of the rank and file have not yet made up their minds about taking the long side and there are old traders who express the belief that wheat may sell down to around 45c.

Open interest in July corn at the close of Tuesday was 6,397,000 bu, a decrease of almost 6,000,000 bu for that day. A week ago it was 7,862,000 bu. July corn at the close yesterday was 17c over the price of September. It is said that the country stocks of corn have been cut down to a minimum and that next month will see a very light movement to cash corn handlers.

Southwest railroad officials are looking for an enlarged movement of wheat after Aug. 1, unless the emergency rates, calling for a good reduction effective Aug. 1, are withdrawn, or the time changed. Only the excess crop in the southwest has been marketed so far, although the movement has exceeded all previous years.

COTTON DECLINES TO NEW LOW LEVELS

Influence of bearish outside factors both here and abroad yesterday was felt in declining cotton prices, but this commodity was heavy enough to fall of its own weight and selling orders from the east and south were plentiful, forcing prices to a finish 4@10 points net lower, a few points rally from the low point of the day and the season. The trade looks for large carryover figures in private reports next week and estimates of a good crop. The official weekly crop report issued yesterday was favorable and reports of boll weevil damage from various sections are ignored. Liverpool was off 15 points at the close. New York spots were off 10 points, at 8.45c, New Orleans 8.35c, 5 points down, Houston 8.30c, and Galveston 8.40c. Prices follow:

CHICAGO MARKET.

	High.	Low.	Close.	Prev. close.	Last year.
Oct.	8.75	8.58	8.71	8.75	12.50
Dec.	9.00	8.80	8.93	8.97	12.66
Jan.	9.07	8.96	9.03	9.08	12.72
March	9.27	9.21	9.27	9.31	12.98
May	9.40	9.36	9.40	9.41	13.10

NEW ORLEANS MARKET.

	High.	Low.	Close.	Prev. close.	Last year.
Oct.	8.69	8.48	8.61	8.66	12.39
Dec.	8.91	8.70	8.83	8.88	12.58
Jan.	9.00	8.84	8.94	9.00	12.60
March	9.19	9.04	9.15	9.19	12.84
May	9.39	9.21	9.31	9.37	13.10

NEW YORK MARKET.

	High.	Low.	Close.	Prev. close.	Last year.
Oct.	8.67	8.47	8.57	8.67	12.57
Dec.	8.90	8.71	8.80	8.90	12.80
Jan.	9.01	8.82	8.91	9.01	12.85
March	9.18	9.03	9.14	9.21	12.82
May	9.35	9.20	9.27	9.37	12.99

PRIMARY GRAIN MOVEMENT

RECEIPTS.

	Wheat.	Corn.	Oats.
Wednesday	4,577,000	1,002,000	527,000
Last week	4,445,000	687,000	187,000
Last year	5,259,000	917,000	926,000
1929	6,295,000	931,000	541,000

SHIPMENTS.

	Wheat.	Corn.	Oats.
Wednesday	4,047,000	381,000	171,000
Last week	2,331,000	235,000	61,000
Last year	3,043,000	411,000	188,000
1929	2,438,000	876,000	338,000

OPEN GRAIN TRADES

Open interest in grain futures on the Chicago Board of Trade follow, last three ciphers omitted:

	July.	Sept.	Dec.	Total.
WHEAT.				
Tuesday	4,252	44,042	40,895	89,189
Monday	5,374	44,209	39,822	89,405
Week ago	11,317	44,786	34,332	90,435
CORN.				
Tuesday	6,397	15,575	14,854	36,826
Monday	6,975	15,170	15,204	37,349
Week ago	7,852	14,832	14,003	36,687
OATS.				
Tuesday	247	6,934	8,680	15,861
Monday	254	6,925	8,494	15,673
Week ago	520	6,118	8,063	14,701
RYE.				
Tuesday	1	5,873	2,297	8,171
Monday	11	5,880	2,232	8,123
Week ago	137	5,981	2,212	8,330

Grain future purchases on the Chicago Board of Trade follow, last three ciphers omitted:

	Tues.	Last wk.	Last yr.
Wheat	23,629	19,652	54,509
Corn	21,666	7,865	26,784
Oats	1,913	882	2,904
Rye	373	446	1,625
Total	46,581	28,845	85,822

BIDS AND OFFERS

Range of prices on bids and offers good all day Thursday follows:

	Bids High.	Bids Low.	Bids Close.	Offers High.	Offers Low.	Offers Close.
WHEAT.						
July	....	....	....	54	53¾	54
Sept.	.51	50⅛	50⅝	52⅝	51⅝	52⅝
Dec.	.55	54⅝	55	56⅝	55⅝	56⅝
CORN.						
July	.60	56⅛	58	77⅛	75⅛	77⅛
Sept.	.49⅜	49⅛	49⅜	53⅜	52⅛	53⅛
Dec.	.43⅜	43⅛	43⅛	46⅜	45⅛	46⅜
OATS.						
Sept.	.24⅛	24⅛	24⅛	....	....	....
Dec.	.26½	26⅛	26⅛	26½	26½	26⅜
RYE.						
Sept.	....	....	....	36⅛	36⅛	36⅛
Dec.	.38⅜	38⅜	38⅜	40⅛	40	40⅛

GOOD ALL NEXT WEEK.

	Wheat.	Corn.	Oats.	Rye.
Bids				
September	.47⅜	45⅛	22⅜	32⅜
December	.52⅜	40⅜	24⅜	36⅛
Offers				
September	.55⅛	58	26⅜	39⅛
December	.59	50⅛	29	43

COFFEE.

NEW YORK, July 29.—(AP)—COFFEE—Futures declined further today in sympathy with lower offerings from Brazil, with the selling quite general, including trade, Brazilian and local account. No. 7 contracts closed 18 to 22 lower. Sales, 23,000. Santos closed 22 to 26 lower. Sales, 32,000. Closing quotations: Santos—Sept., 8.08c; Dec., 8.32c; Mar., 8.44c; May, 8.55c. No. 7 prices follow:

	Open.	High.	Low.	Close.	Prev. close.
September	5.30	5.32	5.20	5.20	5.42
December	5.58	5.61	5.49	5.49	5.70
March	5.75	5.75	5.67	5.67	5.85
May	5.91	5.93	5.80	5.81	6.00
July	5.98	5.98	5.91	5.91	6.10

Spot coffee easy. Rio 7s 5⅞@6c; Santos 4s 9@9½c. Brazilian port receipts, 27,000; Jundiahy, 20,000 bags.

COTTONSEED OIL.

NEW YORK, July 29.—(AP)—Bleachable cottonseed oil closed firm today, unchanged to 16 points net advance. January was in demand and taken largely by locals with cotton connections. Sales totaled 22 contracts, equivalent to 3,300 brls, including a switch of 5 contracts of October to March at an even exchange. Crude oil was nominal. Bleachable spot, 6.75c; September, 6.76c; December, 6.05c; January, 6.06c; March, 6.16c. There were no sales in the prime summer yellow contract, with closing prices as follows: Spot, 6.50c; September, 6.75c; December, 6.00c; January, 5.90c; March, 6.05c.

Want Ad INDEX

Want Ad Offices

1 South Dearborn St. — 1101 East 63rd St.
Tribune Square — 4152 West Madison St.

ADTAKER—SUPERIOR 0100

The more you tell, the quicker you sell

	Page.
Airplanes	26
Auction Sales	29
Automobiles—	
Passenger Cars	29
Trucks	29
Wanted	29
Accessories and Repairing	29
Loans	29
Credits	29
Barter and Exchange	29
Billiards and Bowling	27
Board and Lodging	29
Board and Room Wanted	27
Boats, Yachts, etc.	29
Building Material	29
Business Opportunities—	
Business for Sale	29
Partnerships and Investments	29
Concessions and Locations	29
Business Equipment	29
Business Service	29
Wanted	29
Business Personals	29
Business Directory	29
Cameras and Optical Goods	29
Cemeteries	29
Clothing, Furs, etc.	29
Dancing Schools	27
Death Notices	21
Dogs, Cats, Birds, Poultry, etc.	29
Dressmaking and Millinery Schools	27
Financial	29
Florists	29
Help Wanted—Male	26, 27
Help Wanted—Female	27
Hotels and Apartment Hotels	28
Home Furnishings	29
Home Furnishings Wanted	29
Household Appliances	29
Instruction	27
Jewelry, Watches, etc.	29
Legal Notices	27
Loans—Personal Property and Salary	28, 29
Lost and Found	27
Mortgages for Sale	29
Moving, Storage [See Business Dcty.]	29
Monuments	21
Musical Instruments	29
Office Devices	29
Office Furniture, Files, Safes	28
Patents, Patent Attorneys	29
Personal	26
Pianos, See Musical Instruments	29
Printing Machinery and Supplies	27
Radios and Supplies	29
Real Estate—	
Apartment Buildings	28
Business Property	28
Houses	28
Houses Built to Order	28
Vacant	28
Manufacturing Property	28
Oak Park, Austin	28
Suburban	28
Resorts	28
Farm Lands	28
Wanted	28
For Exchange*	28
Loans	28
Room and Board Wanted	27
Sewing Machines	29
Situations Wanted	26
Stocks and Bonds	28
Store Fixtures	29
To Rent—	
Rooms	27
Houses	27
Resorts	27
Apartments	27, 28
Apartments and Rooms to Share	27
Stores	28
Office and Shops	28
Manufacturing Property	28
Floors and Lofts	28
Buildings	28
Trade Schools	27
Typewriters and Supplies	29
Undertakers	21
Wanted—To Rent	28

PERSONAL.

WANTED.

Names and addresses of witnesses to accident between auto and motor coach 6 p. m., July 23d, at Melrose-st. and Sheridan-rd. Address Y A 485, Tribune.

HAVE BOUGHT STORE AND BUSINESS AT 4312 S. Irving-av., July 18, from Mr. and Mrs. Fred Schroeder. Will not be responsible for any debts contracted by any other than myself. MRS. M. LARSON.

WE BRING PRIVATE CAR OWNERS AND guest passengers together for trips to N. Y., Tex., Cal. Share car exp.; refs. Auto Travel Bureau, 35 E. Wacker-dr. Franklin 0696.

IF J. K. HAMPHILL DOES NOT CALL FOR radio held for balance due by Aug. 7th same will be sold. Avon Hotel.

DESIRE TO COMMUNICATE WITH OR OBtain the whereabouts of Mrs. Edith Farrington. M. M. Harrington, Eastgate Hotel.

DESIRE TO COMMUNICATE HOLDERS OF bonds Winshore Apts., 5325 Winthrop-av. H. O. Stone issue. Address O J 522, Tribune.

MOTOR TRAVEL SERVICE — SAVE BY share car exp. plan; low rates; New York, Cal., Tex.; refs. 7 W. Madison. Cen. 8425-6.

AFTER JULY 29, 1931, I WILL NOT BE responsible for debts contracted by any one but myself. FRED WEMLINGER.

CARS DAILY TO N. Y., CALIF., TEXAS any part U. S.; share car expense; ref. ex. Auto Travel Ser., 203 N. Wabash. Cen. 3718.

NEW YORK, CALIF.—HIGH CLASS AUTOS, fast trips; share expense; low cost. 208 N. Clark-st. Dearborn 0337, anytime.

EDWARD K.—COME HOME AT ONCE OR write. All forgiven. Mother worried. Ted.

TRAV. PRIV. CARS, LOW COST N. Y. OR anywhr. Ref. 1321 Kimball Bldg. Har. 5084.

NOT RESP. FOR ANY DEBTS CONTR. BY any one but myself. Alfred A. Wamping.

AIRPLANES.

1 AIR KING BIPLANE; NEW; 3 PLACE Curtis OX motor; 1 Eaglerock biplane; 3 place OX motor; 1 Kenner K5 motor and propeller; total hours, 60; will sell cheap for quick sale. Call Mr. Keenan at Calumet 0396.

SITUATIONS WANTED—MALE.

Bookkeepers and Clerks.

BOOKKPR.-AUDITOR—15 YRS.' EXPER., age 35, rapid, accurate; can handle large volume of work. Address A 593, Tribune.

BKKPR.—3 YRS.' EXP.; TAKE FULL chge.; age 22. Address B 165, Tribune.

BKKPR.—10 YRS. ACCTG. EXP.; REAS. sal.; avail. at once. Address A 597, Tribune.

Accountants and Auditors.

ACCT., BKKPR.—EXPERT; ½ DAYS; AGE 29; best ref. Address B 131, Tribune.

ACCT., MO. AUDITING OR PART TIME bkkpg.; reas. Address B 72, Tribune.

Executives and Managers.

PURCHASING AGENT.

Ten years' experience varied manufacturing lines. Competent to take complete charge for manufacturer with stiff production schedule. Excellent references. ADDRESS A 445, TRIBUNE.

I AM LOOKING FOR A CONNECTION with a high class company who can use my services in the city of Evansville, Ind.; I have been a successful mfr. for over 30 yrs.; can handle any branch of business banking, credit or mfg.; best of reference. Address F G 30, Tribune.

YOUNG MAN — 48 YEARS. FORMER cashier $4,000,000 bank, 20,000 depositors, 12 years experience. Lawyer; live, energetic, fine appearance, personality. Address B 123, Tribune.

MAN—AGE 31, FORMER ASST. MGR. R. E. loan dept. lg. bank, exp. in appraising, selling, managing, financing legal work, credits and collections, all branches of ins., des. perm. poss. Address A 520, Tribune.

COLLECTION CORRESPONDENT—EXPERIenced coll. man, legal educ.; solicits interview. Address B 166, Tribune.

Salesmen, Solicitors, Etc.

SALESMAN—EXP., AGE 33, WITH CAR; good personality; wants perm. conn.; ref. and record A1. Address A 579, Tribune.

Professions and Trades.

BAKER — YOUNG MAN; 4 YRS.' CAKE exp; refs. Nevada 2698.

BUTCHER—YOUNG MAN; NORTH SIDE. Phone Lakeview 7790.

CARPENTER, HANDY MAN, WISHES steady wk.; reas. Address B 124, Tribune.

EFFICIENCY ENGINEER — UNIVERSITY graduate; business course; experienced managing secretary. Isaac Moore, Boswell, Ind.

FURRIER—EXP.; YOUNG; NEEDS WORK; good refs. Address B 169, Tribune.

JOURNEYMAN PLUMBER—A1 MECHANIC. Address P 284, Tribune.

MAINTENANCE; ALL REPR.; HOTEL fac.; r. est. Address EX 509, Tribune.

MECHANIC—15 YRS.' EXP., WANTS POS. as shop foreman, service slsmn., adjustor, ch., or au. tr. R. R. Cizek, 967 W. 18th-pl.

MECHANIC—1ST CLASS; ALL CARS; A-1 refs. Address A 98, Tribune.

Farm and Garden Help.

GARDENER—PRI. EST. EXP., LANDscape, greenhouse, veg., flowers, lawns and shrubbery; marr.; ref. Capital 0025.

House Servants.

BUTLER—A1 HSMN., CHAUF.; PLAIN cook; 12 yrs.' exp.; gd. ref.; col. Ken.2347.

COOK—CHINESE, HSEMAN., A-1; YOUNG, exp., reliable. Linc. 1011. Gee.

COOK, BUTLER AND CHAUF—FILIP.; YNG, neat; gd. refs. Del. 1430. Armando.

COUPLE—DUTCH; COOK, HSEMAN., GARD., butler; rel. Address P 474, Tribune.

COUPLE—EXP.; LIGHT COL.; CHAUFFR., maid; city, sub.; city ref. Oak. 7439.

DRIVER AND COOK—2 FILIPINOS. Douglas 0417.

Chauffeurs.

CHAUFFEUR—1ST CLASS, 15 YRS.' EXP. Rolls, Cadillac, Packard, Lincoln; 5 yrs. last pl.; gd. mech.; best ref. Grace. 0028.

CHAUF.-MECH.—SGL., 12 YR. EXP., ALL cars; anyw., other wk.; ex. ref. Sun. 5944.

CHAUFFEUR — WHITE; PRIV. PARTY; careful driver; mech. A1; ref. Linc. 4283.

CHAUF.—PRIV.; EXP.; FREE TO TRAVEL; neat; reliable. Call Seeley 8785, 9-12 a. m.

Miscellaneous.

MAN—ALL AROUND, HANDY PAINT, DEC.; for rm., small sal.; apt. hotel or private home; city or sub. Went. 3893, Ganaway.

COUPLE, MARR., EXP., TO RENT APTS. or assist in rooming house; S. S. pref. Address T K 391, Tribune.

ACCOUNTANT—4 OR 5 ROOM APT. EXCH. for spare time accounting service; references; N. S. pref. Address A 63, Tribune.

BKKPR.—SALESMAN, CHAUF.; 5 YRS.' exp.; bkkpr. coll. Address B 172, Tribune.

YOUNG MAN—HANDY WITH TOOLS; would like work of any kind. Bruns.9364.

WATCHMAN-JANITOR—HANDY WORK OF any kind. Al Rogers, 2828 Lyndale-st.

TRUCK DRIVER—WORK OF ANY KIND; marr., sober; willing worker. West. 2970.

MIDDLE AGED, MARRIED MAN WANTS work. M. Kehrer, 2407 Moffatt-st.

OFFC. OR SHOP WORK—MAN WILL DO any; sal. $12 wk. Address A 538, Tribune.

SITUATIONS WANTED—FEMALE.

Bookkeepers and Clerks.

BKKPR.-TYP.—COMPETENT, FULL CHGE.; statements and all detail; 10 yrs.' exp.; exc. refs.; reas. sal. So. Shore 0269.

BKKPR.—SOME STENO. EXP., CAP.; FULL charge; A1 references. Vincennes 0615.

Domestics and Cooks.

COOK—NEAT, YOUNG, LIGHT COL. MAID, nurse, laundr., love children; hswk., clean windows, $7, $9; stay, go.; exp. Vic. 2989.

COOK—GEN. HSWK.; COL.; EXCEL. COOK; full charge; care children; city resort; refs. Ken. 7435.

COOK, GENL. HSEWK.—NEAT COL. GIRL; good laundress; half, all; exp. cleaning; will leave city; A1 refs. Cal. 4498.

COOK, BAKE, HSWK., LAUND., CARE CHILdren; neat col.; half, all day, $7-$9; willing worker; go, stay. Cal. 4217.

COOK — COL.; GOOD LAUNDRS.; LIKE children; serve; $7, $9; stay, go. Dou.1123.

COOK—NEAT COL. GIRL; EXP. WRKR., $7, $9; work Sundays. Atl. 0181.

COOK OR HSKPR.—COMP. WHITE WOMAN; ref.; go anywhere. Beverly 2689.

COOK—FIRST CLASS; COL., GEN. MAID, laund.; half, all; ref.; reliable. Vic. 3296.

COUPLE—YOUNG, DANISH MAN, CHAUF., gardener; wife cook or second maid; excellent references. Bel. 4986.

GEN. HSWK.-COOK—DEPENDABLE HOME girl, 21; exp. in all hsehold. duties; stay nights; goes to school 3 hrs. daily; n. s. only. Miss Sargent, Diversey 5842.

GEN. HSWK.—REF.; SWEDISH; GD. COOK. Last pos. 3 yrs.; ex. refs. Lawndale 8671.

GIRL—HSWK.; 2D GIRL, NURSEMAID; exp.; ref.; reliable. Beverley 6513.

HOUSEWORK-GENERAL PLAIN COOKING —German girl. Briargate 2766.

HSWK., GEN.—COL., 35C-40C HR. CALL Thur., Fri. Col. Woman's Club. Drex.0412.

HSWK., LAUNDRY—DAY OR WEEK; STAY or go; ref.; exp. Drexel 7804.

HSWK.— WHITE; GD. COOK; BEST REF.; $14 wk.; S. S. only; no laund. Mid. 0653.

MAID, GEN. HSWK.—WHITE; EXP.; REFS. Radcliffe 2570.

MAID—EXPER., BOHEMIAN, HSWK. AND cooking; refs.; $12-$15. Hyde Pk. 4930.

MAID—LIGHT COL.; STAY OR GO; WILL leave city; ref. Normal 4284.

MAID—NEAT COL.; GEN. HSWK.; GOOD cook; exp.; ref. Englewood 7281.

MOTHER'S HELPER—Experienced in gen. housework, attending school 3 hours a day, like children. Nadler Chicago Business College. Franklin 4122.

Housekeepers and Caretakers.

HSKPR—YOUNG WOMAN WITH DAUGHter school age desires position as housekeeper; competent references. MRS. KOENIG, R. R. 2, Box 62, Oregon, Ill.

HSKPR.—AMERICAN; AGED; WHITE; exp.; $7 week; good cook; pref. motherless home or aged cple.; stay nights. Hem. 9214.

HSKPR.—EXCEL. GD. COOK; NO LDRY.; empl. cple. or assist. lady, alone. Rm., bed, $5. Address G 313, Tribune.

HOUSEKEEPER—EDU., GD. COOK, EXC. mgr.; neat; prefer widower's, bachelor's home. Address G 166, Tribune.

HSKPR.—EXPD., SWEDISH, WITH BOY, 13; South Shore 8278.

HSWK.—REL., EXP., GD. CK., BUYER; FOR eld. cpl. or emp.; pref. S. S. Ard. 1111.

HSKPR — MIDDLE AGED, MOTHERLESS widower's home; gd. cook; ref. Ind. 4363.

YNG GER.-AM. WOMAN WITH CHILD AGE 7; gd. home pfd. to wages. 1225 Marion-ct.

Factory and Trades.

FUR FINISHER—DRESS OR TAILOR SHOP; col. Oakland 0981.

Dressmakers and Seamstresses.

MODISTE — DESIGNER; INDIV. STYLE; spec. in alter. and remodel. Ard. 1979.

Nurses and Governesses.

EXP. PRAC. NURSE; CALM, CONSIDERate, patient; reas.; refs. Euclid 1958.

NURSE—UNDG., AGE 28, CARE INVALID, all cases; reas.; ref. Ardmore 0111.

NURSE GIRL OR PART TIME WORK—Refined col.; ref. Douglas 3463.

NURSE—MID. AGED; KIND DISPOSITION; any case; ref.; $25 wk. Avenue 1679.

NURSE—EXP.; GD. REF.; REAS.; DAYS only; any case. Mrs. Marcus, Frank. 2849.

PRAC. NURSE—CONFINEMENT, GENERAL nursing; Dr.'s ref. Longbeach 8126.

Laundresses and Day Work.

CLEANING—BY THE DAY; EXPERIENCED German woman; ref. Bittersweet 0392.

LAUND., CLEANER; WHITE; 1ST CLASS wind.; good ironer; fast, rel. Seeley 10159.

LAUNDRESS—EXPER.; TAKE BUNDLES home, or fam. wash. at res. Doug. 3012.

Stenographers, Typists, Etc.

PUBLIC STENO. — LOOP; TYPING; ANY quantity; mimeo. Address A 397, Tribune.

SECY.-STENO.—OFFICE DET.; YNG.; GENtile; H. S. grad.; 8 yrs.' exp. Kedzie 8526.

STENO.—12 YRS.' EXP., LAW, R. E., ENG., coml.; wants perm. or temp. pos.; reas. salary. Address B 139, Tribune.

STENO.-TYPIST—ACCURATE, CONSCIENtious; bus. coll. grad.; high character refs.; beginner; start low sal. Van Buren 3769.

STENO.—KNOWL. OF BKKPG.; 4 YR. H. S. grad.; 2 yrs.' exp.; sal. $15 wk. Hum. 5340.

STENOG.—8 YRS.' EXP. IN CLOTHING, varnish and furniture. Buck. 10151.

STENO. OR TYPIST—BEGINNER; KNOW bkkpg.; work $10 a week. Boul. 0968.

STENO.—3 YRS.' EXP.; KNOWL. BKKPG., ofc. det.; capable, refs. Hemlock 2257.

STENO.-SECY.—YNG. LADY; 6 YRS. EXP.; A-1 refs. Briargate 1066.

STENO.—H. S. GRAD.; GENTILE; SOME exp. Miss Kane. Diversey 5845.

STENO.-SECY. — A1 EXP., REL., WTS. per. pos. with fut.; best ref. Ph. Bit.4983.

STENO.-SECY.—9 YRS. EXP.; HIGHEST ref.; desires temp. or per. pos. Eng. 8809.

STENO.-SECY.-BKPR. — HIGHLY QUALIfied; thoroughly exp. Webster 7614.

TYPIST — STAT., BILLER, OFF. DET.; 6 yrs. exp.; A1 refs. Canal 2120.

TYPIST—4 YRS.' EXPER.; A-1 REFERences. Phone Lake View 7790.

TYPIST, GEN. OFFICE WORK—4 YR. H. S. grad.; 1½ yrs. exp. Rock. 6174.

Miscellaneous.

RETIRED BUSINESS WOMAN COMPANION to lady going to Europe or west. Address G 173, Tribune.

Nurses' Registries.

NURSES FURNISHED ON ALL CASES. Acme Reg., 3729 Pine Grove. Well. 5586.

WANTED—MALE HELP.

Stores and Offices.

A YOUNG MAN

living on the South Side, with some store selling experience; must come well recommended. 948 W. 63d-st.

BUYER AND MANAGER OF FURNITURE dept. in popular priced department store, located in large Indiana city. Address F G 35, Tribune.

PORTER—WHITE; FOR GENERAL WORK; wholesale hardware; loop; $21. Address B 167, Tribune.

PORTER—COLORED; MUST HAVE SHOW card writing experience. Edan, Inc., 1001 E. 63d-st.

YOUNG MAN

with mail order circulation and sales promotion experience, who is familiar with analyzing index files. State age, education, and experience. Address T E 244, Tribune.

Executives and Managers.

UNUSUAL OPPORTUNITY FOR SALES EXECUTIVE WHO CAN QUALIFY.

A leading mfr. of quality garments wants a general sales manager, capable of organizing, training and directing a national sales organization. Experience in market analysis is desirable. The man we want must have character, background and ability to enable him to assume larger responsibilities, and ideas, and initiative that will build sales and command the respect of the sales staff. He must have earned at least $12,000 in previous positions. Send letter stating in detail education, training, experience and qualifications. Address X O 457, Tribune.

SALES MANAGER

to organize sales force for fuel oil and burner company. This is a rare opportunity for man who wants wide range to enforce his sales ideas. Prefer one who is at present engaged in similar capacity, but who desires change. Compensation will be worked out satisfactorily. State full particulars as to past experience. Communications held strictly confidential. ADDRESS L H 494, TRIBUNE.

REAL ESTATE TRADE WITH A CAR; TO take charge of a subdivision on the No. Shore; will pay highest commission and part of profits. Mr. Manus, Rm. 806, 310 S. Michigan-av.

Professions and Trades.

BRIAR PIPE FINISHERS.

Experienced finishers on briar pipes and rubber bits; also opening for supt. with gen. exp. Out of town factory. Address X O 453, Tribune.

COMMERCIAL PHOTOGRAPHER

Working foreman for a small gallery, employing 4 to 6 men. Good future for right man. Give full particulars as to past experience and salary expected. ADDRESS O Y 379, TRIBUNE.

DIE CUTTER—SEYBOLD MACHINE; NONunion. Open Shop Employing Printers, R. 1203, 53 W. Jackson.

ELECTRICIANS—5.

Expd. men, carnival feast lighting. Apply bsmt. 2638 Wentworth-av. or ph. Michigan 0894, 9 a. m.-1 p. m., Thursday only.

HAND FINISHERS.

Experienced on fur felt hats. Apply office, 13th fl., D. B. FISK & CO., 225 N. Wabash.

MAINTENANCE MAN—FOR ALL AROUND work in mfg. plat. Must have knowledge Fords and acetylene welding. State age, references, experience and salary expected. Address Y G 280, Tribune.

MECHANIC—A1 AUTO MECHANIC. 3559 W. Harrison.

OPERATORS — EXPERIENCED PANTS, TO help top stitching and pocket maker. Apply Goldstein Clothing Co., Cyclone Station, North Chicago, Ill.

PLATER FOREMAN

On die castings, to take charge of department. Must be a practical, also a technical man. Give references, experience, etc. Address X A 353, Tribune.

SPOTTER—EXP. ON SILK; WAGES $135 month. Address Y K 265, Tribune.

WOODWORKER—ALSO A FINISHER, ON commercial truck bodies. 210 N. Talman-av., corner of Lake-st.

Salesmen, Solicitors, Etc.

A SALESMAN

for newly invented device creating huge savings to apt. house owners. Entirely different from anything else on market; put out with real guarantee where we take all the chances; plenty of advertising; good income at once and unbelievably large income later. Want security, stoker, oil burner, or specialty experience. Must be a real salesman man with car. U. S. COAL ELIMINATOR CORP., 29 S. La Salle.

A REAL OPPORTUNITY

in appliance sales work with large public utility company for three neat appearing south side men. Exceptionally good pay. Apply today, 9 to 12 a. m., 53 W. Jackson-blvd., Room 447, Mr. Prussing.

A-1 SALESMAN.

To call on prospects desirous of getting into the radio and television industry; strictly commission; excellent future for hard worker; must have car. Apply 9 to 12 Thursday, R. 1019, at 205 W. Wacker-dr.

A MAN

mechanically inclined. Must be neat, honest, and willing to work hard for promotion. 9:30-11 a. m., Room 1502, Chicago Motor Club Bldg., 66 E. South Water.

A CINCH!

Fast money; no experience necessary; $10 to $20 daily. Leads furnished. Apply 9 to 2. Room 900, 176 W. Adams-st.

A FEW MORE MEN

to sell our 1c-a-day policies. Call, write Bankers Casualty Co., 192 N. Clark.

A Telephone Salesman.

Security experience. Apply Room 816, 29 S. La Salle.

A FAST MONEY MAKER—Sell 1,000 business cards, $1.50, card case free, 33 1-3% comm. in advance; outfit free. NATIONAL SALES, 162 N. STATE.

ADVERTISING SLIDE MAN—TO TRAVEL small towns. Experience necessary. Earnings hundred weekly. References essential. Write Keystone View Co., Meadville, Pa.

AT ONCE.

Three intelligent, neat appearing men who desire a permanent connection with national organization; must be willing to work 8 hours a day and start at our terms. This means about $40 per week to start. If you mean business, apply Employment Manager, Room 618, 203 N. Wabash-av.

AUTO SALESMEN.

Old established firm just taken over Oakland-Pontiac contract; would like some live wire salesmen. 9 to 11 a. m. 2252 W. Chicago-av.

COLLECTION SOLIC.—WITH CLIEN. PREF. Excel. prop. Rm. 1914, 130 N. Wells-st.

COUPON MEN—$50 OR MORE WK.; PAY daily; new deal. 721 N. Michigan. Suite 6.

COUNTRY CLUB SALESMEN — GENTILE; golf, lakes, hunting, fishing, winter and summer sports. Room 1102, 37 S. Wabash.

DISTRIBUTORS,

Accustomed to earning $5,000 per year and upward. Call on merchants, jobbers, etc. We have a new article which sells big today. Novel, yet staple. A radical improvement on something in universal use. Permanent income through steady repeat business. Must be financially able to handle sales volume. Phone or write E. M. LOESER, 1650 S. Ogden-av. West 3443.

ELECTRIC REFRIGERATOR

salesmen—We are conducting an intensive campaign for the sale of electric refrigerators. Leads furnished by intensive advertising. Young men with satisfactory references, living on South Side, will be given necessary training. See Mr. Schutze, 10 a. m. to noon and 2 to 4 p. m. only. Room 1035, 125 S. Clark-st.

COMMONWEALTH EDISON COMPANY.

GOOD SIGN SALESMAN—35% COMMISsion. 1342 N. Lincoln-st.

MAN—For Rawleigh route of 800 consumers in Chicago and suburbs; reliable hustler can start earning $35 weekly and increase every month. Write immediately, Rawleigh Co., Dept. IL-P-14-S, Freeport, Ill.

MEN—INTELLIGENT, WITH KNOWLEDGE of accounting; can earn upwards of $250 mo. L. J. Robinson, 134 N. La Salle, R. 808.

MEN—WANT $10 TODAY? WE PAY EVERY day. No experience necessary. Rm. 605, 167 W. Quincy-st.

MEN—YOUNG TO LEARN HEATING BUSIness; good earnings to start. Address Y N 540, Tribune.

MEN—SELL WEARERS NECKTIES, $2 DOZ. Silk lin. Fashion Neckwear, 21 E. Van Bur.

WANTED—MALE HELP.

Salesmen, Solicitors, Etc.

Men for Window Display.

Established line; reinforced by astounding new product; high commission; price resistance removed; high average sales; choice territory in middle and northern Illinois; quick returns; permanent, profitable connection. Phone University 2528 or write Rm. 305, 800 Davis-st., Evanston, for appt.

MEN—YOUNG, 3, 17 TO 20, TO TRAVEL with manager to take orders for the nationally known Periodical Sales Co. Must be neat appearing and intelligent. Apply Mr. Edwards, Rm. 80, 1104 S. Wabash-av., between 10:30 a. m. and 12:30 p. m.

MEN—WE OFFER YOU $7.50 PER DAY IF you call on the leads we furnish you. Training takes 24 hours; nothing to sell and no samples to carry; no high pressure deal here. Hard work all day long is all that is necessary. R. 1108, 185 N. Wabash.

MEN—$8 TO $12 DAILY SELLING POPUlar 3 Penny a Day Accident and Health Policy. Address O J 139, Tribune.

NATIONAL ORGANIZATION

Manufacturing and selling to restaurants, hotels, hospitals, has opening for a few permanent, energetic men with cars in new dept. being estab. here. Prev. exp. this trade not necessary as you train with skilled supervisors. Exclu. ter. Easy payment sales plan. Excel. chance for quick advancement, commercial dept.

SUPER MAID CORP., 2742 W. 36TH-ST.

NECKWEAR CANVASSERS — UNUSUAL proposition. Due Darville, 309 S. La Salle.

NEW, RED HOT 25C SELLER, $50 PROFit. 127 N. Dearborn, R. 1008.

OIL BURNER SALESMAN.

We have developed a NEW deal that will increase your sales. Qualified leads furnished. Exclusive territory. Effective sales help. Expense account to right man. Call Rm. 1200, 100 N. La Salle.

OPPORTUNITY FOR MAN WITH COLLEGE education [Prot.] to help in movement to get Bible read. Address O D 557, Tribune.

RADIO SALESMAN—A1, AT ONCE, WITH retail dealers' following, for the fastest selling line in radio today. 5818 S. Western.

SALESMEN.

BOHN ELECTRIC

America's fastest freezing refrigeration.

We have a few choice territories open in Chicago and suburbs with a complete stock on display.

The positions offer a splendid opportunity for advancement and attractive earnings possibilities.

85 E. LAKE-ST, Chicago, Ill.

SALESMEN

To call on retail confectioners; must be young, enthusiastic and willing to work. Must have car. Salary and car allowance. Give phone number and references first letter. Address L H 495, Tribune.

SALESMAN.

Opening new tailoring salesroom center of loop. Want experienced salesman with clientele, who can take full charge. Permanent position right man. Apply by letter giving full particulars.

ED V. PRICE & CO., 327 W. VAN BUREN-ST.

SALESMEN—A CLEVER IDEA COMBINING business card with mechanical perpetual calendar. Arouses great interest. Every firm a prospect. No competition. Commission paid when sales are made. Call or write The Calendar Business Card Co., Room 818, 19 S. La Salle-st., Chicago.

SALESMEN—25 TO 35 YEARS OLD, WITH automobile, to sell automotive parts to retail trade in city of Chicago on commission basis; ground work completed in protected territory. Experience unnecessary. Address X A 349, Tribune.

SALESMEN—WITH ABILITY TO INTROduce in Chicago finest fountain sirup ever made; also to sell bottling privileges to bottlers. It is a real health beverage, nothing like it on the market; marvelous opportunity. Address Y A 492, Tribune.

SALESMEN—AUTOMOTIVE SPECIALTY. A demonstration closes the sale. New; no competition; low price. Motorless suction cleaner. Automobile owners, garages, filling station trade. Call Thursday a. m. 1100 Calumet-av.

SALESMEN — MUST BE EXPERIENCED OUTSIDE SALES WORK; MAKE $65 PER WEEK TO START. An opportunity for right man to work into manager's position, with biggest piano and radio company in business. Apply 830 Davis-st., Evanston, Ill.

SALESMEN—THERE IS NO RIDDLE. OUR sales are due to our methods. GEORGE F. NIXON & CO., 67 W. Monroe.

NORMAN ALEXANDROFF.

SALESMEN—2, NEAT APPEARING YOUNG men for outside sales work; experience not necessary. Current expenses paid; splendid opportunity. Call today between 9-11 a. m. Mr. Ryan, 2765 Milwaukee-av.

SALESMEN — ACCUSTOMED TO SELLING city, county and state officials; million dollar firm; liberal commission; no drawing account. 619 S. Clark-st.

SALESMEN—DEPT. STORE FOLLOWING Mich., Ind., Ohio, and points east. Profitable line. Comm. basis. Address O Z 591, Tribune.

SALESMEN—5, EXP. DIST. MGRS.; $300-$500 mo.; large mfr., natl. adv. product; real co-operation; rapid promotion. 4533 Broadway. 75 E. Wacker, R. 1111.

SALESMEN—A LARGE CORP. REQUIRES the services of a man of character, personality, and ambition; compensation adequate, promotion assured. R. 311, 218 S. Wabash.

SALESMEN—EXP. NOT NEC.; SELL STEEL homes; good prop. and future. R. Hillman, Planters Hotel, 9-12, 2-4, today, Fri.

SALESMEN WANTED — TRANSCONTINENTAL TRUST COMPANY OF CHICAGO. Room 327. 30 N. La Salle-st.

SALESMEN—OF PROVEN ABILITY, MAKing less than $10,000, see us today. Harmon Nat. Realty Trust, R.207, 140 S.Dearborn.

SALESMEN—25-40; 7 TO TRAVEL CENTral states, with or without cars; $100 wkly. guar.; perm. 675 Transportation Bldg.

SALESMEN — FOR OUTSIDE SELLING; must be hard workers; comm. and salary. R. 670, Peoples Gas Bldg. 9-11:30 Thurs.-Fri.

SALESMEN ARE MAKING GOOD SELLING our article to retail trade; liberal comm.; reorders. 2d floor, 626 Federal.

SALESMEN—EARN EXTRA MONEY; TAKE orders for stationery and bridge pads. PROCESS CORP., 209 S. State, 17TH FLR.

SALESMEN—DRAW, ACCT. AND COMM.; selling $15 necessity to home owners on easy terms. Call at 4920 S. Rockwell-st.

SALESMEN—HAVING SOLD HOTELS AND clubs in Chi. R. 601, 17 N. Wabash.

SALESMEN — 3 GOOD MEN; MONEY daily. Room 613, 5 S. Wabash-av.

SALESMEN—3, TO SELL GOLF BALLS; AT once. Address Y N 437, Tribune.

SALESMEN—TO SELL QUALITY DISPLAY signs. Rm. 1179 Merchandise Mart.

SALESMEN—MONEY EVERY NIGHT; NEW; investigate. Rm. 802, 220 S. State.

SALESMEN — ALL-METAL NEON-LIKE signs, retail for $2.50, 6054 Cottage Grove.

SOLICITORS—EXPER., OBTAIN ACCOUNTS for collections. Address L H 403, Tribune.

TELEP. AND OUTSIDE MEN—POLITICAL pic. Leo Buntman, R. 1112 Mdse. Mart.

Vac. Cleaner Demonstrator.

Man with some sales experience to demonstrate Eureka cleaners. Permanent work; good pay. Phone MR. FIGI, Nevada 5707, Thursday, 11 to 12 a. m.

Agents.

AGENTS—MAKE $4-$8 DAILY SELLING new 25c hshld. necessity; not sold in strs. Mr. Brooks, Rm. 1106, 22 W. Monroe.

Miscellaneous.

3 NEAT APPEARING MEN.

Experience unnecessary; average earnings $35 weekly. E. J. PETERKA, Room 1, 425 S. Cicero-av.

MAN—25 TO 35 YEARS, WITH EXPERIence in cashiering in real estate mortgage house or bank; must speak Polish. Reply must state age, experience, references, salary, if married. Address X A 350, Tribune.

CANVASSERS—WORK FROM 8:30 A. M.-3:30 P. M. daily; expense money and comm.; no interviews after 11 a. m. 5213 W. 22d-st.

MAN—YOUNG, OVER 20; NEAT APPEARing, for canvassing; no selling; good pay, short hours. Apply between 10 and 2. 179 W. Adams, Rm. 941. MR. CUTTER.

MEN—3, LIVING ON NORTHWEST SIDE; special work; must be neat and have fair education; best refs required. Apply 1 to 5 p. m., 1951 Irving Park-blvd., Room 507.

Men Earning Less Than $35

can do better with the Fuller Brush Co. Apply 2 to 5, 326 W. Madison, Room 808.

WANTED AT ONCE.

5 neat appear. men for special wk. See Mr. C. W. Thompson, R. 6, 2d fl. 336 W. 63d.

MAN—YOUNG, ABOUT 20, ASSIST MANAger advertising campaign; chance to travel. Mr. Clay, Parkland Hotel, 6634 Stony Island-av.

MAN—YOUNG, NEAT APPEARING, HONest; immediate employment; local refs. req. Good pay. Mr. Reed, 36 S. State, Rm. 716.

MEN — NATIONAL ORGANIZATION HAS openings for 2 men of good character. Apply 9 to 2, Rm. 821, 188 W. Randolph.

MEN—BANK EXPER.; PART TIME WORK; no selling. Call before 5 P. M. Saturday. RM. 1202, 202 S. STATE-ST.

MEN—2, OVER 21, FOR RESPONSIBLE POsitions; steady work; good pay to start. Apply 1 to 5, Rm. 738, 201 N. Wells-st.

MEN—2; NEAT APPEARING; IMMEDIATE employment; good pay. Mr. Neil, 3 W. Madison-st., Room 236, Oak Park, 2 to 4 p. m.

MEN — 6, NEAT APPEARING; STEADY work; fair pay to start; no exp. necessary. N. PRIDE, Rm. 6, 3303 Lawrence-av.

YOUNG MAN—18-22, HIGH SCHOOL GRAD. Weekly salary. Apply 10 a. m., Room 1020, 330 S. Wells-st.

MEN—UNDER 20 YEARS, ASSIST MANAger taking orders. Mr. Farmer, R. 1314, 5 N. Wabash. Apply after 9 a. m.

OUR 5C-10C MDSE. IS EASY TO SELL TO homes; over 800 articles; men making $35 week. Wartell & Son, 529 S. Franklin.

MEN—WELL ACQUAINTED IN CHI. PERM. work. Manchester, 340 W. Huron, 1 to 4.

COLORED MEN—80C HR. GIVING AWAY free samples. 5249 Cottage Grove.

MEN AND BOYS TO SELL 5C ICE CREAM bar. Big comm. 160 N. Wells, R. 218.

MEN—LIVE FAST SELLER FOR WORLD'S Fair. 1325 S. Peoria-st., 10 to 4.

WANTED—MALE HE[LP.]

Miscellaneous.

EXCEPTIONAL POS[ITION]

Position offering permane[nt] pay and assurance of rapid [advance]ment is open to 3 men of intelligence who desire to le[arn] brokerage business; good ap[pearance] plus pleasing personality al[so] required. Applicant selected [will re]ceive a thorough training. [Apply] after 10 a. m.

J. L. MARKS & CO.

ROOM 320, 30 N. LA [SALLE]

10 MEN.

Want men over 22 years; neat, good record; three with sales ex[perience as] assistant managers; seven with[out experi]ence; to learn electrical line; [advancement] depends on past experience; p[ermanent]. Call 10 a. m. sharp. ROOM 1107, 139 N[...]

2 YOUNG ME[N]

A chain manufacturer has [openings] for young men who are nea[t appear]ing and intelligent, aged 2[...] about $37.50 a week to st[art] opportunity to advance. See MR. BRADEN, betw[een ...] and 12, Room 312, 520 N. [...]

AT ONCE!

WANTED

2 neat appearing men, must be w[illing to do] any kind of work. Apply fr[om ...] 10:30 a. m. 2001 LAWRENCE-AV.

FOUR YOUNG M[EN]

An exceptional opportunity f[or am]bitious young men of neat ap[pearance to] take orders for large public servi[ce ...] No selling experience necessary. [...] day, 9-12 a. m., 54 W. Van Bure[n].

MAN.

Well dressed and ambitious to [assist sales]man for summer resort compan[y]. Apply after 10 a. m. L. D. HARRIS CO., Room 1260, 38 S. [...]

MEN, YOUNG, 18 T[O ...]

Must be neat appearing and [willing to] work with supervisor on hous[e to house] steady proposition; salary to st[art ...] 8 to 10 a. m. 542 S. Dearborn.

SALARY AND COMM[ISSION]

2 men to work on insurance [...] be married, neat appearance an[d willing to] work hard; southwest side dist[rict]. Room 307, 431 S. Dearborn.

WHY BE IDLE

When you can earn from $30 at start; permanent advanceme[nt] $12 sal. and bonus; only hustlers. After 9 a. m., Rm. 626, 2400 [...]

MAN — WITH CAR, WHO KN[OWS ...] and has ambition to earn mo[re than] average living wage. Sales exp[erience] essential. This is not a door to [door pos]ition. Call at 10:30 a. m. or 2 [...] 7th Floor, 626 W. Jackson-blvd.

MEN—YOUNG, FOUR NEAT A[PPEARING ...] 25 years; opening new depar[tment] chance for advancement; liberal [...] apply personally, 508 S. Dearbor[n ...] 1135. Mr. Gershinger.

4 NEAT APPEARIN[G ...]

Willing workers; good earning[s ...] to 5 p. m. FULLER BRUSH C[O.] ROOM 204, 512 N. [...]

SOLICITOR — MAN OR WOM[AN ...] grade, for home portraits, for [...] position. Prefer with own car. Cliff Grindle, 4042 N. Springfie[ld].

MAN—PERMANENT POSITION [...] neat appearing young man, 22 [...] 1741, 53 W. Jackson-blvd.

MEN—2 YOUNG; MUST BE NE[AT ...] State, rm. 1212.

Nurses' Registries.

PHARMACIST—REGIST.-HOSPIT[AL ...] ALLIED PROFESSIONAL B[UREAU ...] Marshall Field Annex. Ph. [...]

Help Wanted with Inv[estment].

MAN—WITH GOOD TRUCK O[...] buy one; 3 yr. contract. 1132 [...]

MAN — TO PURCHASE REFRI[GERATOR ...] long contract. 4605 S. Halsted.

Employment Agenc[ies].

PROPERTY MGR., [...]

WEST SIDE, REAL ESTATE [...] AUDITORS, travel, age 35, sin[gle ...] COMPLAINT CORRES., footwear [...] INSURANCE COLLECTORS; [...] living south of 95th-st. [...] BOOKKEEPER, fire insurance ex[p. ...] SKIP TRACER, good phone coll[ector ...] MECHANIC, auto brakes expr. [...] WOODWORKER, dovetail mach. [...] BOY, some upholstery expr. [...] GARAGE FLOORMEN, 4 openi[ngs ...] 2d Baker ....$22 Hotel Cler[k ...] TRIANGLE AGENCY, 20 EAST JACKSON-BLVD., S[...]

GEN. SALES MGR., DRUG SPEC[IALTY ...] Treasurer, $12,000; accountant[...] $175; salesmen, fresh meat, [...] sale groc., open; hotel, restr., [...] comm.; bldrs. consts., good comm[...] BUSINESS MEN'S CLEARING [...] 209 S. State. 7th [...]

SHEET METAL SHOP FOREMA[N ...] SALES ENGR., brass, white m[...] SALES ENGR., water softener [...] GEN. FOREMAN, brass, alumin. [...] Industrial, soap sales [...] O'SHEA SYSTEM, 64 E. Jackson.

WINDOW TRIMMER, CARD WR[ITER ...] Model A Ford Mechanic [...] Hotel Maintenance [...] Soda Boy [...] Jackson Agency, 64 E. Jackson.

6 UNI. GRADUATES, PHI BE[TA ...] preferred; jr. executives; good [...] Salesmen with cars. [...] A A A, 185 N. Wabash, Roo[m ...]

SALES CORRESP.—PAINT EXP. [...] Window Trimmers, exp. necess[ary ...] S-H-A-Y, 14 W. Was[hington].

RADIO COIL WINDE[RS] Cass, 10 N. Clark-st., [...]

PRESSROOM FOREMAN, SHE[ET ...] Bookkeeper, fire ins.; Hotel B[...] HARRISON, INC., 20 W. Jacks[on].

REDFIELD PERSONNEL SERV[ICE ...] SALES. EXP. CREPE PAPER [...] 5 S. WABASH-AV.

CHEF, A-1 MAN, HOTEL EXP. [...] 5 Hotel Clerks [...] NOLANS EMP. SERV., 4619 [...]

INTERLINE PERCENTAGE CL[ERK ...] $150; Exp. R. R. Biller, $2.25 [...] Railway Agcy., R. 1204, 10 N. C[lark].

AUTO BODY BUILDER [...] MECHANICS, WASHERS, CO[...] CHI GAR. OWN., 309 S. LA SAL[LE].

EMPLOYMENT SERVICE FO[R PROFES]SIONAL ENGINEERS, AM. ASSN. OF ENGINEERS, [...]

SHOW CARD WRIT. FORD M[...] BUSCH AGENCY, 184 WASH[...]

BROWN EMPL., 431 S. DEAR[BORN ...] Boys, lamp wir., $12 Friz. Ser[...]

COUPLE, HOTEL. RADIO S[...] Bell Employment Ag., 10 N. C[lark].

TRADE SCHOOLS.

THERE IS A GOOD POSITI[ON]

FOR ANY ONE WHO LE[ARNS] BARBERING

at Moler's. It pays more than [...] limited means and education ea[...]

REAL BIG MON[EY]

is in Moler's new special course [...] professional degree. Step out of [...] better than just have a job—b[...] where there is no competition. GET THE GLAD NEWS, Open every day and every [...] Call, write or phone. MOLER SYSTE[M] 50 E. MONROE-ST. CEN[...] Chicago, Ill.

Good Jobs in Elec[trical]

Radio and Telev[ision]

Learn by actual shop work. Easy terms. Free employment [...] any day or any Monday. Wedne[sday ...] day eve. or phone or write for [...] Coyne Electrical S[chool] 512 S. Paulina-st. Phone [...]

Greer Shop Tra[ining]

AUTOS—All branches; 30 ma[...] WELDING—Gas, elec.; 1931 eq[...] AVIATION—Ground mechanics [...] ELECTRIC REFRIGERA[TION] RADIO-TELEVISION-ELEC[...] AUTO Driving courses for men [...] $10 up. Day and evening [...] 2020 S. Wabash-av.

Elec. Refrigera[tion]

is the best paying trade today [...] ates earn from $50 to $60 wk. [...] now for servicing. Short pract[...] and field service will fit you for [...] job. Day and eve. classes open. [...] Sterle Refrig. Inst., 118 W. Ohi[o].

LEARN IN A FEW [WEEKS]

to make crowns, plates, and br[idges ...] tists; day or night; big future. [...] for free Book 52. McCarrie S[chool of Me]chanical Dentistry, 1338 S. Mic[higan].

LEARN WATCHMAKING—DAY [...] Catalog free. CHICAGO [...] WATCHMAKING, 155 N. Clark.

TOOL DIE MAKING, MACHI[NIST ...] matic screw machs. Get Fre[e ...] Allied Screw Mach. Co., 524 W[...]

RADIO-TELEVISION INST. [...] while working for better pa[y ...] $5 mo. Room 1019, 205 W[...]

LEARN AUTO TRADE OR W[ELDING ...] actual shop work—Emp. help[...] Federal Eng., 2040 Washing[ton].

HOTELS NEED TRAINED ME[N ...] Learn at home. Write Lewis [Hotel Train]ing School, Desk 749, Washing[ton].

LEARN WELDING—BIG PAY [...] Real demand now for exper[ienced ...] Illinois Welding Works 514 [...]

PRINTING MACHINERY AN[D SUPPLIES.]

PRESS, $65; 10x15, 12x18, [...] type, steel cabinet, etc. 1679 [...]

BILLIARDS AND BOW[LING.]

REBUILT TABLES AS LOW A[S ...] The BRUNSWICK-BALKE-CO[LLENDER ...] 623-633 S. Wabash.

HAROLD TEEN—YOUTH MUST BE SERVED

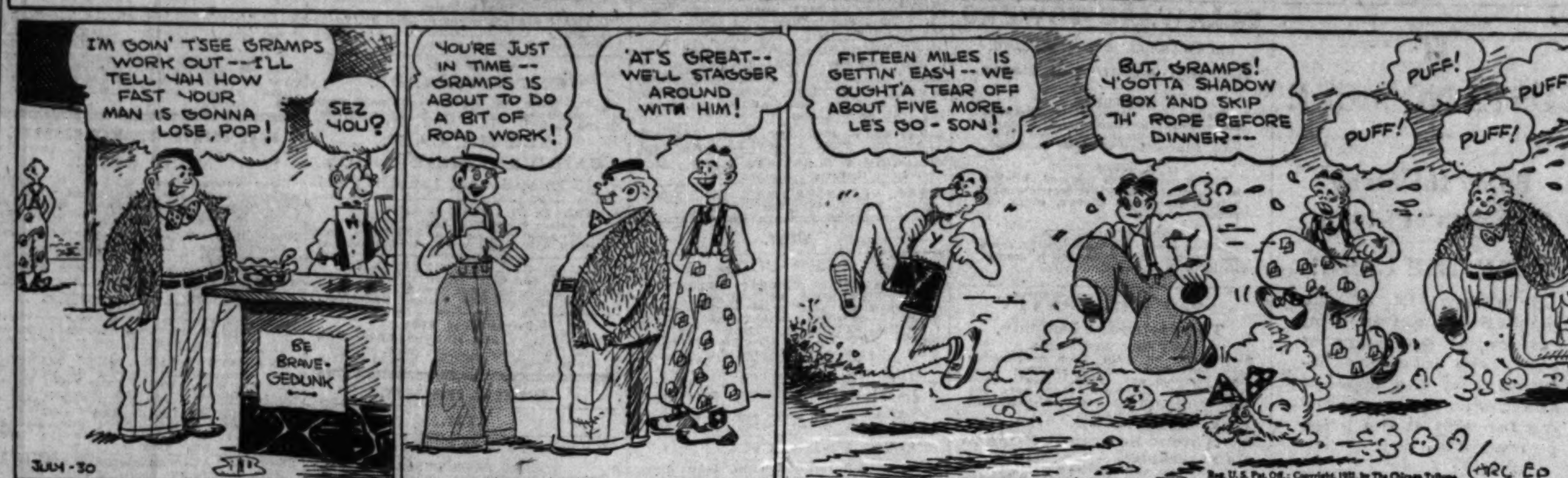

WANTED—MALE HELP.

Miscellaneous.

EXCEPTIONAL POSITION.

Position offering permanent, good pay and assurance of rapid advancement is open to 3 men of average intelligence who desire to learn stock brokerage business; good appearance plus pleasing personality all that is required. Applicant selected will receive a thorough training. Apply after 10 a. m.
J. L. MARKS & CO.
ROOM 320, 30 N. LA SALLE-ST.

10 MEN.

Want men over 22 years; neat appearance; good record: three with sales experience for assistant managers; seven without experience; to learn electrical line; remuneration depends on past experience; positions are permanent. Call 10 a. m. sharp Thursday. ROOM 1107, 139 N. CLARK.

2 YOUNG MEN

A chain manufacturer has openings for young men who are neat appearing and intelligent, aged 24 to 30; about $37.50 a week to start, with opportunity to advance.
See MR. BRADEN, between 9:30 and 12, Room 312, 520 N. Michigan.

AT ONCE!
WANTED
2 neat appearing men, must be willing to do any kind of work. Apply from 8:30 to 10:30 a. m.
2001 LAWRENCE-AV.

FOUR YOUNG MEN.

An exceptional opportunity for four ambitious young men of neat appearance to take orders for large public service company. No selling experience necessary. Apply today, 9-12 a. m., 54 W. Van Buren-st., R.447.

MAN.

Well dressed and ambitious to assist salesman for summer resort company. Apply after 10 a. m.
L. B. HARRIS CO.,
Room 1260, 38 S. Dearborn-st.

MEN, YOUNG, 18 TO 25.

Must be neat appearing and willing to work with supervisor on house to house; steady proposition; salary to start. Apply 8 to 10 a. m. 542 S. Dearborn, Rm. 1303.

SALARY AND COMMISSION

2 men to work on insurance debit; must be married, neat appearance and willing to work hard; southwest side district. Apply Room 307, 431 S. Dearborn.

WHY BE IDLE?

When you can earn from $30-$35 weekly at start; permanent advancement assured; $12 sal. and bonus; only hustlers need apply. After 9 a. m., Rm. 626, 2400 W. Madison.

MAN—WITH CAR, WHO KNOWS CITY and has ambition to earn more than the average living wage. Sales experience not essential. This is not a door to door proposition. Call at 10:30 a. m. or 2 p. m. only, 7th Floor, 626 W. Jackson-blvd.

MEN—YOUNG, FOUR NEAT APPEARING, 18 years; opening new department; good chance for advancement; liberal income. Apply personally, 508 S. Dearborn-st. Room 718. Mr. Gershinger.

4 NEAT APPEARING MEN.

Willing workers; good earnings. Apply 2 to 5 p. m. FULLER BRUSH CO.
ROOM 201. 512 N. HALSTED.

SOLICITOR — MAN OR WOMAN; HIGH grade, for home portraits, for out of town position. Prefer with own car. Refs. reqd. Del Grindle, 4042 N. Springfield.

MAN—PERMANENT POSITION OPEN FOR neat appearing young man, 22 to 35. Rm. 1201, 53 W. Jackson-blvd.

MEN—2 YOUNG; MUST BE NEAT. 190 N. State, rm. 1212.

Nurses' Registries.

PHARMACIST—REGIST.-HOSPITAL. ALLIED PROFESSIONAL BUREAUS. Marshall Field Annex. Ph. State 5955.

Help Wanted with Investment.

MAN—WITH GOOD TRUCK OR ABLE TO buy one; 3 yr. contract. 1132 W. Harrison.

MAN — TO PURCHASE REFRIG. TRUCK; good contract. 4605 S. Halsted-st.

Employment Agencies.

PROPERTY MGR., $250.
WEST SIDE, REAL ESTATE EXPR.
AUDITORS travel, age 35, single $175
COMPLAINT CORRES., footwear expr...$30
3 INSURANCE COLLECTORS; no expr. living south of 95th-st. $25
BOOKKEEPER, fire insurance exp. $25
SHIP TRACER, good phone collect. $25
MECHANIC auto brakes expr. $35
WOODWORKER, dovetail mach. exp. $30
BOY, some upholstery expr. $12
GARAGE FLOORMEN, 4 openings $30
… Salesman ....$22 | Hotel Clerk ....$75 r.
TRIANGLE AGENCY.
20 EAST JACKSON-BLVD., SUITE 904.

ASST. SALES MGR., DRUG SPEC. $15,000
Treasurer, $12,000; accountant, bldg. mtl., $300; salesmen, fresh meat, $200; wholesale groc., open; hotel, restr., Chgo., good … bldrs constr., good comm.
BUSINESS MEN'S CLEARING HOUSE. 209 S. State. 7th Floor.

SHEET METAL SHOP FOREMAN $200
SALES ENGR., brass, white metal ....Open
SALES ENGR., water softener $3,000
SHOP FOREMAN, brass, alumin. fdy. ...$3,600
Territorial, soap sales $175
OPERA SYSTEM, 64 E. Jackson, Rm. 505.

WINDOW TRIMMER, CARD WRITER. OPEN
Model A Ford Mechanic 80c
Bldg Maintenance ....$60, r.
Bus Boy $15
Sutton Agency, 64 E. Jackson, Rm. 510.

COLL. GRADUATES, PHI BETA KAPPA preferred; jr. executives; good salary. Salesmen with cars.
A A A, 185 N. Wabash, Room 1003.

SALES CORRESP.—PAINT EXP. $200
Window Trimmers, exp. necess. ....Open
S-H-A-Y, 14 W. Washington

RADIO COIL WINDERS..$25
Cass, 10 N. Clark-st., 10th flr.

WAREROOM FOREMAN, SHEET METAL. Bookkeeper, fire ins.; Hotel Houseman. HARRISON, INC., 20 W. Jackson, R. 1309.

FAIRFIELD PERSONNEL SERVICE.
SALES, EXP. CREPE PAPER SPEC. $260
… WABASH-AV. SUITE 1808.

… A-1 MAN, HOTEL EXP. $150
… Hotel Clerks ....$100 and rm.
GRAND EMP. SERV., 4619 BROADWAY.

STERLINE PERCENTAGE CLERK, EXP., $150; Exp. R. R. Biller, 22-25, $90. Chgo. Railway Agcy., R. 1204, 10 N. Clark.

AUTO BODY BUILDER 90c
MECHANICS, WASHERS, COMB. FLOOR. GAR. OWN. 309 S. LA SALLE, R. 101.

EMPLOYMENT SERVICE FOR PROFESSIONAL ENGINEERS. … ASSN. OF ENGINEERS, 8 S. MICH.

SHOW CARD WRIT. | FORD MECHANIC. BUSCH AGENCY, 184 WASHINGTON.

BROWN EMPL., 431 S. DEARBORN. … lamp wir. ...$12 | Frig. Service $40

COUPLE, HOTEL. | RADIO SERV. MAN. … Employment Ag., 10 N. Clark, R. 304.

TRADE SCHOOLS.

THERE IS A GOOD POSITION
FOR ANY ONE WHO LEARNS.
BARBERING

At Moler's. It pays more than most men of limited means and education earn. But the
REAL BIG MONEY
is in Moler's new special course, that more professional degree. Step out of the rut—do better than just have a job—be in a class where there is no competition.
GET THE GLAD NEWS, NOW! Open every day and every evening. Call, write or phone.
MOLER SYSTEM,
59 E. MONROE-ST. CENTRAL 6393. Chicago, Ill.

Good Jobs in Electricity
Radio and Television
Learn by actual shop work. Day or eves. Easy terms. Free employment serv. Call any day or any Monday, Wednesday or Friday eve. or phone or write for free catalog.
Coyne Electrical School,
500 S. Paulina-st. Phone West 3121.

Greer Shop Training
AUTO—All branches; 30 makes of cars. WELDING—Gas, elec.; 1931 equipment. AVIATION—Ground mechanics and flying. ELECTRIC REFRIGERATION. RADIO-TELEVISION-ELECTRICITY. AUTO Driving courses for men and women. $10 up. Day and evening classes. 2020 S. Wabash-av. Calumet 4600.

Elec. Refrigeration
Is the best paying trade today. Our graduates earn from $50 to $60 wk. Big demand now for servicing. Short pract. shop course and field service will fit you for good paying jobs. Day and eve. classes open. Easy terms. Electric Refrig. Inst., 118 W. Ohio. Whi. 6756.

LEARN IN A FEW MONTHS
to make crowns, plates, and bridges for dentists; day or night; big future. Call or write for free Book 52. McCarrie School of Mechanical Dentistry, 1338 S. Michigan-av.

LEARN WATCHMAKING—DAY OR NIGHT. Catalog free. CHICAGO SCHOOL OF WATCHMAKING, 155 N. Clark-st.

TOOL, DIE MAKING, MACHINIST, AUTOmatic screw machs. Get Free Catalog A. Allied Screw Mach. Co., 524 W. Monroe-st.

RADIO-TELEVISION INST. TRAINS YOU while working for better paid jobs. Tuition $5 mo. Room 1019, 205 W. Wacker-dr.

LEARN AUTO TRADE OR WELDING BY actual shop work—Emp. help while learning. Federal Eng. 2040 Washington; days, eve.

HOTELS NEED TRAINED MEN—BIG PAY. Learn at home. Write Lewis Hotel Training School, Desk 749, Washington, D. C.

LEARN WELDING—BIG PAY TRADE. Real demand now for experienced men. Illinois Welding Works 514 N. La Salle.

PRINTING MACHINERY AND SUPPLIES.

PRESS, $65; 10x15, 12x18, C. P. NEW type, steel cabinet, etc. 1679 Milwaukee-av.

BILLIARDS AND BOWLING.

… TABLES AS LOW AS $160. THE BRUNSWICK-BALKE-COLLENDER CO. … S. Wabash. Wabash 4020.

WANTED—FEMALE HELP.

Stores and Offices.

AT ONCE.
Experienced cosmetic demonstrator for a South Side department store. Apply at 1212 N. Clark-st.

DEMONSTRATORS—DEPT. STORE EXPErience; must have long bob. Apply Mr. Noto, 1112 Merchandise Mart.

GIRL—ALL AROUND, FOR HEALTH FOOD store. 19 E. Van Buren.

MILLINERY SALESLADIES—EXP. FOR S. Side store; references req. Address Y F 593, Tribune.

STENO. AND OFF. GIRL—ALERT AND willing; state exp.; salary, $15. Address Y A 186, Tribune.

STENOG.—LEGAL, SOME ACCTG.; STATE age, exp., refs., sal. Address B 119, Tribune.

STENO.—LEGAL EXP. ONLY; SALARY $12 to start. Rm. 1914, 130 N. Wells-st.

STORE GIRL—MUST BE EXPERIENCED in cleaning plant, for marking, checking, switchboard; state age, experience, references, salary. Address T M 356, Tribune.

SWITCHBOARD OPERATOR—NOT OVER 21 years, for N. S. Trans. Hotel; must be married and husband emp.; services exch. for rm. and priv. bath. Address M S 213, Tribune.

Factory and Trades.

ARTIST.
EXPERT FASHION ARTIST for department store; state experience, salary, etc.
Address T E 242, Tribune.

BEAUTY OPERATORS—STILL NEED SEVeral experts to step into work account of vacations; chance to make permanent connection for some real operators. Swain's Beauty Shop, 5935 W. Chicago-av.

BEAUTY OPERATOR—1ST CLASS, ALL around. Zoot Bros. Dept. Store, 5207 Milwaukee-av.

BEAUTY OPERATOR—EXP.; ALL AROUND; steady. 4878 Lincoln-av.

BEAUTY OPERATOR—MUST BE A1, ALL around; exp.; ideal environmt. 1368 Wilson.

CORSET REPAIRER
Experienced. Apply Fancy Goods Workroom, 12th floor, South State-st. Bldg.
MARSHALL FIELD & CO., RETAIL.

ELASTIC SETTER—EXPD. ON RAYON. Northwestern Apron Co., 1445 W. Chicago.

FEATHER WORKERS.
Experienced, to do pasting and curling of fancy feathers. Good opportunity. Apply ready for work. Mr Glatfelter.
WYLE HAT CORP., 1632 Indiana-av. Phone Victory 5000.

FINGER WAVERS—FIRST CLASS; BEST wages. Stone's, 6 W. Randolph-st.

GIRLS—COIL WINDERS, HAND OPERAtors only; must positively be experienced or do not apply. Jefferson Electric Co., 501 S. Green-st.

GIRL—EXPERIENCED TO RUN STAMPing machine, also bindery girls. 546 W. Harrison-st.

MILLINERY COPYISTS.
Experienced. Plenty of work; good prices. Apply office, 12th floor. D. B. FISK & CO., 225 N. Wabash-av.

MILLINERY TRIMMERS—EXPERIENCED on felts. CHIC HAT CO., 56 E. Randolph.

OPERATOR—ASST.; ILL. LIC.; ALL RND. with follg.; brunette. Mgr. Bentmere hotel.

SHIRT FINISHER—EXPERIENCED, WHITE. Home Laundry Co., 4892 N. Clark-st.

Household Help.

COOK—EXPERIENCED GENERAL HOUSEwork, assist with children; city refs. req. Good wages. Fairfax 2616.

COOK—AFTERNOONS, WHITE, EXPERIenced server; references; to prepare dinner and do laundry for couple. Superior 9064.

COUPLE—GERMAN; WOMAN COOK, GENeral housework; man chauffeur, houseman; good references; experience desired; must love children; good home. Plaza 0389.

GENERAL HOUSEWORK—GIRL, WHITE; family of 3; must be competent cook. Call Sheldrake 6939.

GENERAL HOUSEWORK—GIRL, WHITE; assist care of 2 children; $5 week to start. Rogers Park 10365.

GENERAL HOUSEWORK—YOUNG GIRL, 25-30, white; must be exp.; German or Swedish preferred. Rogers Park 0970.

GIRL — WHITE, GENERAL HOUSEWORK; PLAIN COOKING; NEAT; PRIVATE ROOM; REFERENCE REQUIRED; 2 CHILDREN IN FAMILY. SHELDRAKE 2686.

GIRL — WHITE, UNDER 30 YEARS OF age, general housework, cook, and attend table; must be competent. 4722 Woodland-av., Western Springs, Ill. West. Spgs. 3267.

GIRL—WHITE, COMPETENT, NEAT, AGE 18 to 30; $8 to start; 3 adults. Bitt. 6297.

GIRL—GENERAL HOUSEWORK, EXPERIenced. To stay. 7010 Paxton-av., 3d.

GIRL—WHITE, OVER 18, WILLING TO GO to country for Aug. 5055 N. Central Pk.

GIRL—NEAT, GEN. HSWK.; EXP.; REF.; gd. home. Briargate 6597.

GIRL—WHITE, LT. HSWK.; NO CHILD.; home nights; $5. Schenker, 7130 Jeffery.

GIRL—WHITE, NOT OVER 35; GENL. hswk.; fond of child. Stilky, 606 Aldine.

HOUSEKEEPER—YNG. OR MIDDLE AGED woman, good cook, care for 2 children; good home; $20 mo.; German preferred. 4454 Greenwood-av., rear, above garage. Ph. Oakland 5666.

MAID.
General housework; must be good cook and have city references; young Swedish or German; wages $16. Phone Midway 6543.

MAID—GENERAL HOUSEWORK. TWO IN family. No washing. Competent. Under 40 years and white. Apply by letter. North Side. Address L H 376, Tribune.

MAID—WHT., 20-30. GEN. HSWK.; EXP. with baby; small apt.; $7. Sheld. 7775.

MAID—WHITE; GEN. HSWK.; SMALL FAMily; gd. home; $7 wk. Call L. V. 8173.

MAID IN ROOMING HOUSE EXCHANGE kit. apt. for service. 4861 Winthrop.

MAID—PROTESTANT PFD.; GEN. HSWK. and good cook. Regent 0758.

MOTHER'S HELPER — TO STAY; CALL betw. 7 and 9 p. m. 4947 N. Whipple, 1st.

MOTHER'S HELPER — WHITE; EXPER.; stay nights. Bittersweet 2783.

WOMAN—WHT.; GEN. HSWK.; STEADY; for afternoons and a few evenings; go home nights; live on N. S.; write if experienced; references. Address B 168, Tribune.

Saleswomen.

A MOST UNUSUAL
opportunity for lady, age 28 to 45; no invest. required; no exper. nec.; good income at once; promotion rapid if capable; a sure job with sure pay; hrs. 9 to 4, half day Sat.; full co-operation; old estab. successful corporation. Apply Thurs., 9:15 to 12 noon. Rm. 1522 Stevens Building.

A MOST UNUSUAL
opportunity for lady, age 28 to 45, no invest. required, no exper. nec.; good income if capable; a sure job with sure pay; hrs. 9 to 4, half day Sat.; full co-operation; old estab. successful corporation. Apply Thurs., 9:15 to 12 noon. Room 1522, Stevens Bldg.

A LIBERAL GUARANTEE.
Ladies over 30, with outside selling experience, to open and collect city accounts. Exp. in dresses, books, cosmetics, etc., helpful. Must be satisfied with $22 a week to start. Drawing acct. plus commission and bonus. Apply to Mr. Graham before 1 p. m. 2614 W. NORTH-AV., 4TH FLOOR.

A FUTURE.
Earnest women required for sales position with young concern. Excellent opportunity. No experience necessary. Room 1432, 160 N. La Salle-st. HAROLD P. BLOCK.

CAN PLACE 6 LADIES PART TIME—EARN $3 hour; complete dress line. Harford Frocks, Inc., 221 N. La Salle, R. 1358.

LADIES — SELL GUARANTEED FULL fashioned hosiery, 69c; full line silk underwear, handkerchiefs, men's hose, shirts, etc.; part time permitted; exc. commission. ROYAL CROWN MILLS, 229 W. Washington.

LADIES—2, OVER 28; LARGE N. S. ACquaintance; estab. prosperous bus.; full or part time. 916 Stevens bldg., 17 N. State.

NEW RED HOT 25c SELLER; BIG PROFIT. 127 N. Dearborn, R. 1008.

SALESWOMEN AND MEN—FOR DIRECT selling for new money making product with approval of Good Housekeeping Institute. Apply 9:30 a. m. and 1 p. m., 1197A Merchandise Mart.

SALESWOMEN—3, TO SELL GOLF BALLS; at once. Address Y K 264, Tribune.

WANTED—FEMALE HELP.

Saleswomen.

SALESWOMEN—FAST SELLING SEASONable specialties; no deposit; we trust you. Investigate. Rhodes Co., 2550 N. Ashland.

SALESLADIES — 3, OVER 30; PREVIOUS exp. not necessary; $4 daily while learning. Refs. Mr. Logan, 234 S. Wells-st., 4th flr.

SALESLADIES—GOOD PAY; PLEASANT crew work. Apply 8 p. m., 3714 Chicago-av.

WOMEN — WANT $5 TODAY? WE PAY every day; no experience necessary. Rm. 603, 167 W. Quincy. Miss Davis.

Miscellaneous.

AGGRESSIVE WOMEN.
Savings deposits. Women formerly selling savings plans. Opportunity to profit by previous experience and build permanent clientele. The right women can make a very profitable connection. After 10, Room 320, 30 N. La Salle.

EDUCATED WOMAN—FOR PERMANENT work. Must have high school educ. or better. Those with teaching exp. seeking a new field preferred; between 25-45, unencumbered and free to travel. Salary, bonus and railroad fare paid. Address Y K 184, Tribune.

GIRLS THAT CAN DANCE.
Ordinary ballroom dancing; experience not strictly essential; steady work; good pay. Apply Grove Dancing Academy, 6156 Cottage Grove-av., from 10 a. m. to 10 p. m.

WOMAN—MIDDLE AGED, UNTRAINED, who is self-supporting; dignified, interesting work; good income and permanent; give phone, write. Address M J 138, Tribune.

LADIES—TO ASSIST IN TEACHING BALLroom dancing, afternoon and evening. Also 10 extras for 3 evenings a week. Apply after 2 p. m. Mador-Johnson, 443 N. Clark.

WOMEN—EDUC., ALERT, MATURE, MANagerial ability; substantial income; see or write Mrs. Hazen, 180 N. Michigan, R. 1100.

WOMAN — YOUNG, OVER 21, PLEASING personality; immed. employment; about $27.50 week. Mr. Reed, 36 S. State. Rm.716.

WOMAN — EXPERIENCED IN RENTING furnished apartments; one that can give references. Address E J 80, Tribune.

A FEW GIRLS WITH SPARE TIME—HARford sales organization. Free dresses for yourself. 221 N. La Salle, Room 1358.

COLORED WOMEN — 80C HOUR, GIVING away free samples. 5249 Cottage Grove.

Employment Agencies.

TRIANGLE AGENCY.
STENO.-SECT., college education $30
STENO.-BOOKKEEPER, loop $25
DICT. OPER., trans. Ger.-Eng. dict. $25
GRAPHOTYPE OPER., manage dept. $25
Waitresses ....$15 m. | Salad Girl ....$18 m.
Cooks, rest. ....$30 | Bakery Sales $15
Sandwich girl ....$18 | Radio Factory $18
20 EAST JACKSON-BLVD., SUITE 902.

C-R-A-I-G A-G-E-N-C-Y
2 lic. beauty oprs., travel; perm. ..$110 plus
Steno., 1 girl off., S. Side, start $80
Steno., recep., W. Side, A-1 opp. $80
Saleslady, gift shop, exp., lp. ....$85 plus
Steno., Burr. bkpr., W. suburb $85
209 S. State. ROOM 708.

SANDWICH GIRL—YOUNG, EXP. ....$14, M.
S.O. Cook-Salad-San. exp. 25-30 yr. $18, m.
WAITRESS, nights, yng., exp., n. s. $14 m., t.
BINDERY-Factory, young ....$12-$15
SAUSAGE LINKER $24
Jackson Agency, 64 E. Jackson, Rm. 508.

SODA GIRLS ....$18..WAITRESS $15
Swimming Instructoress, Club ....Good Sal.
Demonstrator, Lic. Beauty Oper. ...$25, Com.
S-H-A-Y, 14 W. Washington

STENO.-BKPR.
LIGHT BKKPG., INTERVIEW, 9 A. M. ...$20
TYPIST, LOOP $20
EXECUTIVE SERVICE, 20 E. JACKSON.

WEST SIDE CONSOLIDATED—
NURSEMAID, R. and B. $16
BEAUTY OPERATOR ....$22.50-$25
HOUSEMAID, R. and B. ....Salary—Open
SUITE 313. 9 S. KEDZIE-AV.

HOTEL MAIDS, $60-$65.
Also apt. hotel maids. Chicago experience. NORTH SIDE CONSOLIDATED.
Suite 307. 4750 Sheridan-rd.

4 SANDWICH GIRLS.......$15
Cass, 10 N. Clark-st., 10th flr.

THE OCCUPATIONAL—
Comptom. Oper., 2 yrs. exp., Prot. $18
20 W. JACKSON. RM. 1410.

3 STENOS., LEGAL EXP., $25-$30; BURroughs Bkpr., bank exp., $85. American Railway Bureau, 11 S. La Salle, Rm. 1105.

COMMERCIAL TEACHER, DEGREE $150
ZINSER PERSONNEL SERVICE, 140 S. DEARBORN-ST.

SWITCHBD., HOTEL, $40, R.; FACTORY, NO exp.; waitresses, $15, t.; maids, pri., $10, r. b. LA SALLE AGENCY, 101 S. WELLS.

WAITRESSES — DELICATESSEN; FOUNT. Girls. Acme Agency, 40 N. Wells-st.

BROWN EMPL., 431 S. DEARBORN-ST. HOSIERY DEPT. MANAGER $27.50

CORBOY SERVICE—
BURROUGHS BK-BAN. TRANSIT $85
20 W. Jackson-blvd., Rm. 1508. Wab. 9284.

2D COOK, HOSPITAL ....$85, R. B.
Exp. Gluers, sample cases $15
BUSCH AGENCY, 184 WASHINGTON-ST.

WAITRESS—FEE $5. SODA-SAND., $18. Bell Employmt. Ag., 10 N. Clark, R. 304.

SODA FOUNT & SANDWICH GIRLS ....$14 ELITE SERVICE, 821 RUSH-ST.

FACTORY GIRLS—PAPER BOX, EXP., $18. CASS EMPL., 10 N. Clark-st., 10th Flr.

EXPD. WHITE COUPLES — OTHER JOBS. Lec. opp. Davis L. Evanston. Davis 8116.

COOK—TEA ROOM; NO SUN. ....$30, B. All Trades, 309 S. La Salle, R. 214.

WAITRESSES, $10-$14; MOTHER'S HELPers, $5-$10. Grove. 852 E. 63d-st.

TRADE SCHOOLS.

marinello
learn how you can secure complete $50 beauty kit FREE—write, visit or phone State 5057 for details of this offer.
national school of cosmeticians, inc.
marinello,
system of beauty culture.
108 n. state-st., cor. washington-st.

MOLER SYSTEM,
59 E. MONROE-ST. CENTRAL 6393
CHICAGO, ILL.
Mr. Moler: Tell me how I can earn REAL MONEY by being specially prepared in your new professional degree in Beauty Culture.
NAME ....
ADDRESS ....
CITY .... STATE ....

LEARN SWITCHBOARD
in 7 days by actual work, on real office hotel, and dial boards. Earn $20-$25 week to start. Only school with hotel boards.

LEARN CASHIERING
in 5 days; small charge; employment service for all; drug stores, theaters, restaurants, hotels; pay $20-$30 wk. National Business Inst., 427 Diversey-pkwy. Diversey 5840.

SWITCHBOARD-TYPIST
Comptometry 15 Days
Stenography-Bookkeeping
We furnish many part time positions, paying all expenses and some salary. Chi. Bus. Coll., 190 N. State. Fra. 4122.

BEAUTY CULTURE!
For those who want the best in training. GERTRUDE HALE SCHOOL, 30 N. DEARBORN-ST. 3D FLOOR.

BEAUTY CULTURE — LEARN THE HEIM system; very reas. Day and eve. classes 1019 W. 63d-st. Englewood 4634.

THE CHICAGO HAIRDRESSING ACADEMY. Correct training in all branches of BEAUTY CULTURE. 64 W. RANDOLPH-ST.

LEARN SWITCHBOARD IN 7 DAYS ON office, hotel and dial bds. positions. Day—Eve. Visit today. 921 Marshall Field Annex.

SPECIAL $100 SUMMER COURSE, MIDWEST BEAUTY COLLEGE, LTD., 5 N. Wabash-av., Suite 705-710. Rand. 9221.

LEARN BEAUTY CULTURE NOW. BEST money paying prof. day and eve. classes. Nina Parker System, 14 W. Wash., 2d Fl.

CHANCE TO EARN $15 WEEK IN FINE home while learning PRACT. NURSING eves. Call or write 159 N. State, R. 1322.

BEAUTY CULTURE—SPECIAL SUMMER rates. See Elizabeth McGrath or write American School, 190 N. State-st. Dea. 6627.

APT. HOTEL MANAGEMENT— Enroll now for Oct. positions; training in apt. hotel. W. Keeling, 310 S. Mich., R. 848.

LEARN SCIENTIFIC SWEDISH MASSAGE. 6 wks. course. Day or eve. classes. National Col. 20 N. Ashland-bl. Seeley 6940.

LEARN SEWING MACHINE OPERATING. Operators in big demand. Earn up to $35 week. Free bklet. Master Serv., 190 N. State.

TRADE SCHOOLS.

THERE IS A GOOD POSITION
FOR ANY ONE WHO LEARNS
BEAUTY CULTURE

at Moler's. It pays more than most women of limited means and education earn. But the
REAL BIG MONEY
is in Moler's new special course, that more professional degree. Step out of the rut—do better than just have a job. Be in a class where there is no competition. Get the glad news now! Open every day and every evening. Call, mail the coupon, or phone.

SHORTHAND—6 WEEKS.
SPEEDWRITING
FREE Demonstration Thurs., 7 P. M. NEWMAN SPEEDWRITING INSTITUTE. 12th Floor 30 N. Dearborn-st. FRA. 2435.

DRESSMAKING—MILLINERY SCHOOLS.

DRESS DESIGNING, MILLINERY, FASHion, Art. Expert training. Day or eve. Free booklet. Master College, 190 N. State.

DRESS DESIGN., DRESSMAKING, MILLInery; sum. rate. Forest Acad., 159 N. State.

LOST AND FOUND.

TO FINDERS.
If you have found a cat or dog, a pocketbook, jewelry, or fur, and cannot locate the owner through the "Lost and Found" advertisements in The Tribune, call and go through the "Lost and Found" index at the PUBLIC SERVICE OFFICES,
1 S. Dearborn-st.
1101 E. 63d-st.
4152 W. Madison-st.

TO LOSERS.
If you are listed in the telephone directory you can charge an advertisement of your lost article by telephoning Miss Moore of The Tribune ad taking department, Superior 0100. Your advertisement receives the benefit of free listing in The Tribune Public Service Offices mentioned above for a period of two months. This service facilitates the recovery of lost articles advertised.

BADGE, STREET CAR—LOST—NO. 11232. Please return. Reward. Aberdeen 0448.

BAG — LOST — REW. BLACK, AVIATOR'S, taken fr. car at aquarium. Lake View 9155.

BONDS—LOST—BETWEEN 68TH AND EUclid; liberal reward. Fairfax 2055.

BRACELET—LOST; GOLD, ROUND GREEN jade stones, 49th-st. beach Mon. eve. Rew. Dorchester 9765 eves.

BRIEF CASE—LOST—BETW. ENGLEWOOD sta.-Stony Isl., Gardner; rew. Dor. 1726.

DOG AND PURSE—LOST OR TAKEN. REward; no questions asked. L. B. McInnis, 644 Grace-st. Lake View 1590.

DOG — LOST — ENGLISH BULL, WHITE, brown spot on back. Lib. reward. Ph. Dorchester 7153.

DOG—LOST—MALE WHITE POODLE; BLK. ears, black saddle, clipped; name Rags; reward. 2548 Prairie-av. Michigan 0386.

DOG—LOST — PEKINGESE, MALE; CRIPpled. Reward. Albany 0789.

GLASSES—LOST — WHT. GOLD FRAME. Sat. eve. loop, or near North Side. Reward. Superior 4200, Room 1951.

GLASSES—LOST—SHELL RIM, VICINITY of Central and Luna. Belmont 7100.

GLASSES—LOST—SAT., NORTH SHORE train; reward. Rog. Pk. 9486.

LEATHER CASE, ZIPPER—LOST—CONtents Metropolitan insurance correspondence; between 72d-Eberhart and 51st and Ashland-av. D. J. Fireman, 7144 Eberhart-av. Phone Triangle 0354, office address 1607 W. 51st-st. Ph. Republic 3855.

NECKLACE—LOST—IVORY, VICINITY 1908 Berteau. Reward. Wellington 6368.

PURSE—LOST—BLACK, WILL PARTY WHO picked up same Tues. eve. betw. 7:30-8 p. m., No. 22 car So. keep money, return keys, watch val. only as keeps. Ard. 0659.

RINGS — LOST—2, ENGAGEMENT AND wedding, in green change purse. Tues. eve. Reward. Irving 4139.

SCARF PIN
Lost, July 22d, black opal, dia., shape of horseshoe; lib. rew. Mr. Hansen, Wab. 2288.

SAMPLE CASE—LOST—BROWN LEATHER, cont. ice cream eup., bet. Great Lakes and Waukegan. Reward. Hollycourt 1887.

TRAVELING BAG—LOST—BLACK; REward. L. C. Webster. Ph. Superior 4701.

WALLET—LOST—BROWN LEATHER, SECtion 3, Grant park parking space; reward. Call Prospect 6947.

WATCHES—LOST—10 IN BOX; JACK, PK. L. Tues. a. m.; lib. rewd. Rog. Pk. 6887.

WATCH—LOST—GRUEN, VAL. AS KEEPsake; reward equal to value. Cent. 8500.

WRIST WATCH—LOST—PLATINUM; INItial L. L. A., July 26th, vicinity Shoreland Hotel. Liberal reward. Wabash 1941.

WRIST WATCH—LOST—LADY'S BULOVA, betw. Western-av. Garf. L sta., Jackson and La Salle. Rew. Seeley 8273.

JEWELRY, WATCHES, ETC.

100% FULL VALUE PAID
in cash for diamonds, pawn tickets, old gold, crowns and bridge work, broken jewelry, watches, etc. ASK FOR MR. LANE. 7 W. MADISON-ST., cor. State, Rm. 811.

Pawn Tickets, Diamonds
bought for cash; also gold, silver, plat., broken jewelry, gold teeth. Will sell 1 kt. plat. mtd. dia., $150; ¼-½ kt., $25-$50. Jewelers Ex., 32 N. State, R. 1102. Dea. 8905.

Cash in Full for Diamonds!
Old gold, broken jewelry, gold teeth, silver watches, pawn tickets; bargains for sale. P. ROCCA & CO., 32 N. State, R. 900-902.

DIAMONDS, OLD GOLD PAWN TICKETS bought; bargains in diamonds at all times. BERNSTEIN BROS., 10 N. Clark, Rm. 605.

WE BUY FOR CASH OLD GOLD, DENTAL crns., diamonds, watches, jewelry. Romack Refiners, 7 W. Madison, cor. State, R. 1001.

READY $100,000 CASH; WILL BUY OR loan on Diamonds, Watches, Jewelry, etc. Levinson's Loan Bk., 739 N. Clark. Del. 3722.

CASH FOR OLD GOLD SILV., PLATINUM jewelry, dental crowns. Standard Smelting Works, 202 S. State, cor. Adams, Room 802.

MACHINERY AND EQUIPMENT.

25 TON 3X3X5-16 NEW MILD STEEL angles, prime stock, 11-12 ft. lengths, $28 net ton, East Chicago. Republic Equipment and Supply Co. Ph. East Chgo. 1020.

HAND SCREW MACHINES—2; 14 IN. MOtor driven lathe; milling machine, punch press, drill press, motors, geometric dies, and small tools. 2339 Nelson-st.

COMPLETE GARAGE OR SERVICE STAtion equipment. Auto-washer, Alemite airline greaser, etc. Mansfield 4280.

FOR SALE—TWO 45½ SQ. FT. GRATE SURface Huber stokers, type SS; in good mechanical condition. Phone Harvey 1060.

ARC WELDERS, 300 AMP. "U. S. L." GAS motor $975; new mach. guar.; terms. Ph. Lafay. 6300. "U. S. L." 2001 Pershing-pl.

WANTED—10 HORSE POWER GUARANteed D. C. motor, complete, 220 low speed for cash. Partition Machinery. Sun. 3887.

SPRAY MACH. AND EQUIP.; ALL KINDS; cheapest in city. 5531 S. State.

INSTRUCTION.

LESSONS $1.50 — IN JAZZ; PIANO AND most instruments; latest song hits; free dem. Christensen Sch., 25 E. Jackson, 953 Belmont, 718 W. 63d-st., 3945 Madison, 2602 Milwaukee.

THE BERLITZ SCHOOL OF LANGUAGES—French, Spanish, Italian, German, English. Red. sum. rates. 56 E. Congress. Har 0392.

LEARN AUTO DRIVING—LICENSE GUAR. Rorgerson Auto School. 3763 N. Clark-st.

LEARN JAZZ PIANO, RADIO STYLE—LESsons 75c. Results guar. Mans. 1135.

LEGAL NOTICES.

PARTNERSHIP OF WM. GRAHAM & CO., 1153 N. Clark-st., dissolved as of Aug. 1, 1931. Wm. Graham will not be responsible for any debts contracted for by the successors. Roland, Sullivan & Co.

JOSEPH MEANS; CALL FOR HUPMOBILE Sedan motor No. A53141 by Aug. 1 or will be sold for charges. JACK WEHNER.

SEWING MACHINES.

SINGER ELEC. PORTABLES $18.50. DROPhead machines $9. 229 S. Wabash.

OFFICE DEVICES.

FOLDER, $50; MULTICOLOR, $100; NEW portable typewr., $30. 190 N. La Salle.

TO RENT—ROOMS—SOUTH.

BLACKSTONE, 5519. DORCH. 4100.
UNIVERSITY HOTEL
$3 weekly, $2 daily and up.
No extra charge for 2.
New building; tub, shower in every room; I. C. express, bus; park, lake, golf.

BLACKSTONE, N. E. COR. 63D-PL., 1500 E. 63d-pl.—Rms., $4-$7; run. w.; I. C., L.

BLACKSTONE, 5714, HARVARD HOTEL—Trans., sgl., $1.50; dbl., $2; free pkg., I.C.

DREXEL, 4730—COOL, SGL.-DBL. RMS.; pri. bath or rng. wat., 1 lt. hskpg. rm.

GREENWOOD, 6220. PLAZA 4800.
GREEN BRIAR HOTEL
$9 per week up. $2 per day.
New bldg.; priv. tub, shwr., every rm.; lge. lt. rms.; no ext. chge. for 2; near all trans.

GREENWOOD, 6146—1-2 RS., $6-$9. WELL furn., scr. pch., mod., m. serv.; ex. trans.

HYDE PARK-BLVD., 5470—SINGLE OR dble. rm.; I. C. and bus. A. Christensen.

KIMBARK, 6528—ROOMS, $3.50 TO $8; HOtel serv.; free auto park; nr. I. C., L.

KIMBARK, 6224—LRGE. FRT. RM., SUNP.; also room adjoining bath; I. C., L. exp.

SEVENTIETH-ST., E., 2359—LARGE ROOM, private family; nr. I. C., park. Dor. 0770.

SIXTY-FIFTH-PL., E., 1540—BEAU. RMS., adj. baths, shwrs., $6-$10. I. C., bus, L.

UNIVERSITY, 6438, 1ST—BEAU. RM. IN priv. home; good transp. Midway 8899.

LGE., AIRY FRT. RM. IN PRIV. HOME; adj. bath; I. C.; So. Shore dist. Dor. 3079.

Hotel Rooms.

PARKLAND HOTEL—$7 WK. UP; 1 BLK. to I. C., L. surface, bus; complete service. 1550 E. 63D-ST.

TO RENT—ROOMS—NORTH.

ADDISON, 1434 — ATTRACTIVE ROOM, suitable 2; exc. trans.; $5. Grace. 9149.

ARGYLE, 930, SHERGYLE, E. SHER.-RD.—r. w., pri. bath, showers; bch.; bus, L; $6.

ARGYLE, 931, 2D—LGE., AIRY FRT. RMS.; adj. shr., bath; 2 beds; piano; L. bus; $6.

BEACON, 4512—RM., PRI. BATH, ACCOM. 2; others, $4 up; mls. opt.; Wil. L. bus.

BROADWAY, 3020. BITTERSWEET 1600.
Barry-Broadway Bach. Hotel
Lt., clean, cool; bath or shower; ph. each rm., $6.50 wk. up; gar. in conn. 15 min. loop.

CEDAR, AT 1118 STATE. SUP. 5560.
HOTEL CEDAR.
200 rooms with bath; radio in every room. $2 up daily, $8 up weekly.
1 BLK. TO OAK-ST. BEACH.

CEDAR, E., 61, CANTERBURY HSE.—DBL. rs., $8-$12; sgl., $7-$8.50; run. wat.; ½ blk. beach; walk to loop; meals optional.

CLARK-ST., N., 2026. MOHAWK 3460.
HOTEL CLAYTON
BRAND NEW BLDG.; OPP. LINCOLN PK. 300 mod. rooms; Beautyrest beds. Comp. service; 10 min. to loop; $8 weekly.
RADIO IN EACH ROOM.

DEARBORN, N., 1307—ATTR. WELL FUR. sgl., dbl. rs.; r. w.; $4 up; 3 r. kit.; reas.

DOVER, 4735—COOL, AIRY RM.; ADJ. BA.; refined atmosphere; reas.; Law. L. bus.

ELM, E., 80—DELIGHTFUL, COOL ROOM; lake view; home atmos.; gentlemen; refs.

ESTES-AV., ROGERS PARK—PLEAS. RM.; priv. family; all trans. Rog. Pk. 7966.

GALT, 854, 1ST—OUTSIDE RM., CONN. bath; nr. lake, bus, surf., L. Ard. 2509.

GLENLAKE, 1431—NICE AIRY, LGE. FRT. rm.; $5; nr. good trans. Sheldrake 3783.

GOETHE, E., 70—FACING LAKE; LARGE attr. rm., pri. bath; also sgl. Del. 3347.

HAZEL, 4414, 3D—LG., CHEER., NEW, dec., well furn. rm., suit. 1-2; mod. pri. apt., $6; ½ blk. E. Sheridan. All trans. Sun. 0519.

HOOD-AV., 1501—LG. FURN. RM., SUIT. 1-2, in N. Edge., corner res. Sheld. 2610.

KENMORE, 4618, HOTEL KENMORE—$6-$8 a week; pri. bath, $9; Wilson L or bus.

KENMORE, 4900—LG., COOL RMS., $5 UP; also housekpg. $7.50; porches, parking.

LA SALLE, 1432. TOURISTS WELCOME.
NEW PAXTON HOTEL.
Cool rms., pri. bath, $8 w., $2 d. Moh. 0541.

LA SALLE, N., 1039 OR 1702—NR. PARK Mod. hotel rms., $5 up; elev. tr.; $1 up.

MELROSE, 1640, NR. LINCOLN-BELMONT—Attr. quiet, mod.; use kit.-liv. rm.; reas.

MICHIGAN, N., 753, APT. 3—ATTRACTIVE rooms, baths, showers, maid service. 3 meals a day optional. Very reasonable.

MELROSE, 454, DEL MONTE — SUMMER resort location; swim, golf, tennis; cool, airy, reas., ex. din. r., $8.50, with mls., $13.

OAKDALE-AV.—LG. FRT. RM. IN LOVELY home, grnd. piano, kit. pri., $7. Lake. 9299.

OHIO, W., 27, OR 508 N. STATE—MOD. new, dec. hskg. rs., $5 up; htl. rs., $3 up.

PINE GROVE, 2744, AT DIVERSEY, NR. Lin. Pk. golf; airy sgl. or dbl. rms.; some with priv. bath or shwr.; lge. frt. rms.; twin beds; $5 up; hotel serv.; 15 m. to lp.

RUSH, 751—FINE LIVING ROOM, WELL furn., suit. 1 or 2; all home privileges; $9-$12; walking dist. loop. Delaware 3852.

ST. JAMES-PL., 464 [2500 N.]—COMFORTable, clean, h. and c. running water, $4 up.

SHERIDAN-RD., 4035—LAKE VIEW 4220. Clean, outside rms., 1-2 persons; run. wat., ph., $5-$8; bath, $6-$11 wkly.; L. bus, sur.; 1-2 rm. hskpg. apts., $8-$11 per week.

SHERIDAN-RD., 819—CHATEAU CLUB FOR girls, $3.50-10.50 wk.; mls. opt. Buc. 6814.

SHERIDAN, 5133—OUTS. RM., PRI. BATH, shwr.; nr. Edg. Bch. Sun. 5852 for appt.

STATE, N., 1341—2 RMS. WITH BATH; for 3 girls; also single; exc. meals; reas.

WINNEMAC, 1225—NICELY FURN. FRONT room, 1-2 ladies; $6-$8 week with brkfast.

WINTHROP, 5054. LONGBEACH 8933.
HOTEL FRANCES
100 brand new rms. with beaut. tile baths; all with tub and showers; this hotel is conceded to be the best furnished on N. Side; ideal location; gar.; 1 blk. Argyle exp., bus. surf.; rates as low as $7.50 wk., $2 day.

WINTHROP, 5346—SLPG. RMS. AND KIT., clean, quiet; L. bus, lake; maid; $5 up.

DUPONT HOTEL
5047 KENMORE-AV. LONGBEACH 0815. Nicely furnished rooms $6 week. 1 RM. APTS. $10 WEEK. NEAR BEACHES. Offering outstanding values, compl. hotel serv.; exc. trans.; close to shopping center.

REDUCE YOUR RENT.
THE DEL MAR HOTEL offers refinement without extravagance. RATES, $5.50 TO $10 PER WEEK. $1.50 TO $2.50 PER DAY. 5046 Winthrop-av. Longbeach 1115.

NORTH-AV. Y. M. C. A.
Cool, attract. rms., $4 wk. up; with board, $9.75; permanent; transient; free parking, swimming, tennis; membership opt.; nr. lake, park; 10 minutes loop. 1508 N. Larabee.

CLARENDON BEACH HOTEL— Large rms., pri. baths; lrg. closets, $8-$12 weekly. 831 WILSON. LONGBEACH 4020.

BEAUT. FURN. RM., GOLD COAST LOC.; reas. Delaware 9842.

NEWLY FURN. ROOM. REAS. PRI. FAM. Breakfast opt. Nr. Wilson L. Edg. 7105.

Hotel Rooms.

Schiller-Clark Hotel,
64 W. SCHILLER-ST. WHITEHALL 7422. Sleeping rooms, $4-$8 week; 1-2-3 rm. kitchenettes, $8-$14 week; walking distance to loop; near park and beaches.

TO RENT—ROOMS—NORTHWEST.

KEELER-AV., N., 1848—NICELY FURN. rm.; priv. fam.; refs.; gar. if des.

KEDZIE-BL., N., 2512—WELL FURN. RMS.; also kits.; reas.; opp. Log. Sq. L terminal.

TO RENT—ROOMS—WEST.

ADAMS, 2212—2 SUNNY SLPG. RMS., FR. phone; $4 each.

HAMLIN-AV., N., 212—350 LG., LT., AIRY rms.; hotel serv.; $4 per week and up. Opp. Garfield Pk., L. surf., bus. Ked. 7000.

MASSASOIT, N., 1051 — PLEASANT RM., pri. fam.; shwr. bath; $5. Genl. Col. 8014.

BEDROOM—LARGE, LT., AIRY, OPP. COlumbus park, with priv. fam.; all privileges. gd. tran.; yng. cpl. or girl. Man. 5901.

VERY DESIR. ROOM WITH PIANO; REAS. Suit. 1 or 2 ladies. Austin 6100.

TO RENT—HOUSEKEEPING ROOMS.

South Side.

BLACKSTONE, 5601—1-2-3 RM. APTS., $7 up; slp. r., $5; nr. pk., lake, I. C. ex., bus.

BLACKSTONE, N. E. COR. 63D-PL.—ATTR. 2-3 r. kit.; $10 up; gas, lt., lin. fur.; I.C.L.

CORNELL, 5241—1 RM. KIT., $7; 3 RM. kit., uphols. furn., low rate; lake, I. C. ex.

COTTAGE GROVE, 6505—1-2 ROOM KITCH. apts.; gas, el., linens; $6 wk. up. Rms., $4.

DORCHESTER, 6056—1-2 RM. KITS., $5-$9; comp. 3 rm. apts. [2 beds], $10-$12.50; slp. rms., $3.50 up. Free pkg. I. C., L, bch.

DREXEL, 5000. CARLTON APTS. 3 rm. kitch., $12.50; 1 rm. kitch., $7. VISITORS TAKE NO. 1 BUS TO DOOR.

DREXEL-BLVD., 4642—GLADYS APTS. Nicely furn. 1-2-3 rm. kit. apts., $8 up; everything inc.; slp. rm., $5-$7; park. space.

DREXEL, 4332—1-2 RM. KITS., PRIV. AND adj. baths; md. serv.; $7-$11. Bus. L. surf.

ELLIS, 5241 — 2-3 RMS., NEW. DEC., ENT. flr., bath, beau. furn.; $8 up. Mid. 4756.

ELLIS, 6537—2-4-6 LGE. ATT. RMS.; ENtire flat; suit. 2 cples., $7 up., gar., $5.

GREEN-ST., 7823—2 NICELY FUR. HSKPG. rms.; run. water; best transp.; $9 week.

GREENWOOD, 6617—3-4 RMS.; RL. KIT., pch.; everything fur.; $11-$14; gd. tran.

HARPER, 5201—1-2-3 RMS., $8-$15; PRIV. or adj. bath, Slp. rs., run. w., $6; I.C. exp.

INGLESIDE, 6026 — COOL, SCREENED porch; liv. rm., bedrm.; kitch.; very reas.

KIMBARK, 6401, 1ST—2 RMS., $8; 3 RMS., $10; 4 rms., $15; exc. transportation.

LAKE PARK, 4919—1-3 RM. KITS., $7 UP; 4 rm. bsmt., pri. bath; $11.50; slp. rms. reas. Auto space free. I. C. X surf., bus.

LAKE PARK, 4516—3 RM., PRI. BATH porch, 1 rm. kit.; $6 up; maid serv., I.C.L.

LAKE PK., 4929—2 RM. APT. WITH SLP. pch.; real kit.; $13; suit. 3; freshly dec.

SIXTY-SECOND, E., 1026—1-2-3 RM. KIT. rollaway beds, overst. furniture; $7-$12.50.

SIXTY-SECOND-ST., E., 922 — ATTR. 1-2-3 rm. kit. apts.; rollaway beds; all con. $7 up.

ST. LAWRENCE-AV., 6133—2 COOL RMS., priv. bath, pch., linen, $8. Fair. 4493.

YALE-AV., 6447—1-2-3 OUTS. RMS., MOD. $4-$8-$11; nw. dec.; furn.; inador. Nor. 8011

4560 OAKENWALD, 2D—FACING LAKE; 2 lovely lg., clean, airy rooms, kitchenette; I. C., L. 47 surf.; low monthly rate.

2 RM. APT., RL. KIT., ADJ. BATH, OVERstuff., radio; nr. school, $10. Vinc. 0949.

Southwest Side.

HAMLIN, S., 2244—CLEAN WELL FURN. 1-2-3 rm. kitnt.; gd. tr.; ldry., gar., $5 up.

North Side.

AINSLIE-ST., 1022, NEAR SHERIDAN-RD. and bathing beach; 2 rm. kits.; some with bedrms.; priv. bath; maid service; also large 4 room apt.; beaut. furnished.
SPECIAL REDUCED SUMMER RATES.

BARRY, 612—NEWLY DEC. 2 RM. KITS., $7 up; nr. Lincoln Pk.; trans. at door.

BEACON, 4712, OR 4441 N. PAULINA—Modern 1, 2, or 3 room furn. kitchenette apts., pri. bath; $10 to $14.50. Sun. 4851.

BELDEN, 549 [2300 N.]—CLEAN, NEWLY fur.; 2 r. rl. kit.; r. w.; ldry., shwr.; $7; prkg. lot; maid service; spec. mo. rates.

BELDEN-AV., 359—BLK. TO PK.; 1-2 RM. apt.; priv. bath. Also single. Fine trans.

BISSELL-ST., 2118—APT. SUIT. FOR 2 OR 3, $4 and up; sgl., $3; run. wat.; adults.

BRIAR-PL., 733 — NR. CLARK AND BELmont; clean, comf. 2 rm. apts.; $6 up. Also 2 rms. with pchs. Exc. trans. L. surf.

BRIAR-PL., 615—LGE., BRIGHT FRT. RM. kitnt.; real home; also sgl. rm., $4; gar.

BROADWAY, 4040—NEW APT., 2 RMS., $7; near beach, Sher. L. bus; sgl. kit., $5.

BUENA-AV., 901-903.
Desirable 1-2 rm. apts., real kitch., $8-9-10 wk.; linen; gas; lt.; fr. L; bus; sur.

BUENA-AV., 712—1-2 LGE. LT. KIT.; SUN pr.; suit. 4; nr. lake; $5-$9; 53 bus.

CLARENDON, 3950—SPECIAL VALUE; ATtrac. cool 1-2 rm. kit. apts., $7 up; L. bus.

CLARENDON, 4718—AT LAKE; COOL 1-2 rm. kit. apts.; accom. 4; reas. Wil. L. bus.

CORNELIA, 730—JUST OPEN, NEW FURN. 1-2-3 rms.; pri. bath; reas. Belmont bch.

ELAINE-PL., 3435—BL. W. BRDWY.; COOL 1-2 rms., pri. bth.; suit. 3 adults. $6-$9; free park.

GOETHE, W., 9 [1300 N.], NR. OAK BCH.—Cln. frt. hskg. rms.; md. serv.; shwr.; reas.

HAZEL, 4347, COR. MONTROSE—COOL 1-2 rm. kit., suit. 3; shwr.; reas. Buck. 5343.

HAZEL-AV., 4327—LOVELY 3 RM. APT.; pr. b., pch.; all tr.; $11. Lake V. 4235.

KENMORE, 5132 — 1-2 RM. KIT. APTS., daily maid ser.; free gas, elec., linens. Near won. BEACH. Gd. trans. $7 wk. up.

KENMORE, 4640—1-2-3 ROOM KIT. APTS., pri. bath, phone serv., $8-$13; Wil. L. bus.

KENMORE, 5640—FRONT APT., PRI. BTH., also 1 rm. apt., comp. kit., $6 up.

LA SALLE, 1039, OR 1702—OPP. PARK. FREE PARKING. 1-2-3 rm. kitnt.; priv. bath; elec.; $7 up.

LAWRENCE, 829—AT BEACH; FRT. 1-2 R. kit.; md. svc.; clean, respectable; $5 up.

LAWRENCE, 824—AT BEACH; LGE. 1 RM. kit.; ma. ser., $8; sl. rs., $4.50 up; L bus.

LELAND, 860—3 LRG. HSKP. RMS., $12; 1 rm. frt. kitch., $5.50 and $8; maid ser.

LELAND, 806—AT LAKE, FRT. 1-3 RM. cool kit. apts.; new. dec.; mo. rates; L.bus.

MAGNOLIA, 4441—1-2-3 ROOMS, NEWLY furn.; 2 beds, $6 up; all transportation.

MAGNOLIA, 4656. KENMORE 4900. New 1-2-3-4 rms.; Frigid., piano; very reas.

MAGNOLIA, 4656, COR. LELAND—BEAU. lg., airy 2-4 r.; Frigid.; for 2-5; only $11-18.

MALDEN, 4650—ATTRAC. 1-2 RM. KIT. apts.; 3 r. bst. apt.; pr. baths; rea.; Wil.L.

RACINE-AV., N., 4448—1-2 ROOM KITCH. apts.; priv. bath and porch; $6 up. Wil.L.

ROKEBY, 3722—2 LGE. FRT. RMS.; NEW. dec.; 5 windows, 1 rm., $6 up; parking.

SHEFFIELD-AV., 2617 — MONTANA-ST., $57—1 r., $3; 2 rs., $5; 3 rs., bth., $8; pk.

SHERIDAN, 4825—3 FR. RMS., PRI. BATH, Sgl.-dbl. slp. rms.; all trans. Sun. 8318.

SHERIDAN, 4061—2 RM. KIT. APT.; PRV. b.; por.; new. dec.; low rate; L. bus.

SHERIDAN, 1416—1-2 R.KIT.; SEP. KIT.; PR. pch.; $6 up; nw. dec.; also sgl., $5; fr.pk.

STATE-PKWY., N., 1540—LGE. 1 RM. KIT. Dressing rm.; suit. 3 girls. Lake, surf.

SUNNYSIDE, 1367, COR. DOVER—2 RM. apt.; priv. bath; pch.; $9; also others.

West Side.

ADAMS, 2212—LG., SUNNY FRONT HSKPG. rm.; gas range; free phone; $5.50 wk.

FLOURNOY, 5506, 1ST—2 RMS., REAL kit., slps. pch., h. w.; reas. Aus. 9612.

JACKSON-BLVD., 3411, 2D FLR.—1 AND 2 rms.; light hskpg.; good trans.; reas.

MONROE, W., 3224—FURNISHED KITNT. apt.; inador bed; light; airy; reas.

WILCOX, 2907—2 SIDE RMS. OFF HALL; good 1-2 persons; $4. Kedzie 0907.

BOARD AND LODGING.

South Side.

CORNELL-AV., 5227. THE GALE—REAS. Best trans.; nr. lake; good meals.

DREXEL-BLVD., 3967—OPP. PARK, HIGH class family hotel; beaut., cool, outside rms.; finest table; lawn; porch; very reas.

WOODLAWN 6039—BRD. AND RM., $7-$8. Generous, tasty hm. ckg.; all tr. H.P. 2085.

THERIEN HOME FOR AGED INFIRM AND mild mental cases Home comforts. Nurse's care. Midway 1606.

I AM OFFERING RM., BRD., LAUNDRY IN my lovely S. Shore home to employ. cple. or 2 bus. wom., $10 wk. ea. Regent 4357.

NURSE—QUIET REF. HOME; BEST CARE; home ck. mls.; aged or invalid. Mid. 8096.

North Side.

EASTWOOD, 857 [4630 N.]—AT BEACH. Cool rs., run. w., hme. ck., $9, Wil. L. bus.

ERIE, E., 215—FAIRFAX HALL CLUB FOR girls, nr. lp., exc. brd., rm., $8.50-$12 wk.

KENMORE, 5447—LG. R., SUIT. 2, BRKFT. opt., also L. rm. with kit. Sun. 7986.

LAKE SHORE-DR., 1046—FROST CLUB FOR girls; room and board; $10-$15 weekly.

MARSHFIELD, N., 3426—OUTS. R., PRIV. home; gent., ex. meals; res.; all tr. Bitt. 1482.

OSGOOD-ST., 3048—LARGE DOUBLE FRT. room; good board; men $8 each; all trans.

WILSON, 856—COOL ROOMS, AT BEACH; home made pie, cake; piano; $9. Sun. 1190.

TRAINED NURSE WILL CARE FOR AGED person or paralytic; terms reasonable; best of care and food. Diversey 4912. Miss Terrell.

EXCEPTIONALLY FINE BOARD FOR 2. Pleas., cool rm.; $8.50 each. Sun. 4231.

EXC. CARE ELD. PERS., INVALID OR CONvalescent; grad. nurse's home. Holly. 6528.

Northwest Side.

WHIPPLE, N., 2843—PRIV.; GD. BRD.; 2 girls emp.; ex. tran.; reas. Cap. 4637.

West Side.

LEXINGTON, 3547—NICE AIRY RMS., GD. board; splendid tran. Kedzie 4924.

VAN BUREN, 1439—LIVE ON 2 MEALS a day here at Hotel Vincent; clean rms., hot, cold water every room; $7 week.

BOARD & LODGING—SUMMER RESORTS.

Suburban.

RM. AND BOARD—PRIVATE HOME; FOR parent and child. Euclid 3030.

Children.

GOOD CARE, FOOD FOR CHILD, ANY AGE; modern bungalow home. Republic 3436.

EXPER. MOTHERLY CARE FOR GIRL under 6. No other child. Prospect 9423.

Country.

HUECKSTEDT HOME FOR OLD PEOPLE; rates reasonable. 824 E. Hurlbut-av., Belvidere, Ill.

ROOM AND BOARD WANTED.

ROOM—COUPLE EMPLOYED; ALSO BOARD and care four year child; north side. Address B 176, Tribune.

MOTHER EMP. WANTS ROOM FOR SELF; board and care for boy 10; des. N. S. home. Address B 71, Tribune.

CLEAN, SGL. OR HSKPG. RM., NR. N. S.; give price. Address A 449, Tribune.

HOTELS AND APARTMENT HOTELS.

HOTEL CASS
640 NORTH WABASH-AV.
Just north of Loop on Wabash. A short, invigorating walk across the new bridge to and from your office. A number of our student tenants have left for the summer and made available desirable rooms with bath at rates ranging from
$10 PER WEEK.
COFFEE SHOP IN CONNECTION. LARGE AND COMFORTABLE LOUNGE.
Russell Streed, Mgr.
Sup. 4030.

Summer Comfort—Low Cost.
Large, comfortable rooms; large closets. "Just a whisper from the Loop"—around the corner for summer play.
$50 a mo. and up.
$12.50 a week and up.
ASK MR. JAMES FOR ILLUS. BOOKLET.
Eastgate Hotel
Ontario-st. at Michigan. Superior 3580. Individual radio for each room.

Delightful Originality
Friendly Atmosphere
is the answer to our popularity among business, executive, and professional men. Unusually large units of ONE and TWO rooms. Built in radio.
Canterbury Court
1220 N. STATE-PKWY.

PARK DEARBORN
1260 N. Dearborn-pkwy., at Goethe-st. Close to park, beach, and loop. Hotel rooms and
1¼-2½-3½ Room Kitch.
Shops, valet, roof garden. Rates below what you expect.
Phone Whitehall 5620.

MELROSE APT. HOTEL
451 MELROSE-ST. [3240 NO.] BUCK. 1200. Spacious suites of 3 and 4 rooms, also unique 4 room roof apt. with 2 exposures, offering you the satisfaction of the private home without its responsibilities; located opposite Lincoln Park with schools, golf, beach and fine transportation within the block.

HOTEL LAWRENCE
4727 MALDEN. LON. 6300.
COOL OUTSIDE ROOMS.
$10 WEEK UP.
SPECIAL TRANS. RATES.
Nr. Lake, Theaters, Shops, Rest., Trans.

DEARBORN PLAZA . . .
Kitchen Apts., $60 up.
Hotel Rms., $12.50 Up.
SPECIAL TRANSIENT RATES.
1032 N. DEARBORN.

Real Comfort—Low Cost.
Large, comfortable rooms, large closets conv. location, 7 min. to loop, good trans.; all rooms with bath, $8.50 per week.
LINWOOD HOTEL
1812 WASHINGTON. SEELEY 2770.

LA SALLE, N., 873—NR. BEACH, LOOP.
LA SALLE PLAZA HOTEL.
Rooms, $5 wk. up; dly., $1 up; beau. lobby; new. dec.; also kit. apts., $9 wk. up. COURTESY, CLEANLINESS, COMFORT.

NEW HOTEL CARLING.
175 rooms, all with tubs or showers. Weekly, $7 up; daily, $2 up; 5 min. to loop. 1512 N. LA SALLE. MOHAWK 1200.

DIVERSEY ARMS.
644 DIVERSEY-PKWY. BITTER. 3100. 1-2-3 rm. kits. and slp. rms., all with tub and shower; very reas. rates; good trans.

BERWYN BEACH HOTEL.
New, attr.; each rm. phone, shower, tub; reas. 1049 Berwyn-av., nr. Edgewater Beach.

HOTEL GRANT—LIVE IN LOOP. MADISON AT DEARBORN. RAN. 3241. Newly furn. and dec. rooms, with or without bath, at $1.50-$2 day; weekly low as $7.

NEW LAWRENCE HOTEL.
1-2-3 Room Apts., $65 up.
1020 Lawrence-av. Longbeach 2100.

HOTEL RIVIERA, 4900 BLACKSTONE-AV. —165 rooms, baths; coffee shop in bldg.; near I. C., bus. $8 week up; $2 day up.

MONTCLARE HOTEL—834 MONTROSE-AV. Beau. furn. rms., priv. bath. Tourists welcome. $7 up or daily, $1.50 up. Long. 5666.

MIRA-MAR HOTEL— $8 UP WEEKLY. $2 UP DAILY. 6218 WOODLAWN-AV. PLAZA 1100.

WELLINGTON ARMS HOTEL—1-2 R. KIT. apts., furnished-unfurn.; hotel service; $65 up. 2970 Sheridan-rd. Bittersweet 4600.

THE HAZELCREST APT. HOTEL—1-2-3 room apts., $50-$115; 24 hour full hotel service. 4278 Hazel-av. Bittersweet 8300.

BRYN MAWR HOTEL, 5530 WINTHROP; nr. L bus, Edg. B.; $7 wk. up, $1.50 day up.

APARTMENTS AND ROOMS TO SHARE.

REFINED BUSINESS GIRL DESIRES SAME to share beautiful new 2 room hotel apartment, radio, victrola, sewing machine, $40. Call Whitehall 4318, Apt. 612, 1117 N. Dearborn-st.

YOUNG MAN WISHES TO JOIN ONE OR two young men who have apt. to share. Address A 234, Tribune.

2 YNG. BUS. GIRLS SHR. BEDRM. APT. with girl, Linc. Pk., 2100 N.; meals opt. Reasonable. Mohawk 1520, Apt. 206.

2 MEN, AGE 32, WANT 3D MAN TO share 5 rm. Edgewater apt. $30. Har. 6509.

CPL. SHR. 7 RM. APT. CPL. OR 2 GIRLS or rent 2 rms., kit. pri. Well. 0034.

YNG. BUS. GIRL SHR. RM. AND BATH same. Plaza 4800, R. 203, after 8:30 p.m.

2 LADIES DESIRE BUS. GIRL TO SHR. beaut. apt. at park. Diversey 9148.

GIRL EMPLOYED SHARE 5 RM. COTTAGE same. Prospect 7774 after 6 p. m.

YNG. WOMAN WILL SHARE SML. APT. with same in Kenwood, nr. I. C. Sag. 5093.

GIRL EMP. TO SHR. LADY'S APT., $6.50; best loc.; lake, pch., piano. Plaza 5423.

LADY WILL SHR. ATTR. 5 RM. FURN. apt. with marr. cple., N. W. side. Jun. 3957

2600 N.; LADY SHR. 2 RMS. WITH SAME; reas.; nr. pk., lake, gd. tran. Lincoln 3551.

REFINED BUS. GIRL SHARE APT. WITH same; Gentile. Rm. 308 5301 N. Ashland.

TO RENT—HOUSES.

North Side.

10 R. HSE.; STM. HT.; UNFURN.; OR sell fur. 843 Webster-av. Lin. 5229.

Northwest Side.

5 ROOM MODERN BUNGALOW, HOT WAter heat, 5532 Melrose, near Central and Belmont. Reduced rent. Open Thurs. and Sat., 2 to 7, or phone West 0429 for appt.

COR. BRICK BUNGALOW.
5 rms., glazed porch, garage; rent $60. Bldg. at 2063 N. Latrobe. Owner Merr. 3910.

JEFFERSON PK.—2 VERY CHOICE BRK. bungalows, 5 rms.; encl. pchs.; $45-$50. RALPH H. BEESLEY, 4219 Irving Pk.-blvd.

5 RM. FRAME, $30. 5 RM. BRICK BUNgalow, $45. Call 3960 N. Narragansett.

5 RM. BUNGALOW—H. W. HT.; GAS. ELEC. incl.; $50 mo. 4142 N. Bernard-st.

Suburban.

COMPLETE LIST OF FURN. AND UNFURN. homes; Evanston to Highland Park. Quinlan & Tyson, Inc., Evanston. R. P. 2617.

KENILWORTH—NORMANDY BR.; $200 MO. 4 bedr., 3 baths; 2 car gar.; ser. pch. Real Estate Service, 553 Lincoln. Winn. 3450.

COMPLETE LIST OF FURNISHED AND UNfurnished homes on No. Shr. Mrs. Fuller. 1618 Chicago-av., Evanston. Greenl. 7220.

TO RENT—FURNISHED HOUSES.

PARTY LEAVING TOWN WILL RENT furnished house for Aug. and Sept.; 5 rms., sleeping porch, Frigid., tile bath; I. C. trans.; $70 mo. Address F L 31, Tribune.

WANTED—TO RENT—HOUSES.

WANTED TO RENT—6 RM. BRICK BUNG. and gar.; 2 or 3 blks. No. or So. of Diversey, 4900 to 6400 West; near public school; reasonable rent. Address P 156, Tribune.

TO RENT—SUMMER RESORTS.

3 RM. COTT., NR. CARY, FOX RIV. FRT.; gas; reas. Linc. 5345 or Dear. 7270.

2 STY. COTT., FURN., SUIT. 2 FAM., $25 wk. Lake Delavan, Wis. West 4146.

5 ROOM COTTAGE, ACCOMMODATE 12; boat; nr. Antioch, Ill. Ravenswood 9377.

RENT OR SELL FURNISHED COTTAGE, Fox Lake; gas, elec., boat. Tri. 1152.

MODERN COTTAGE—AUGUST, $100; LAKEside Michigan. Triangle 8020.

FURN. COTTAGES, WOODED, 60 MILES from Chi.; Mich., reas., July-Aug. Dor. 9109.

WILLIAMS BAY, LAKE GENEVA, WIS. furn. cott., scrn. pch., elec. Bruns. 7914.

REAL ESTATE—SUMMER RESORTS.

6 RM. COTT., LAKE DELAVAN, 90 MI. Chgo.; Wis. route 50, nr. Highland hotel. Bluebird cottage; furn., mod., radio, boat, fish., swim.; Aug. and Sept., 2 wks., $40; 1 mo., $75; 2 mo., $140. Gentiles. Whi. 5578.

ON SAND BEACH.
Get away from heat. Go to Wolf Lake, Muskegon, Mich., 5 rm. com. fur. cott.; bass fish; $20 wk., inc. boat, gar. Gent. Rav. 6313.

DEVILS LAKE.
Comp. furn. lake front cott.; elec., gar., golf; horseback riding. Reas. rates, wk. or mo. Call 10-5. Armitage 4755.

WHERE THE BIG FISH ARE—NORTHERN Wis.; 4 rm. cott., scrd. pch., sd. beach; $20 wk., incl. boat and ice. Louis. 1973.

TWIN LAKES COTTAGE—6 ROOMS, BATH, hot and cold water, gas, elec.; good beach; near town. Superior 5217.

ROSE COTTAGES, ROOMS, PAW PAW Lake, Mich.; all conv.; gentiles. Vin. 8802.

100 COTTAGES, REDUC RATES, CEDAR Lake, Ind. Mr. Shepard, Bartlett's office.

5 RM. COTT. ST. JOE, MICH.; 3 BEDS, EL., gas, bth.; 50 ft. lake; for Aug. Pal. 9157.

LAKE COTT., N WIS., 500 MI CHICAGO. Gntls. Swenson, 3310 N. Kilbourn. Pen. 7134.

FURN. COTTAGE—BASS LAKE, IND.; BOAT, electricity; Aug. 1-15; $35. Kildare 8044.

POWERS LAKE COTT.—6 RMS., NEW. DEC., elec., gas, boat; reasonable. Columb. 4544.

TO RENT—APARTMENTS.

SOUTH.

General List.

5426-36 RIDGEWOOD-CT.
2, 3, and 4 Rooms.
Nearly new; extra large, light rooms; spacious closets; white enamel trim; built-in tubs, showers; free electric refrigeration. Be sure to see these. Some as low as $50. Janitor on premises.
CARROLL, SCHENDORF & BOENICKE. 1512 E. 53d-st. Dorchester 6200.

2-3-4 ROOMS,
$42.50 TO $65.
New bldg.; 2 blks. to I. surf., E. L.; large, light rms., in-a-dor beds; free el. refrig. Apt. in bldg. 6512 Harvard. Wentworth 2797.

2, 3 AND 4 RMS., $50 AND UP. 7107-51 Bennett-av.; short walk to I. C. station; apartments newly decorated; best value for money in South Shore. MANAGER ON PREMISES OR PHONE GLATT & PRICE, DORCHESTER 8800.

Lowest Rentals in So. Shore
For latest type 2-3-4 rm. apts.; elev serv., gas, light, elec. refrig. free; ½ blk. Bryn Mawr I. C. sta.; most desirable trans. in city. Office, 7138 Jeffery-av.

Get Your Money's Worth.
4523 Drexel-blvd.; 2-4-5 rms.; large liv. rm., in-a-dor. kit., dinette; free elec. refrig.; furn. $50 up, unf. $37.50 up. See janitor.

525 OAKWOOD-BLVD.—5 AND 6 R. APTS. Ex. trans.; bus, L. surf.; decorate to suit tenant. Also basement 3 rm. apt. and bath, $25. See janitor or phone Oakland 3140.

MODERN APTS.
Elec. refrig.; 3-4-5-6 rms., $47.50 to $67.50. See Mrs. Stewart, 7956 Wabash-av.

SEND FOR OUR COMPLETE LIST. JAMES G. BARSALOUX, INC. 1500 E. 63D-ST. HYDE PARK 0010.

3-4 RMS., MOD. APTS., $55-$67.50; FREE gas, elec. refrig., inador; nr. I. C. and shopping. 7128 Merrill. Central 6919.

3-5 RMS., STOVE HT., $20-$30 MO. 1457 E. 72d-pl., 7221 Greenwood. Fair. 8200.

SOUTH.

One, Two, and Three Rooms.

SEE THIS NEW BLDG. WITH MOD. 2-3 RM. apts. with showers, free refrig.; all trans. Reduced rent and concession. S. E. COR. MARQUETTE-RD. PARNELL.

ATTR. 2 RM. KIT. APT.; 2 LGE. CLOSETS; el. refr.; R. I. L; $45. 6442 Harvard.

Four, Five, Six Rooms, and Larger.

THE CLOISTERS.
One of Chicago's most successful co-ops. offers two most attractive subleases.
6 rms., 3 baths, 7 closets, wood burning fireplace, genuine walnut trim.; superb elev. serv.; selected neighbors.
4 rms., 1 bath, in-a-dor bed closet, 5 clothes closets; larger than most 5 rm. apts.; both apts. have steel ply metal walls.
5801 Dorchester-av. Midway 5811.

IMMEDIATE POSSESSION.
1463 S. Michigan; 6 rooms; stm. heat; jan. serv.; good loc. for roomers; reas. rent. W. T. WOODLEY & SONS, 1638 E. 55th-st. Hyde Park 3187.

6 ROOMS—2 BATHS, $75.
Electric refrigeration; newly decorated. 4737-39 Ingleside-av. Atlantic 2200.

7237-39 BENNETT-AV.— 4 lrg. outside rms., lrg. closets, roll beds, elec refrig. Nr. I. C.; $60; concess. Oct. 1st.

6755 OGLESBY-AV.—4 RMS., SUN PARLOR, in-a-dor bed, shwr., elec. refrig., canvas walls. Phone Midway 0877.

5 ATTR. RMS., NEW BLDG., READY TO occupy; Gen. E. refr.; extra lav.; reduced rental. See janitor, 1020 Hyde Park-blvd.

5715 BLACKSTONE-AV. — 6 ROOMS, 3 baths; refrigerator, $90. Frear-Delaplane, Hyde Park 7000.

5 RMS., $54; 6 RMS., $58; CONCESSIONS; near schools. 5401 Woodlawn. See janitor, 5400 S. W. Cor. of Woodlawn-av.

SO. SHORE—1709 E. 72D-ST., 5 SUNNY rms.; real quiet, cozy home; gls. slp. pch., shwr.; ref.; adults; nr. I. C., $65. Dor. 2417.

3845 S. DAMEN-AV.—6 RMS., STEAM HT.; newly dec. flat; garage, $52.50. See C. F. O'Connor, 3500 Archer. Ph. Laf. 1708.

615-17 E. 62D-ST., 1ST-2D FL.—G. E. REfrig.; all trans.; $50 and up; immed. poss. See janitor or call Fair. 4899.

OCT. 1ST—6 LRG. RMS., 2 BATHS; TEL. rm.; arched doors; canv. walls; I. C.; pr. schls.; $125. 7437 Chappel, 2d. Dor. 4350.

NR. SO. SHR. CNTRY CLUB, I. C. TRANS., lake; 6 rms., canv. walls, 2 tile baths, elec. refr.; gar. opt.; excep. val.; sublease. Fai. 0932.

4 RM. MOD. APT., CHEAP; LARGE BLDG. Also base., $35. 811 E. 46th., nr. Drexel.

6 RMS., SUN PAR., 2 BATHS, ELEC. REF. Newly dec.; $75. 4739 Ingleside.

6743 PAXTON—5 RMS., BACK PCH., NR. pk., lake; im. poss., 3 B. bldg.; very quiet.

PRINCETON-AV., 6201—4-5 RM., STM. HT., jan. svc., tile bath. $32-$50. Nor. 1800.

SUBLET AT SAC.—BEAUT., COOL, $90; 4 r.; I. C. sta. 2 blks. 7136 Bennett, apt. B.

VERY CHOICE 4 LGE. OUTS. RMS.; REfrig.; I. C., L tran.; reas. 6600 Greenwood.

SOUTHWEST.

One, Two, and Three Rooms.

2749 W. 65TH-ST.—IDEAL 3 RM. APT.; G. E. refr.; rollaway; new dec.; $50. F. H. HALVORSEN & CO., 3145 W. 63D-ST.

Four, Five, Six Rooms, and Larger.

6 LIGHT RMS.—ENCL. PORCH; GARAGE; $55; H. W. ht.; mod. 5416 S. Washtenaw.

NORTH.

General List.

HALF BLOCK LAKE.
905-11 Glengyle.
Delightful well arranged apts.
3 rooms, $55.00.
4 rooms, $62.50.
5 rooms, $90.00.
Apartment Selection Bureau,
310 S. MICHIGAN. HAR. 3773.

415 FULLERTON-PKWY.
NEW 18 STORY BLDG.
2-3-4 RMS., $75-$160.
FREE GAS AND REFRIGERATION. OVERLOOKING LINCOLN PARK.
Peter F. Reynolds, Linc. 1518

FRONTING LINCOLN PK.
BEAUTIFUL NEW BUILDING.
2000 Lincoln Park West.
2 TO 5 ROOMS, $85-$232.50.
Peter F. Reynolds, Linc. 3633

LINCOLN PARK DISTRICT—2, 3½ AND 4 rms.; newly decorated; elec. refrig., shwr., bedroom, extra in-a-dor bed. 648 Buckingham-pl. Lake View 0892, or State 8126.

5529 KENMORE-AV.
1-2-4 rms., $45-$75. Best trans.; free gas and ice. See janitor or call Rand. 6171.

Splendid Mod. 2-3-4 R. Apts.
Elec. refr., showers; low rent. See janitor on prem. 850 Sunnyside-av.

SEE THESE APTS. BEFORE CHOOSING your new apt.: 3½-4-5 rms.; free refr., gas, in-a-dor; $50-$65. 4896 N. Ashland. Agent on prem. or call Longbeach 7146.

Attractive 2-4-5 Room Apts.
Near lake; splendid trans.; $35-$70; jan. on prem. 829-37 Sunnyside-av.

734 WRIGHTWOOD.
2 blks. w. of Lincoln Park; 3-4 rms.; rents very reas. See janitor or call Rand. 6171.

Attractive 3-4-5 Room Apts.
High grade bldg. Elec. refr., showers; low rent. 534 Brompton, near lake.

3-4-5 RMS.—ELEC. REFRIG.
Rollbed; Rogers Pk.; 5 rms., 2 tile baths; nr. beach. 1218 Pratt-blvd., nr. Sheridan-rd.

3-4 ROOMS—ON THE LAKE.
Free ref.; low rents; imm. poss.; dec. to suit. 7621 Eastlake-terr., nr. Howard.

BEAUTIFUL 3 AND 4 RM. APTS., MODern. In Belmont Harbor district. Reasonable. 550-60 Aldine-av.

COR. ARGYLE-IRVING—NEW 3½-4 RMS., huge bedr., 20 ft. liv., in-a-dor, Frig. See 4801 N. Irving-av., cor. Lawrence. Lon. 8897.

919 MONTANA-ST., NR. LINCOLN-AV.—3 rm. kit., $25; 4 rms. and kitchen, $35; heated. Phone Central 0023.

10 W. ELM-ST., COR. STATE—NEW BLDG., 2 to 5 spacious, carpeted rooms, canvased walls; 10 minutes' walk to loop; $75-$150.

3 AND 4 RMS., SUN PARLOR, SLEEPING pch.; $45 and $50. 1359 Argyle-st.

TO RENT—APARTMENTS.

NORTH.

General List.

UNUSUAL OPPORTUNITY

to live in a beautiful hotel with all its advantages of perfect service, cafe, but using your own furniture to express your personality and individuality. Complete apts. of 2, 3 and 4 rms.

$70 TO $135.

THE BRIAR,

540 Briar-pl. Buck. 2600.

RTD. HIGH BSMT. FLAT, FACING BLVD.: nr. lake, Gehm. 524 Diver.-pkwy. Wel. 0290

One, Two, and Three Rooms.

1100 N. LA SALLE

New 16 story fireproof building. One and two room apartments, UNFURNISHED.

ONE ROOM—$45.00 to $55.00.
TG ROOMS—$49.00 to $57.00.
TWO ROOMS—$59.00 to $68.00.

One room apartments consist of large living room and in-a-dor bed, kitchenette, bath, and ample closet space. Two room apartments have additional bedroom and in-a-dor.

FREE LIGHT, GAS AND REFRIGERATION.
A CURRENT FOR RADIO.
Switchboard. Elevators.
Beautiful lobby. One mile to loop.
LA SALLE-ST. NOW WIDENED.
FACES BEAUTIFUL BOULEVARD.

JOHN T. WHEELER & CO.,
1100 N. La Salle-st. Diversey 8320.

STUDIO APARTMENT.

1½ story living room, dining room, bedroom, and kitchen, tile bath and kitchen; gas and refrigeration free; 3 exposures.

RENT $80 MONTH.
Also 4 room apartment at $75.
6440 N. Troy.

Hollycourt 3796 or Central 4876.

1331 LOYOLA APTS.

1 rm. pullmanette, unfurnished, light, gas, refrigeration free; $40 per month.
1-2 rm. pullmanette, furnished, comp. serv., $45 and $47.50; 1 blk. Loyola express.
SEE THEM TO BE CONVINCED.

NEW 1, 2, 3 ROOMS, $50

and up. S. W. cor. Morse and Greenview-aves. Light, new, airy, and large; carpet, col. plumb.; tile baths. Apply office of bldg., 1505 Morse-av.

947 CORNELIA-AV.

2½ and 3 room kitchenettes, $45 to $55; Frigidaire; modern; transport. unequaled.

1157 DIVERSEY-PKWY.

$47.50—2 R. kitchenette, furn., $57.50; mech. refrig., gas, bus; car at dr. L. 2 blks.

977 WRIGHTWOOD-AV.—LARGE 3 ROOM apts.; some furnished; reasonable rent; good transportation. Diversey 0444.

3 RM. APARTMENTS, REAR, STEAM AND hot water, $35. 3 rms., $35. 2306 Seminary-st. at Belden-av.

3 RMS.—RL. KIT.; ELEC. REFRIG.; PCH.; lease; gd. tran.; reas. 3607 Pine Grove.

4 LGE. RMS. MOD. CON. BLDG.; ELEC. refrig.; $50. conv. to 1067 Cullom, cor. Damen.

3-3 RM. APTS. $32.50 UP; ELEC. REFR.; newly dec.; gd. trans. 4808 N. Rockwell.

3 LGE. AIRY RMS., 3 LGE. CLOSETS; INsinkerator; trans.; $45. 4515 N. Damen.

2½ RMS. BEDRM., REFR., 1 BLK. ADdison-Linc. sts. Rav. L. 1837 Patterson.

Four, Five, Six Rooms, and Larger.

6 ROOMS—2 BATHS.

Large, light rms., sun parlor, priv. rear porch, large closets, dec. to suit tenant, gas, coal, 1 blk. to bus and L. 1216 LUNT-AV. 7000 SHERIDAN-RD.

4 ROOMS, $57.50.

Canvas walls, linoleum on kitchen floor, G. E. refrig.; 1½ blk. to L; 1 blk. to lake. See Mrs. Scott, 1344½ Estes or call Hoiet. 2300.

4 and 5 Rm. Apts., $50-$70.

Newly dec.; elec. refrig.; in-a-dor beds; conv. to lake and trans. Agent on prem. 4350-A Ardmore. Longbeach 4650.

2335 Commonwealth-av.

AT LINCOLN PARK.

6 room apt., 2 baths; every modern appointment. Agent on prem. or Central 5050.

1455 CORNELIA.

$56 pays to Oct. 1st; 4 lovely light rooms; free refrig.; cor. bldg., residential dist.; stores, L; also surf. 2 blks. Longbeach 8630.

OPPORTUNITY.

6 large rms., front apt., south exposure, on 2nd floor; for quiet adult; reasonable. See Mr. Leiach, 1715 Albion-av.

WILSON EXP., BUS, LAKE.

4-5 lg., lt. rms. and s. p., $65-$90; G. E. refrig. Office open eves. 930 Sunnyside-av.

SPLENDID 4-5 RM. APTS.

with glassed rear parlor; elec. refrig.; nr. lake. Low rent. 720 Waveland. Jan. on prem.

High Grade, Beau. 5 Room.

Sun par., slp. pch., refrig.; ideal loc.; reas. 4723 Malden. Call Long. 8600. Jacobson.

BEAUTIFUL 4 RM. APT.—EXTRA INADOR bed; electric refrig.; $65. 4300 Whipple-st.; also unusual 2 rm. apt.

NEWLY DECORATED 2-3-4-5 RM. HEATED apts. as low as $40, with Frigidaire. SCHORSCH. 6059 Irving Park-blvd.

3-4 LT. RMS., REFR. 3424 CULLOM-AV. 2 light rms., refr. 3457 Sunnyside-av.

One, Two, and Three Rooms.

3 ROOM APARTMENT.

Very mod. living rm., din. rm. and kitchen; exceptionally lge. rms.; G. E. refrig.; best trans.; $42.50 to resp. party. G. Meyer. Keystone 8090.

BEST 3 RM. APT., ONLY $40

Stm. ht., bedrm., liv. rm., in-a-dor bed, kitchen, newly decorated; good trans. PEARSON REALTY CO., 2944 MONTROSE.

Four, Five, Six Rooms, and Larger.

NOW $45!

4 large light rms.; tile bath; stm. ht.; G. E. refrig.; exc. transp.; will dec. to suit. Apply

4804 N. KEDZIE-AV. RM. 210.

4 RM. APTS. WITH OR WITHOUT EXTRA sleeping-room; fine Logan-sq. location; rental $45 to $60; no concession.

2500 N. Francisco-av. Belmont 3211.

3818 BEACH-AV.—4 RM. APT. ALL OUTside rms., brick bldg.; stove ht.; rent reas. Also 3 rm. bachelor apt. Pr. Bur. 9037.

5 RMS., H. W. HT., 2 PCHS., GAR. $50; 4 rms., newly dec.; gd. car.; $32.50. Pen.5033

5 RM. BRK. COR. BUNG. FLAT; GLZD. porch; strictly mod.; lease. 4857 Argyle.

4 LGE. RMS., BEDRM. AND INADOR BED; free gas; new bldg.; $40. 3161 Ainslie-st.

4 LGE. LG. RMS., 2D FL., BATH, GLZD. porch; $45. 1834 N. Wood, nr. Cortland.

5-6 RM. MODERN APT., H. W. HT.; new dec.; reas.; all trans. Bitt. 6033.

4 LARGE BEAUTIFUL ROOMS, NEWLY decorated; $45. 6236 N. Western-av.

6 ROOMS, 2 BATHS, SUN PARLOR, $95. 1210 North Shore-av.

1ST. 6 RMS. AND GARAGE, FURNACE HT. $40. 2458 Burling-st. Diversey 3843.

4 ROOMS, 2 BATHS, SUN PARLOR, $95. 2433 North Sheffield-av. Lincoln 1000.

6 RMS., RTD. SLP. PCH. REDEC. THROUout; Frigid. 4410 N. Campbell. Jun. 5000

3543 KENMORE—5-6 RMS., LOW RENT; 2 baths. Diversey 2591. Lake View 3686.

4 and 5 RMS., $50-$70.

Newly dec.; elec. refrig.; in-a-dor beds; conv. to lake and trans. Agent on prem. 4350-A Ardmore. Longbeach 4650.

2335 Commonwealth-av.

AT LINCOLN PARK.

6 room apt., 2 baths; every modern appointment. Agent on prem. or Central 5050.

1455 CORNELIA.

$56 pays to Oct. 1st; 4 lovely light rooms; free refrig.; cor. bldg., residential dist.; stores, L; also surf. 2 blks. Longbeach 8630.

OPPORTUNITY.

6 large rms., front apt., south exposure, on 2nd floor; for quiet adult; reasonable. See Mr. Leiach, 1715 Albion-av.

WILSON EXP., BUS, LAKE.

4-5 lg., lt. rms. and s. p., $65-$90; G. E. refrig. Office open eves. 930 Sunnyside-av.

SPLENDID 4-5 RM. APTS.

with glassed rear parlor; elec. refrig.; nr. lake. Low rent. 720 Waveland. Jan. on prem.

High Grade, Beau. 5 Room.

Sun par., slp. pch., refrig.; ideal loc.; reas. 4723 Malden. Call Long. 8600. Jacobson.

BEAUTIFUL 4 RM. APT.—EXTRA INADOR bed; electric refrig.; $65. 4300 Whipple-st.; also unusual 2 rm. apt.

NEWLY DECORATED 2-3-4-5 RM. HEATED apts. as low as $40, with Frigidaire. SCHORSCH. 6059 Irving Park-blvd.

3-4 LT. RMS., REFR. 3424 CULLOM-AV. 2 light rms., refr. 3457 Sunnyside-av.

One, Two, and Three Rooms.

3 ROOM APARTMENT.

Very mod. living rm., din. rm. and kitchen; exceptionally lge. rms.; G. E. refrig.; best trans.; $42.50 to resp. party. G. Meyer. Keystone 8090.

BEST 3 RM. APT., ONLY $40

Stm. ht., bedrm., liv. rm., in-a-dor bed, kitchen, newly decorated; good trans. PEARSON REALTY CO., 2944 MONTROSE.

Four, Five, Six Rooms, and Larger.

NOW $45!

4 large light rms.; tile bath; stm. ht.; G. E. refrig.; exc. transp.; will dec. to suit. Apply

4804 N. KEDZIE-AV. RM. 210.

4 RM. APTS. WITH OR WITHOUT EXTRA sleeping-room; fine Logan-sq. location; rental $45 to $60; no concession.

2500 N. Francisco-av. Belmont 3211.

3818 BEACH-AV.—4 RM. APT. ALL OUTside rms., brick bldg.; stove ht.; rent reas. Also 3 rm. bachelor apt. Pr. Bur. 9037.

5 RMS., H. W. HT., 2 PCHS., GAR. $50; 4 rms., newly dec.; gd. car.; $32.50. Pen.5033

5 RM. BRK. COR. BUNG. FLAT; GLZD. porch; strictly mod.; lease. 4857 Argyle.

4 LGE. RMS., BEDRM. AND INADOR BED; free gas; new bldg.; $40. 3161 Ainslie-st.

4 LGE. LG. RMS., 2D FL., BATH, GLZD. porch; $45. 1834 N. Wood, nr. Cortland.

5-6 RM. MODERN APT., H. W. HT.; new dec.; reas.; all trans. Bitt. 6033.

4 LARGE BEAUTIFUL ROOMS, NEWLY decorated; $45. 6236 N. Western-av.

6 ROOMS, 2 BATHS, SUN PARLOR, $95. 1210 North Shore-av.

1ST. 6 RMS. AND GARAGE, FURNACE HT. $40. 2458 Burling-st. Diversey 3843.

4 ROOMS, 2 BATHS, SUN PARLOR, $95. 2433 North Sheffield-av. Lincoln 1000.

6 RMS., RTD. SLP. PCH. REDEC. THROUout; Frigid. 4410 N. Campbell. Jun. 5000

3543 KENMORE—5-6 RMS., LOW RENT; 2 baths. Diversey 2591. Lake View 3686.

TO RENT—APARTMENTS.

NORTHWEST.

General List.

Belle Plaine-La Porte Apts.,

4937-49 Belle Plaine.

Four of our finest 3½-4 room apts. left.

ATTRACTIVE RENTALS.

Showers, elec. refrig., arched doorways; canvased walls; will decorate to suit. Ideally located; across street from park; 1 block to shopping center and good transp. Manager on premises or phone.

Central Rental Service,

60 W. Washington. Central 4876.

WEST.

General List.

FOR MODERN 2-3-4 AND 5 ROOM APTS., mech. refriz.; gd. trans. Call Mon. 2120.

Four, Five, Six Rooms, and Larger.

5 RM., ENCL. PCH., $55; STM. HT.; LGE. yard; ex. trans. 4415 Monroe. Col. 7001.

4 RM. FLAT, BATH; STOVE HT.; 2D FL. New, dec.; $23 mo. 3123 Huron. Sun.1193.

TO RENT—APARTMENTS—SUBURBAN.

NORTH.

Evanston—19 minutes to loop.

6 ROOMS—2 BATHS.

6 big rms., cor. bldg.; 2 baths, canvassed and panelled walls; elec. lights in closets; N. W. R. R. or L.; close to bathing beach, schools, univ. Also 6 rm. furn. apt. for sublease. Bldg. is one of the finest in Evanston. Call at 937 Forest. Whitehall 4248.

APTS. AND HOMES IN EVANSTON.
SMART & GOLEE, INC.,
1564 Sherman. Univ. 0285. Rog. Pk. 0272.

WEST.

Miscellaneous.

4 RM. FLAT — GOOD TRANS. REAS. LAcovich, 2331 So. 61st-av. Cicero, Ill.

TO RENT—FURNISHED APARTMENTS.

SOUTH.

1-2-3 ROOM APTS.

5200 HARPER-AV. $50 TO $65.
5463 CORNELL-AV. $55 TO $60.
7106 EUCLID-AV., $52.50 TO $70.

Attractively furnished, large, light, liv. rm., dress. rm. with commodious wardrobe and closets; light, gas, elec., refrig. included; 1 block I. C. station, bus, carline.

WILLIAM T. WOODLEY & SON,
1623 E. 55th-st. Hyde Park 2187.
Agent on premises. Open evenings.

ST. GEORGE HOTEL,

1435 E. 60TH-ST. I. C. EXP. STATION. Overlooking the Beautiful Midway.

The only hotel in Chicago with outside sleeping porches. Kitchenette apts. $65 to $80.

VILLA GRAND,

4717 KENWOOD. PH. KEN. 10090.

A select fam. apt. hotel; 1 rm. apts., pri. bath, parking space, use of laundry. $12.50 week and up; near I. C. and surface.

THE LA SONIA,

5006 Blackstone-av.

In the Heart of Hyde Park.

2 room kitchenette apts., $60-$70. Call Mrs. Gordon, Res. Mgr. Kenwood 7262, or

Apartment Selection Bureau,

310 S. MICHIGAN. HARRISON 3773.

THE SOUTH SHORE

7456 SOUTH SHORE-DR.

I. C. BUS, AND SURFACE TRANS.

Live by the lake just as reasonably; with bathing beach ½ blk.; 3 rooms, richly furnished; all outside apts.; free light, gas, refrig.; daily maid service; $70 up.

E. E. THURSTON, MGR. SAG. 3609.

Free Refrigeration

1 Large Room Kit., $45

BUS AT DR. NEW BLDG. MGR. ON PREM. 4336 DREXEL-BLVD. OAKLAND 4951.

BLACKSTONE MANSIONS.

1-2-3 RM. KITNT. APTS., NEW BLDG. APPOINTMENTS BEAU. AND ATTRAC. EXC. TRANS. I. C., SURF. BUS. SPECIAL SUMMER RATES.
5514 Blackstone-av. Plaza 2223.

JACKSON PARK PLAZA.

Beau. 2-3 room apts., completely furn.; elec. refrig.; 2 bus, surface; tennis and golf; $15 wk. up. 1540 E. 65th-pl. Dor.8210.

IF IT'S HOT AS BLAZES

where you live, come see our 1 and 2 room apts.; by the lake. COOL. 5212 Cornell.

7335 COLES-AV.

Beaut. furn. modern 3 rm. apts.; Gen. Elec.; extra in-a-dor; near I. C., lake; reas.

YOU CANNOT FIND A BETTER HOME FOR the money, 4 rms., bedrm. and 3 rm. kitchenette; completely furn.; elec. refrig.; $60; nr. Jackson Pk. I. C., L. 6054 Stony Island-av.

NEW BLDG., APT. HOTEL; FURN. 1-2 RM. kitch. apts.; quiet surroundings; delightful view of park, lagoon and harbor. Near golf course. Motorbus transportation. Electrical refrigeration. Maid service. Rentals from $65 to $110.

MR. FARRELL, MGR.
PHONE MOHAWK 2925.

SHERIDAN BRIAR,

426 BRIAR-PL.

Located in a quiet residential neighborhood, just a few minutes' walk from the Yacht Harbor, golf course and bathing beaches. Interesting view of lake. Beautiful shrubbery surrounding. Apartments, furnished and unfurnished, consist of 2, 3, 4 and 5 rooms. Rentals from $60 to $165 unfurnished; $75 to $200 furnished.

M. E. BECKER, MGR.
PHONE BUCKINGHAM 3618.

THE BRIGHTON,

515 BRIAR-PL.

Ideally situated just a block from Sheridan-rd. Pleasant open view on all sides of building. Handsome lobby. Apartments, furnished and unfurnished, consist of 1 to 3 spacious rooms. Carpeted. Efficient hotel service. Unusually fine ventilation. Excellent transportation. Prices, $52.50 to $120 unfurnished; $110 to $120 furnished.

MR. SWEENEY, MGR.
PHONE BITTERSWEET 5830.

NORTH.

4528 AND 4543 MALDEN.

2 rms., newly furn., Frigid., living room, din., kit., bath; $55 and up; ½ blk. Wilson.

$15 A WEEK! 3 RM. APTS.

At lake; liv. rm., bedrm., dinette; accom. 3-4; refrig.; Wil. L. 920 Sunnyside-av.

$40 UP—4110 KENMORE-AV

A SELECT FAMILY APT. HOTEL. 1-2-3 rms.; maid service; ¼ blk. bus. L. surf.

New 1-2-3 Rm. Apt. Hotel.

Beau. furn., refrig., md serv.; all trans.; also unfurn. apts. Ver. Nor. 4440 N. Lincoln-st.

4531 N. ASHLAND-AV.

Beaut. furn. 1-2 and 3 rm. kitch. apts.; refrig., gas, lt.; linens; md. serv. All lt.; reas.

Splendid Mod. 2 Room Apts.

Newly furn.; elec. refr.; good trans.; low rent. See janitor. 838 Sunnyside-av.

1-2-3 Rm. Apts.—Hotel Rms.

New fireproof bldg.; full service; low rent. good trans. 4108 Kenmore. L. V. 9498.

$35—3 RM PRIV. APT.; HAS BEDRM., frigid. and elec. free; brand new furniture; ex. lr.; ref.; conc. 902 Lafayette pkwy.

SUBLEASE 6 MOS.—STREET VIEW; MY 3 rm. kit., din., bedrm. apt.; inador; tile bath; attr. fur.; $80. incl. gas, refr. Lon.3220

3631 PINE GROVE—BLK. PARK; 3 RM. kitch.; large, extra light; 2 bedrooms; open porch; Frigid.; hotel service; $85.

815 CORNELIA-AV. 2-3 RM. KITS. AN OWNER MANAGED BUILDING. Furn. $40-$50; unfurn., $35-$45; gd. trans.

BEAU. FURN. 3 RMS.; SHOWER, ELEC. refrig.; newly dec.; good trans.; 1 blk. L.; reception halls in suites. Rentals $60 to $105—exceptionally moderate considering character and building.

MR. PHILLIPS, MGR.
PHONE MOHAWK 1827.

COPLEY-PLAZA,

629 DEMING-PL.

Combines exceptionally pleasant residential atmosphere, fine transportation and easy access to summer and winter sports. Apartments, handsomely furnished and attractively arranged, consist of 1, 2 and 3 rooms. Rentals, ranging from $55 to $120, include luxurious carpeting, electrical refrigeration, gas and light.

MR. KEIL, MGR.
PHONE MOHAWK 1340.

550 ARLINGTON-PL.

One block north of Fullerton and one-half block west of Clark—near Lincoln Park, with fine transportation to Loop. Attractively decorated apartments, furnished and unfurnished, of from 1 to 3 large rooms. Rooms finely arranged. Tile baths with shower. Maid service, gas, light, electrical refrigeration included in rentals ranging from $55 to $145.

MRS. SEATON, MGR.
PHONE MOHAWK 1919.

For Further Information
Cochrane & McCluer Co.
PHONE CENTRAL 0930.

TO RENT—FURNISHED APARTMENTS.

NORTH.

IT

COSTS NO MORE

To

Enjoy the Many

Comforts of Living

NEAR THE LAKE!

Here are 12 of the North Side's outstanding residential buildings of near lake locations offering just the type of apartment you are looking for—and at the price you want to pay.

BUILDINGS MANAGED BY
Cochrane & McCluer Co.
80 YEARS OF HOME MANAGEMENT.

The apartments range from 1 to 5 rooms—the rentals $50 to $200. Carpeted floors, tile baths, electric refrigeration, light and gas included in rentals.

PRATT LANE,

1256 PRATT-BLVD.

Just one and one-half blocks from the lake. Delightful roof garden open to guests. Apartments of 1, 2 and 3 rooms smartly furnished and carpeted. Large baths and closets. Convenient to transportation, shopping center and Morse Avenue Beach. Rentals from $60 to $150 include complete hotel service. One of North Side's finest residential buildings.

MR. NICHOLS, MGR.
PHONE BRIARGATE 4800.

KENMORE SHORE,

5419 KENMORE-AV.

Located one block from Edgewater Beach Hotel and two blocks from Bryn Mawr Beach, in splendid residential neighborhood. Attractively furnished apartments of 2 and 3 rooms. Carpeted floors. Tile baths. Electrical refrigeration and all other modern conveniences. Bus, elevated and surface line transportation. Rentals from $65 to $110.

MRS. BUNTIN, MGR.
PHONE SUNNYSIDE 4699.

CARLETON PLAZA,

612 GARY-PL.

Located one block north of Addison between Pine Grove and Broadway. Spacious, well-arranged furnished apartments of 1, 2, 3 and 5 rooms. All have outside exposure. Large closet space. Tile baths. Electrical refrigeration. Complete hotel service. Excellent transportation. Rentals range from $50 to $100.

MR. LARSEN, MGR.
PHONE LAKE VIEW 9870.

PARK CENTRAL,

443 WRIGHTWOOD.

Just a half block from Lincoln Park. Imposing building of 1 and 2 room apartments, beautifully furnished in antique oak. Delightful view of park, lagoon and harbor. Near golf course. Motorbus transportation. Electrical refrigeration. Maid service. Rentals from $65 to $110.

MR. FARRELL, MGR.
PHONE MOHAWK 2925.

SHERIDAN BRIAR,

426 BRIAR-PL.

Located in a quiet residential neighborhood, just a few minutes' walk from the Yacht Harbor, golf course and bathing beaches. Interesting view of lake. Beautiful shrubbery surrounding. Apartments, furnished and unfurnished, consist of 2, 3, 4 and 5 rooms. Rentals from $60 to $165 unfurnished; $75 to $200 furnished.

M. E. BECKER, MGR.
PHONE BUCKINGHAM 3618.

THE BRIGHTON,

515 BRIAR-PL.

Ideally situated just a block from Sheridan-rd. Pleasant open view on all sides of building. Handsome lobby. Apartments, furnished and unfurnished, consist of 1 to 3 spacious rooms. Carpeted. Efficient hotel service. Unusually fine ventilation. Excellent transportation. Prices, $52.50 to $120 unfurnished; $110 to $120 furnished.

MR. SWEENEY, MGR.
PHONE BITTERSWEET 5830.

420 SURF-ST.

Pleasingly located about a half block from Diversey Beach. Fine view of park and lake. Furnished or unfurnished apartments of 2, 2½ and 3 rooms. Newly furnished apartments done in exquisite manner. Colonial furniture in bedrooms. Complete hotel service. Rentals $70 to $135.

MR. WILBURN, MGR.
PHONE BUCKINGHAM 6644.

THE CRITTENDON,

428 ST. JAMES-PL.

Spacious, exquisitely furnished apartments, many of which overlook Lincoln Park. Some apartments consist of living room, bedroom, dinette and kitchenette (with dressing room or bed-closet adjoining). Others consist of living room, adjoining dressing room and kitchenette. Newly decorated. Rentals from $90 to $125.

MR. HALLAM, MGR.
PHONE MOHAWK 2811.

THE ST. JAMES,

444 ST. JAMES-PL.

One of Chicago's most distinguished residential hotels, with architectural beauty and luxury of appointments. It is in perfect harmony with its delightful Lincoln Park location. Furnished suites of 1 and 2 spacious rooms, each suite in individual treatment. All outside exposure. Reception halls in suites. Rentals $60 to $105—exceptionally moderate considering character and building.

MR. PHILLIPS, MGR.
PHONE MOHAWK 1827.

COPLEY-PLAZA,

629 DEMING-PL.

Combines exceptionally pleasant residential atmosphere, fine transportation and easy access to summer and winter sports. Apartments, handsomely furnished and attractively arranged, consist of 1, 2 and 3 rooms, ranging from $55 to $120, includs luxurious carpeting, electrical refrigeration, gas and light.

MR. KEIL, MGR.
PHONE MOHAWK 1340.

TO RENT—FURNISHED APARTMENTS.

NORTH.

DELAWARE TOWERS

DELAWARE-PL. AND N. WABASH.

Attractive Summer Rates.

FEATURES.

Walls are soundproof between apartments, corridors and kitchens have forced ventilation; food shop, grill, garage, and drugstore connected.

ONE ROOM UNIT.

Living room with doorbed, kitchen in separate room with electric range, private bath with shower, south exposure; service.

FOUR ROOM UNIT.

Living room, bedroom, dining room and kitchen; extra doorbed if needed. Baths with showers; service.

426 BELMONT

The Belmont Harbor,

JUST OFF THE DRIVE.

Single apts. on 13th floor overlooking lake, only $70. Also a spacious lake-view bedroom apt., $125. Newly decorated, tastily furnished, these apts. are homes you will be proud of—excellent service—safe in building.

Frank Johnston, Res. Mgr. Bit. 4404.

Apartment Selection Bureau,

310 S. MICHIGAN. HAR. 3773
for free auto service to bldg.

SUBLEASE ON THE

SHORE OF THE LAKE.

Beautifully furnished apartment with hotel service; contains living room 14x20 ft., charming dining, large kitchenette, complete for housekeeping; tile bath with shower and ample wardrobe space; bathing beach, large grounds, golf course, dining room and garage. This apartment overlooks the lake and is in one of the finest apartment hotels in town. Rental $125. Ask to see Osborne apt.

FOSTER-AV. AT THE LAKE

[5200 NORTH.]

20 E. DELAWARE

An apartment hotel that has established an enviable clientele among those who demand the best in

1-2-3 ROOMS, $85 TO $175.

with kitchenette. Spacious apts. and perfect service; there are now available most desirable apartments at $80 up.

J. KANE, MGR. WHITE. 4970.

Apartment Selection Bureau,

310 S. MICHIGAN. HARR. 3773.
"FOR FREE AUTO SERVICE TO BLDG."

GOLD COAST'S BEST ADDRESS—

201 E. DELAWARE

1 blk. S. of Drake Hotel; bus at door.

3-5 Rms., 2½ Ba., $120 Mo. Up

FULL HOTEL SERVICE. SUPERIOR 1480.

2 ROOMS, $55

FREE REFRIG., LIGHT AND GAS.
4501 MALDEN. 1 BLOCK TO BUS.

UNBEATABLE VALUES AT

4500 MALDEN.

4-rm. apts. with 2 bedrooms.....$90
3-rm. apts., as low as $75
2-rm. apts., dinette-kit. .....$55-$75

YOU'LL WALK A LONG WAY AND NOT EQUAL THESE VALUES.

Well furnished, light rooms.

Apartment Selection Bureau,

310 S. MICHIGAN. HAR. 3773
for free auto service to bldg.

IN EXCLUSIVE STREETERVILLE—

244 E. Pearson

WALKING DISTANCE TO LOOP.

RENT $70 TO $200.

2-3-4 room apts. furn. or unfurn., kitchenettes and bedrooms facing on lake shore park. Contemporary and Colonial rooms. Complete hotel service. Electrical refrigeration. Bus, elevated and surface line transportation. Rentals $55 to $110.

MRS. BUNTIN, MGR.
PHONE SUNNYSIDE 4699.

CARLETON PLAZA,

612 GARY-PL.

Located one block north of Addison between Pine Grove and Broadway. Spacious, well-arranged furnished apartments of 1, 2, 3 and 5 rooms. All have outside exposure. Large closet space. Tile baths. Electrical refrigeration. Complete hotel service. Excellent transportation. Rentals range from $50 to $100.

MR. LARSEN, MGR.
PHONE LAKE VIEW 9870.

CHOICEST LOCATION.

1 room newly decorated kitnt. apts. Bright and quiet; with twin and double in-a-dor beds; $65 up. Close to park, lake, golf, beach, tennis and bridal paths. Complete hotel service. Commissary and grill.

LINCOLN PARK ARMS,

2738 PINE GROVE-AV.

YACHT HARBOR APTS.

422 MELROSE-ST. [3240 NORTH.]

1-2-3 rooms, beautifully furn., outside apts. Light, airy, quiet, refined, homelike atmosphere; full hotel service. Commissary, gro. store, garage in connection; $60 up. Also unfurnished apts. Phone Bittersweet 4106.

BIRCHWOOD PLAZA APTS.

1333-35 Birchwood-av., east of Sheridan, nr. lake; new, modern; light rm. apts.; furn.; electricity, gas, frig., elevator, linens, maid service; wkly., $20 up; mthly., $80 up. 1 blk. Howard-st. subway. Chelsea 0222. Park 20; min. to loop; Howard, Evanston L. and bus. Ph. SHELDRAKE 0319.

Norwell Apt. Hotel

154 W. NORTH-AV., AT LA SALLE.

New, modern. Fireproof bldg.

One block to Lincoln park, golf, beach. 1 room with kit. and large living room.

Tourists welcome.

Daily maid service. 24 hour phone service.

BEST VALUE ON NEAR N. SIDE.

COOL LAKE BREEZES.

RIGHT ON THE BEACH.

7729 SHERIDAN-RD.

2 and 3 Rm. Apts., $50-$60.

APARTMENT SELECTION BUREAU,
310 S. MICHIGAN. HARRISON 3773.

Wilmar 1 Rm. Kit. Apt.,

11 W. Division, at State.

Superior 7243. Fireproof bldg., ventil. and refrig., H. wtr., tub and shower; full maid serv.; Gold Coast; near beach, park; 7 min. to loop; wkly. and mo. rates very reas.

NORTHLAND APTS.

6383 SHERIDAN-RD.

New bldg., 1-2-3 rm. apts., furn. or unfurn.; complete hotel service. All trans.; GREATEST VALUE in TOWN

5722

Winthrop-av., $50 to $60.

1¼ rm. kit. apts.; bathing beach; best trans.; hotel service. Ph. Longeach 3030.

4701 Beacon—Special Value.

3 BLKS. WEST OF BROADWAY.

New bldg.; 2 rm. sunny apts.; kit., dinette; new, furn.; carpeted firs.; beam ceil., arch doorways; Frigid.; rent inc. maid, tel., elev. serv., lin., laund. free. Come today; $65 mo.

4530 Malden—$12.50 Wk. Up.

Exceptional 1-2 rm. apts. Kitchenettes. New bldg. Elec. refrig., maid, desk, tel. serv.; large, airy, lobby; 3 blks. west of Wilson-Broadway L sta.; ½ blk. 53 bus, stores and shops.

4554 Malden—Amazing Value.

$12 wk.; new fireprf. bldg.; kit. apts.; lge. liv. rm.; French win.; balcony; orchid bath; brand new furn.; maid, desk, tel. ser., lin., laun. free; Wil. L. bus. Come today.

SUBLEASE.

Very well furnished 3 room apt.; large bedroom; extra inador bed; all new, modern conveniences. 1622 Jonquil-ter.-r. 1 blk. Howard-av. L. Holly. 7041.

DIVERSEY APT. HOTEL.

Compl. furn. 1 and 2 room apts.; exceptional value; $55 to $125; full hotel service; bus at door. 430 Diversey-pkwy. Lake View 8210.

4735 Beacon—$12.50 Wk. Up.

Elegant 1 rm. kitchenettes. New bldg. Attr. furnished. Elec. refrig., maid and tel. serv. 3 blks. west of Uptown theater and L sta.

THE BREWSTER.

1 to 3 rms.; maid service; bus at door. 1 block to park; 500 Diversey-pkwy. Lake View 0006.

THE LAKELAND,

4541 Sheridan-rd.; 1-2 rooms, newly decorated and carpeted; full hotel service; $55-$75. Wilson L. bus. Sunnyside 0222.

1618 JONQUIL-TERR.

Well furnished 2 room apt.; all modern conveniences. Rogers Park 11238. 1 block Howard-av. L.

COLUMBIA CREST,

1101 COLUMBIA-AV.

Attractive 1 and 2 room apts., complete service. $50 and up; ½ blk. to lake and bus.

4050 SHERIDAN-RD.

2-3-4 room apts., completely furnished, newly decorated; electric refrigeration; excellent transportation. Bittersweet 3500.

IDEAL LOC. AT LAKE.

4 large rms.; beaut. furn.; twin beds; $90. 653 Gordon-ter. Wellington 7301.

New Bldg.—4222 N. Ashland.

2-3 rm. kit. apts.; gas, light, linens, frigid. maid serv., elev.; gd. trans.; very reas.

916 DIVERSEY-PKWY.

1 and 2 room kitch. apts.; elec. refrig.; hotel ser.; nr. L. bus; $40 up. Grace. 1440.

3½ RMS. ON THE LAKE—$90

7621 EASTLAKE-TERR., NR. HOWARD. New, furn.; el. refr.; priv. bch.; dec. to suit.

1050 GEORGE-ST. (2900 N.)

GEORGE ARMS. New bldg. 1-2 r., beau. furn. apt., $40 up; ur. sch., bus, "L," sur.

SWANVILLE APTS.

2-3 rooms, $55 month; light, gas, linen, refrig. 3534 Broadway. Good tr. Rit. 1600.

FOUNTAIN VIEW APTS.

Kitchy furn. 2-3 rm. apts., elec. refr.; nr. Howard L. bus. Beach. 7732 N. Ashland.

ATTRACTIVELY FURN. 5 RMS., 3 BEDrooms; $100; in Edgewater, Longb. 5589.

TO RENT—FURNISHED APARTMENTS.

NORTHWEST.

KEYSTONE CHATEAU. 4046 N. KEYSTONE-av. Furn. and unfurn. 2-3-4 large rooms. $40 up. Good trans. Pens. 0305.

1½-2½ BEAU. FUR. APTS. $50 UP; NEW bldg.; free elec. refrig.; full serv.; 1 blk. surf. and N. W. R. R. 3901 N. Tripp-av.

2 COZY RMS., COMP. KITCH., FIREPR. bldg.; gas, elec., elev., refrig.; pkg. space; low rent. 4839 Elston at Lawrence.

1 RM. BEAU. FUR. KIT. APTS. GAS, REfrig.; lgt.; 1 blk. L; $50. 3355 Eastwood.

COMPLETELY FURNISHED 5 RMS.; REAsonable; Gentiles. Juniper 2267.

KITNT., REF., YOUR PRICE, TAKE SCRIP. 1 blk. Bav. L. 4901 Christiana-av.

WEST.

KEEP COOL

IN AUSTIN'S NEWEST 7 STORY FIREPROOF APT. HOTEL.

Complete 24 hour hotel service, switchboard, 2 elevators, roof garden; dancing 1-2-3 RM. KITN. APTS.; BEAU. FURN.; AT RATES NOT TO BE HAD ELSEWHERE.

165 N. PINE-AV.

[Cor. West End and Pine—5500 W.]

JACKSON CREST APTS.

1-2-3 rm.; comp.; serv.; elec. refrig.; elev.; lg., lt.; worth inspect. 4700 Jackson-blvd.

"OAK PARK CHATEAU."

Finest 1-2-3 rm. kit. apts., beau. furn.; reasonable; exc. trans. 330 N. Austin-blvd.

NEW LRG. 2-3-4 RM. KIT. APTS., IN-A-DORS IN LIVING ROOMS. BIRDS WILL ACCOMPANY YOU AT BREAK. RENT. N. LaVERGNE-AV., NEAR WASHINGTON-BLVD.

JACKSON GABLES, 3412 JACKSON-BLVD. —1 and 2 rm. mod. kit. apts.; linen, gas, elec. refrig. free; reas. Van Buren 0107.

CLEAN KIT. APTS., NEAR L. SURF., BUS; price will please. 4024 West End-av.

5 RMS., 3 BEDRMS., NEW, FURN., EX. TR. Frig. Reas. rent. Jacobs. 4678 West End-av.

COOL, AIRY 1-2 RM. FURN. APTS.; FRIG.; maid svc.; summer rentals. 4301 Monroe.

418 S. CENTRAL PARK—FAC. GARF. PK. beau. fur. 1-2 r.; Frig., el., gas, sum. rts.

4 RM. NEWLY FURNISHED; SUITABLE for beauty parlor. 225 N. Cicero-av.

CLEAN, AIRY, 1 RM. KIT. APT.—ELEC. refrig. 1413 Pershing rd., N. Lake-st. L.; 4301 W. CONGRESS — 4-5 RMS., ALSO 6 rms. unfurn., cor. bldg., stm. ht.; reas.

1½-2½ R. BEDRM. AND IN-A-DOR; REF. ft., gas; maid; price to suit. 245 N. Long.

WANTED—TO RENT—APARTMENTS.

FURNISHED APT.—4 RMS., 2 BEDROOMS; near north side or suburb; pay about $125. Address B 173, Tribune.

WANTED—5 RM. APT., $55; STEAM HEAT; shower bath; bookcase; fireplace; West Side. Austin 9214.

TO RENT—STORES.

Central.

TO RENT — UNEXPIRED LEASE AT A sacrifice; double store, will divide. 425-27 S. Dearborn. Apply Rowe & Whitman, Agents, 431 S. Dearborn-st.

South Side.

STORES—BUSY CORNER, 47TH-PRAIRIE. Beifman's, 230 E. 47th-st. Drex. 0586.

**West Side

WINNIE WINKLE, THE BREADWINNER: Gone, but Not Forgotten

LOANS.
Personal, Property, and Salary.

Commonwealth Loans for Less

Save the Difference

THE COMMONWEALTH LOAN PLAN enables you to obtain any amount up to $300 on your personal security.

INTEREST ON AMOUNTS ABOVE $100 and up to $300 is substantially lower than the rate provided by state law.

No deductions, fines or fees. You get the full amount in cash.

25 MONTHS TO PAY

Also Salary and Auto Loans.

SCHOOL TEACHERS WILL BE INTERESTED IN OUR SERVICE.

When you need money investigate the COMMONWEALTH LOAN PLAN.

AN OFFICE IN YOUR NEIGHBORHOOD

COMMONWEALTH—LOOP: WABASH 8233. 8 S. State-st. Room 600 Republic Bldg.

COMMONWEALTH—NORTH: 4800 Lincoln-av. Rm. 215. L'gbeach 3457

COMMONWEALTH—ROGERS PARK: 1761 Howard-st. Rm. 212. Rog. Pk. 0754.

COMMONWEALTH—NORTHWEST: 4613 Milwaukee-av. Rm. 307. Ave. 0443.

COMMONWEALTH—WEST: 8 S. Kedzie-av. Rm. 221. Kedzie 1437.

COMMONWEALTH—OAK PARK: 137 Marion-st. Room 205. Village 6886.

COMMONWEALTH—SOUTH: 6300 Cottage Grove. R. 305 Hyde Pk. 0604.

COMMONWEALTH—SOUTHWEST: 6314 S. Western-av. R. 201. Prospect 3130.

COMMONWEALTH—ROSELAND: 11112 S. Michigan. R. 220. Pullman 6615

Commonwealth Loan Co.

[FORMERLY METRO LOAN CO.]
BUSINESS ESTABLISHED 1887.

When Borrowing Money

FIRST—Deal with a reputable firm that has held the confidence and good will of Chicagoans for 28 years.
SECOND—Arrange your loan in any amount up to $300 on your salary or furniture.
THIRD—Choose the repayment plan that will best suit your convenience.
FOURTH—Make no mistake. Call

T. B. WARD
8 S. DEARBORN-ST.
Room 612. Phone Randolph 2060.

LOANS ON BONDS AND STOCKS. P. A. Caswell. 100 W. Monroe. Franklin 3495.

STOCKS AND BONDS.

Do Not Sell Your R. E. Bonds

Money loaned on your bonds, defaulted or otherwise. Bring them with you. ROOM 2201, 123 W. MADISON.

REAL ESTATE BONDS BOUGHT, SOLD and quoted; best cash prices. Abe M. Bohr, 39 N. La Salle. Central 8560.

WE HAVE MARKETS ON ALL REAL ESTATE bonds or stocks. VICTOR FLEMING CO. 1 N. La Salle-st. State 5670.

HAVE CLEAR REAL ESTATE FOR STKS. or bonds. Mr. Manus. R. 806, 310 S. Mich.

MORTGAGES FOR SALE AND WANTED.

FOR SALE—SEASONED 1ST MTGS. ON homes, always safe, $1,000 up. ROBERTSON BOND & MTG. CO., 35 N. Dearborn.

FINANCIAL.

LIQUID LOAN OFFERED.

Wanted, $5,000 for 10 months, to be repaid $500 a month, commencing Sept. 1. Note is to be signed by responsible party and secured by assignment of rent of Illinois Bell Telephone Co. and another tenant. Will pay 6% interest, 3% commission. Address ..., Tribune.

WANT MONEY TO LOAN ON LISTED SECURITIES. Call River Grove 1755-R.

BUILDING MATERIALS.

POSITIVELY LOWEST PRICES IN TOWN on sash doors, mouldings, roofing, and any kind of lumber or millwork. $1 souvenir free if you present this ad. Chicago Millmen's Clearing House, 5... Irving Park-blvd. Keystone 7870.

MUSICAL INSTRUMENTS.

Pianos and Players.

PLAYER PIANO BARGAIN.

FOR SALE—Player piano—only used a short time. On account of purchaser being unable to complete payments we will transfer the account to a responsible party for balance due, $66.51, and arrange easy terms if desired. This piano originally sold for $675.00 and is guaranteed the same as new; a genuine bargain for some one. For particulars address P. A. Starck Piano Co., 228 S. Wabash-av., Chicago, Ill.

PIANO BARGAIN.

FOR SALE—Upright piano—only used a short time. On account of purchaser being unable to complete payments we will transfer the account to a responsible party for balance due, $83.85, and arrange easy terms if desired. This piano originally sold for ... and is guaranteed the same as new; a genuine bargain for some one. For particulars address P. A. Starck Piano Co., 228 S. Wabash-av., Chicago, Ill.

GRAND PIANO BARGAIN.

FOR SALE—Grand piano—only used a short time. On account of purchaser being unable to complete payments we will transfer the account to a responsible party for balance due, $319.84, and arrange easy terms if desired. This piano originally sold for $775.00 and is guaranteed the same as new; a genuine bargain for some one. For particulars address P. A. Starck Piano Co., 228 S. Wabash-av., Chicago, Ill.

Buy at Kimball Factory.

3 small upright pianos	$25 each
4 small used Junior pianos	$35 each
3 new $295 Junior uprights	$145 each
3 used grand pianos at factory	$195 each

FACTORY, 2631 W. 26TH.

Phone Lawndale 3862. Open until 5 p. m.

STEINWAY BABY GRAND—LITTLE USED; fine condition; beautiful tone for $500. LYMAN'S, 604 Republic Bldg. 209 S. State.

STEINWAY GRAND, MEDIUM SIZE, MAHOGANY; USED; BARGAIN. Schultz Piano Co., 2255 W. Madison.

BUY A NEW PIANO—BABY GRAND, $10 a month; midget upright; $6 a month. CABLE PIANO CO., Wabash and Jackson.

Wind, String, Etc.

CONN PIANO ACCORDION IN PERFECT condition; $275 cash. Edgewater 3336.

BARTER AND EXCHANGE.

HAVE A LARGE, BEAUT. LOT ON TWIN Lakes summer resort nr. Dowagiac, Mich.; good beach, boating, fishing; clear title; val. $... will take best cash offer or diamond ... Address P. O. Box 78, Chicago.

WANT PLUMBING AND DECORATING services, part time, in exch. for 4 or 5 rm. apt., furn. or unfurn., nr. Ogden and ...-ave. Ph. Mans. 5390 for appt.

6 FLAT BUILDING—EXCHANGE FOR GROcery with property or good filling station. Call Avenue 7844.

WILL TAKE AUTO, DIAMOND, ETC., FOR wooded vac. lake prop., priv. estate, 60 mi. Chicago. Address Y A 488, Tribune.

NOVELTY & GIFT STORE—SELL OR TRADE for ... coll. or what? 2812 W. 59th-st.

WANTED MICROSCOPE—CASH OR WHAT? ...-ell. 1160 N. La Salle. Linc. 9377.

WANTED—STOCKS. HAVE 40 A. FLORIDA. Address B 59, Tribune.

DOGS, BIRDS, POULTRY, ETC.

Dogs.

6419 COTTAGE GROVE.

500 PUPPIES, DOGS. ALL BREEDS.

Sealyhams ...$5 Peke. & Poms.	$15 up
... ...$5 Chows, Boston	...$15
Fox Terr. ...$5 Airedale	...$5
... ...$10 Collie Sheph.	...$5

... Dogs, all breeds. Open till 10 p. m.

BOSTONS, BOSTONS, WIRES, $15. COLLIES, shepherds, $3; Spitz, $5; English Bulls, Chows, Collies, Police and Watch Dogs. 6700 S. Halsted. Open eve. and Sun.

WIRE FOX TERR. PED. MALES 2 MOS. ... A. W. Lundt, 2d floor, 1701 W. 74th.

Miscellaneous.

RABBITS—EXCELLENT BREEDING STK.; ... The Shamrock Stock Farm, R. ... Kokomo, Ind.

BUSINESS PERSONALS.

PERMANENT WAVE COMPLETE, $2.50. ..., Finger Wave and Trim, 50c. ... Academy of Beauty Culture, Inc., ... Wabash-av., Suite 707-09. Sta. 4421.

PERSONAL—FREE REMOVAL OF SUPERfluous hair and moles by electrolysis ... day or evening appointment. MARINELLO STATE 5637.

PATENTS—PATENT ATTORNEYS.

PATENTS, TRADEMARKS, COPYRIGHTS—... STEVENS & CO., 53 W. Jackson-blvd. 1864. Main office, Washington.

AUTOMOBILES FOR SALE.

GOLDEN RULE FINANCE CO.

1930 Auburn Sedan, wire wheels, side mounts	$695
1931 Marmon big 8 Sedan, wire wheels, side mounts	1,195
1931 De Soto 8 Sedan	595
1931 Austin Delivery Coupe	295
1930 Buick Model 57 Sedan	795
1929 Buick Model 47 Sedan	475
1928 Lincoln Sedan	595
1930 Auburn Sedan	595
1930 Essex Coach	295
1929 Auburn 6 Sedan	295
1930 Marmon 8 Coupe, wire wheels, side mounts	450
1929 Cadillac 341 Sedan	595
1930 Durant 6 Coupe, rumb. seat	875
1929 Roosevelt Victoria Coupe	345
1930 Nash Twin Ignition Sedan	295
1930 Studebaker Sedan	495
1928 Studebaker Sedan	395
1929 Ford Sport Coupe	275
1930 Studebaker Dict. Coupe, wire wheels, side mounts	195
1929 Hupmobile 8 Sedan, wire whls., side mounts	395
1930 Graham-Paige Conv. Coupe	595
1929 Chrysler 75 Sedan	595
1927 Gardner 8 Coach	525
1928 Nash Special Sedan	125
1929 Hupmobile 2-dr. Brougham, wire wheels, side mounts	95
1930 Hudson Sport Sedan	495
1930 Marmon 8 Sedan, wire wheels, side mounts	450
1930 Essex 6 Coupe	395
1930 Ford Town Sedan	250
1930 Nash Conv. Coupe	375
	395

6935 STONY ISLAND
DORCHESTER 1415.

FORD—'27 CPE. $35	ESSEX COACH $35
Chev. '27 ch. $57.50	Ford '27 Tudor $55
Buick Sedan ...$35	Ford Panel Truck $25

CITY AUTO, 1718 S. STATE-ST.

AUBURN—SEDAN; LATE STR. 8 THAT was owned by an actor, who only gave it occasional driving. Now every detail of interior and exterior appears new; motor is A1; $485. Terms. Studebaker Sales, 26th and Michigan.

AUBURN—LATEST 1931 4 DR. 5 PASS. SEdan. Virt. new, Whiteside wall tires; for quick sale, $1,175; terms, trade. SAMPSON, 3845 W. Madison. Alw. open.

AUBURN—"8" CONVERTIBLE SEDAN. $495; wire whls.; side mounts; tms. or tde. Fitzpatrick, 6555 Cottage Grove. Alw. open.

AUBURN—1929 8 CYL. SED. SIDE MTS., w. w., $150, balance $40 per mo., due. Fin., 3201 Milwaukee. Avenue 5484.

BUICK—SEDAN RECENT MAST. 6 THAT was oiled and greased every 500 miles by the original owner, so now it's topnotch in every respect. Equipped with every essential extra. Considering the condition of this Buick it's a sensational value at our reduced price of $545. Terms. STUDEBAKER SALES, 26th and Michigan.

BUICK 1929 COUPE.

The 5 pass. Victoria Coupe you have had your eye on. Come out and drive this perfect car. Yours for $695.
NORTHWEST BUICK CO.,
3801 LAWRENCE-AV.

BUICKS—
The most complete line of current model Buicks in Chicago. Priced from $150 to $1,500. Your car accepted in trade. JAMES LEVY MOTOR CO., 23d and Michigan-av.

BUICK—1930 60 7 PASS. SEDAN; 6 WIRE wheels, side mounts ... $1,295

FAGET BUICK CO.,
6455 S. Western-av. Prospect 0504.

BUICK—LATE 1930 BIG 6 COUPE; RUMble seat; wire wheels; car is just like new; guaranteed perfect; cost $1,995; sell for balance of mortgage; $975; terms, trade. 3333 W. Madison-st. Always open.

BUICK—1931 MODEL 67 5-PASS. DE LUXE Sedan; 6 wire wheels, fender wells; prac. new; fully equipd.; rare buy, $1,175; tms., guar. Many other models to select from. 4635-37 W. MADISON-ST.

BUICK—LATE 1930 BIG 6 5 PASS. COUPE, wire wheels; car is just like new; cost $2,087. Sell for balance of mortgage, $985; terms, trade. 3333 W. Madison. Al. op.

BUICK—LATE 1931 MODEL 57 5 PASS. sed. Car is as new as the day it left the factory. Guaranteed perfect. Barg. $1,185. Terms, trd. 3333 W. Madison-st. Alw. op.

BUICK—'30 SPORT ROADSTER; 6 WIRE whls.; in excellent condition throughout; a real buy at $645. Auburn Chicago Co., 2401 S. Michigan-av. Michigan 1200.

BUICK—LATEST '31, 8 CYL. MASTER 4 P. Vict. Coupe; used little. Cost $1,826 new. Sacrifice of $626. Guar. Terms. 1801 W. 63D-ST., COR. WOOD.

Buick 1929 Master 6 Sed., 4 dr. $195 dn. 1143 Diversey.

BUICK—BIG SIX, '29 SPORT COUNTRY club coupe, 130 wheel base; rum. seat; cost $2,075; never hurt. $550. Lv. 6726.

BUICK—MASTER 6 4 DOOR SEDAN, LATest 1927; been stored; like new; sacrif. $240. Mrs. Zaslow, 4318 Irv. Pk.-blvd. 2d.

BUICK — STAND. TUDOR SEDAN; GOOD looking, smooth running little car; 1st $165 cash takes it. 4514 Irving Park-blvd.

BUICK—'29 58 5 PASS. COUPE, RADIO eqpd., like new; cheap; trade or terms. 7558 Eggleston. Vinc. 10129.

BUICK—1930, 7 PASS. SEDAN; USED VERY little, same as new; $695; terms or trade. 2810 W. Madison. Always open.

BUICK — VIC. CPE. LAST 6 CYLINDER, MASTER. $945. 1132 DIVERSEY-BL.

BUICK—1929 47 4 DR. SED., LIKE NEW; no dealers; $600. New. 0433.

BUICK—SEDAN; A1 COND.; $100 CASH for quick sale. 7743 Coles-av.

BUICK—1929 47 4 DR. SED., LIKE NEW; no dealers; $600. New. 0433.

BUICK—8 LATEST 1931 5 PASS. SEDAN, $795. 3827 Milwaukee-av.

CADILLAC CONV. COUPE.

Sporty car with rumble seat; motor is excellent; $695. Terms. PIERCE-ARROW, 2545 S. Michigan.

CADILLAC—SEDAN, MODEL 314, THAT was owned by a wealthy family and given expert attention by their chauffeur. The appearance is very attractive and the motor performs smoothly and quietly. Very fully equipped. Reduced to $395. Terms. STUDEBAKER SALES, 26th and Michigan.

CADILLAC—1929 5 PASS. FLEETWOOD SEdan, 6 w. w., fend. wells, fully eqpd. and guar.; $1,775. Emil Denemark, 3860 Ogden.

CADILLAC—'31 V-16 DE LUXE SEDAN; hardly run; sac. at $3,750. Guar. Tms. trd. LARRY O'ROURKE, INC. 2701 MADISON.

CADILLAC—1929 FLEETWOOD 5 PASS. Sedan, wire whls., trunk, etc. Low mil.; like new. $985. Garage. 4440 Madison.

CADILLAC—5 PASS. SEDAN; IN EXC. cond., $385. 5031 Broadway. Longb. 4681.

CHEVROLETS

WITH AN O. K. THAT COUNTS.

2—1930 SEDANS, excellent condition	$395
3—1930 COACHES, good tires	375
1—1930 COUPE, like new, gd. tires	345
2—1929 SEDANS, new duco	295
3—1929 COACHES, many extras	265
1—1929 CABRIOLET, blue	285
2—1929 COUPES, new duco and tires	245
3—1928 COUPES, perf. 4 cyl.	185
2—1928 SEDANS, gd. duco fin.	165

LIBERAL TERMS OR TRADE.
HAFNER CHEV. CO., 2610 S. MICHIGAN.

Chevrolet 1931 Coupe.

Just like the day it left the factory. $125 down, balance on your own terms. Finance Co., 2515 N. Cicero-av. Belmont 0204.

CHEVROLET—LATE '29 6 CYL. COUPE; perfect shape; sacrifice for $250; terms or trade. 9252 South Chicago-av.

CHEVROLET—1929 COUPE; LOOKS AND runs like new; low mileage; rare buy $285. Terms. Ben T. Wright, 1107 N. Clark-st.

CHEVROLET—1930 COUPE, $170 DOWN; ideal car for city salesman. LANGE [open lot], 2601 N. Western-av.

CHEVROLET—1928 SEDAN, PERFECT, $75 down, balance $15 per month. Durst Chevrolet, 1147 W. Jackson-blvd.

CHEVROLET—1928 COUPE, PERFECT CONdition, only $145, $50 down, bal. $15 per mo. Durst Chev., 1147 W. Jackson-blvd.

CHEV. — '30 2 DR. SEDAN; USED VERY little; $325, terms, tr. 2810 W. Madison.

CHEVROLET—CONVT. COUPE, '28, FOR quick sale; $145. Greenleaf 8891.

CHRYSLER — SEDAN, 1929, MODEL 65, that looks and runs as though it had never been driven a mile. This Chrysler will satisfy the most exacting buyer and it will not remain long at our reduced price of $485. Terms. Studebaker Sales, 26th and Michigan.

AUTOMOBILES FOR SALE.

Chrysler Latest Sport Coupe,

Model 62, 6 cyl., perfect motor; rumble seat; new tires, chrome plating, etc. Black body, green trim. A real beauty for only $385; terms. 5107 N. Clark-st.

CHRYSLER 70 SPORT.

Roadster, rumble seat, A1 condition, $195; 1-3 down, balance monthly. MOSS, 6529 Cottage Grove-av. Plaza 5000.

CHRYSLER—6 LATEST '31 4 DR. 5 PASS. de luxe sed.; driven only 1,206 mi.; sacrifice for $875; terms, trade, 90 day guarantee. Sampson, 3845 W. Madison-st.

CHRYSLER—1929 75 TOWN SEDAN, $695; very exceptional. $100 down on market. COMMUNITY MOTORS, 4949 MADISON.

CHRYSLER — 75, SPT. COUPE, RUMBLE seat, 6 w. w., 2 fender mtd.; very classy, $595; terms or trade. 2810 W. Madison.

CHRYSLER—1930 SEDAN, LATEST; $750; wire wheels, side mounts; terms or trade. Fitzpatrick, 6555 Cottage Grove. Alw. open.

CHRYSLER—'29 75 DE LUXE TOWN SEdan; 6 wire wheels. $685. 914 Diversey.

Cord Conv. Cabriolet.

Latest model. Royal blue finish. Rumble seat. Driven only 6,000 miles. 6 wire wheels, 2 mounted forward; 6 brand new tires. Chrome tire covers and mirrors. Mechanically perfect as a new car. $1,995. Also 5 pass. sedan. Same equipment, only $1,350; terms. 6449-53 Cottage Grove. Midway 2750.

CORD—1931 CONVERTIBLE COUPE; 6 chrome wire wheels and chrome tire covers and mirrors; car cost $3,350 three months ago; absolutely cannot be told from new. O'ROURKE'S, 2433 S. MICHIGAN-AV.

DE SOTO—1930 8 SPORT ROADSTER; 6 wire wheels; this is without a doubt the best roadster buy in Chicago for only $500. AUBURN CHICAGO CO. 2401 S. Michigan-av. Mich. 1200.

DE SOTO 1930 SPT. COUPE.

Driven 5,200 miles. $450. Terms. 1143 DIVERSEY-BLVD.

DODGE—1931 8 CYL. SPORT ROADster. This car has been in use only 4 months and has all the appearance of a brand new car. Sacrifice at only $645.
AUBURN CHICAGO CO.,
2401 S. Michigan-av. Mich. 1200.

DODGE—SPORT COUPE, VICTORY 6, WITH roomy rumble seat, wire wheels, and a wealth of extras. It was only driven Sundays and evenings for pleasure purposes, so now it will give new car satisfaction. $395. Terms. Studebaker Sales, 26th and Michigan.

DODGE—8 1931 5 PASS. DE LUXE SEDAN. Car is just like new; guar. perfect; cost $1,386; sell for balance of mortgage, $685; terms, trade. 3333 W. Madison-st.

ESSEX
CURRENT MODEL.
Demonstrators
AND
Executives' Cars.

With selective free wheeling; same as very latest cars delivered new today; low mileage; perfect condition; new car guarantee and service; every body type including Town Sedan and Coaches. Substantial savings on each car; investigate these values.
BUTLER MOTORS, INC.
Hudson-Essex Distributor.
2209 and 2457 S. MICHIGAN-AV.
Phone Michigan 2010.

ESSEX SPORT COUPE.

1929 Challenger, last series. Finish is a rich black with cream striping, rumble seat. This Essex is absolutely in brand new condition today. Reduced to $395. Terms. Studebaker Sales, 26th and Michigan.

FORDS AT COST

$100 DOWN OR TRADE.
12 TO 18 MONTHS ON BALANCE.
90 DAY WRITTEN GUARANTEE.
LICENSE FREE.

1931 Victoria, 6 weeks old	$500
1931 Town Sedan, 3 weeks old	575
1931 Tudor, special, same as new	425
1930 Tudor, special wheels	350
1930 Fordor, new tires	350
1930 Coupe, maroon finish	360

$150 to $350 allowance on your 1928 and 1929 Ford Car.
LITSINGER MOTOR CO.
AUTHORIZED FORD DEALER.
925 W. Jackson. Open every eve.
OVER 30,000 SATISFIED OWNERS.

FORDS—
BETTER VALUES.
HONESTLY ADVERTISED.
$20 TO 1-3 DOWN, BALANCE 18 MONTHS.
90 DAY NEW CAR GUARANTEE.

1930 Tudor, excellent condition	$335
1931 Town Sedan, slanting windshield	595
1931 Victoria Coupe, 3 weeks old	495
1930 Standard Coupe, rumble seat	395
1930 Sport Coupe, like new	345
1929 Tudor, driven 7,000 miles	295
1931 Standard 4 door Sedan	415

M. J. Kelly, 4445 W. Madison

Fords—'29 to '31 Models.

500 LIKE NEW TO PICK FROM.
90 DAY WRITTEN GUARANTEE.
$20 CASH—BALANCE $5 WEEK.
Roadsters, Sedans and Coupes, $150 up.
'26-'27 Roadsters, Sedans, Coupes, $40 up.
State License Furnished.
All make cars taken as first payment.
Levy, 724 Milwaukee, cor. Carpenter. Al. op.

FORD COUPE, 1931.

8 weeks old; De Luxe model, with special high speed Police head, Radio, radiator screen, cowl lights, white side wall tires, etc.; $485. Call Mr. O'Conner, Calumet 7348, 2237 S. Michigan-av.

Ford 1931 Tudor.

Practically a brand new car. Only $125 down, balanced arranged to suit you. Finance Co., 2515 N. Cicero-av. Belmont 0204.

FORD—[12] '31, '30, '29 STD. AND SPORT coupes and roadsters with rumble seat. Can't tell from new; big disct.; alw. open. LAWDER BROS., 6900 VINCENNES-AV.

FORDS—'31, '30, '29 TUDORS, FORDORS, sedans; largest selection of model A cars. TERMS OR TRADE. ALWAYS OPEN. LAWDER BROS., 6900 VINCENNES-AV.

FORD—1929 TUDOR SEDAN; $250. FORD—1930 Standard Coupe, $350. Nelsen-Hirschberg, 5133 Irving Park-blvd. [AUTHORIZED FORD DEALER.]

FORD—1930 TUDOR, $345. DRIVEN SO little, like new car. Must sell at once. Can give tms. 3554 Montrose. Key. 3800.

FORD—1930 TOWN SEDAN, JUST LIKE new, $465. Terms, trade. Hesser & Soden, Auth. Ford Dealers, 1234 Morse. Bri. 4100.

FORD—1931 STD. COUPE, R. S., $395. Also 150 Fords from $150 up. Choice all models. Guar. terms. 2751 W. Madison.

FORD—'31 TUDOR; WILL GIVE NEW CAR service; side mount, trunk rack, etc.; barg. Terms. Ben T. Wright, Inc., 1107 N. Clark.

FORD—LATE 1930 BLACK RDSTR.; $295; like new throughout; best bargain; take $95 down; will trade. 7319 S. Halsted.

FORD—SEDAN 1930 TUDOR; EXCEL. CON. $300 cash or $160 and pay bal. to finance co. Call owner, Mon. 5259.

FORD—1931 DE LUXE SEDAN, $425; JUST like a brand new car; only $125 down, balance $6 notes. 2951-53 W. Madison-st.

FORD—TUDOR; LATE 1930; NEARLY NEW; only $100 down. C. Maley at GLENN E. HOLMES, Inc., 30 West Lake-st.

FORD—1929 SPORT ROADSTER, RUMBLE seat, fully eqpd.; $240; terms, trade. WARNER & MOORE, 5301 LAWRENCE.

FORD—1929 SPORT ROADSTER, RUMBLE seat; barg., $185. See Ray Nuene, J. J. WRIGHT MOTOR CO., 242 W. 55th-st.

FORD—'31 VICTORIA COUPE; NEARLY new; run 4,500 miles; $145 down. See Mr. Brennan, Glenn Holmes, 30 E. Lake-st.

FORD—LATE '30 TUDOR; PERF. CONDItion; $100 down. 30 E. Lake-st.

FORD—LATE '30 COUPE; RED WIRE wheels; $100 down. 30 E. Lake-st.

FORD—'30 ROADSTER; VERY GOOD CONdition; $90 down. 30 E. Lake-st.

FORDS—ALL MODELS, $100 UP. AUTH. Ford Dlrs., 5310 Division. Mans. 6640.

FORD—COUPE, WITH RUMBLE SEAT, 1929; priv. party. 749 Noble-st., 1st flr.

Franklin '31 Sedan.

De Luxe Airman, 5 pass. model; 6 wire wheels, 2 mounted forward. Can be guaranteed as new car. Only $1,450. Terms. 6449-53 Cottage Grove. Midway 2750.

FRANKLIN — COND. FORCES SALE AT once; my model 130 4 door sedan, $850; 5,746 miles; wond. cond.; small car in exchange. Apt. 8, 419 S. Taylor, Oak Park.

GRAHAM-PAIGE—1929 DE LUXE VICT., like new, orig. cost $1,800; now $395. 245 Madison-st., Oak Park. Open eves.

GRAHAM-PAIGE—'29, 5 PASS. COUPE; spt. model; side mts.; cost $2,300; no reasonable offer refused. 2437 S. Michigan.

GRAHAM-PAIGE—'29 SED. MODEL 612. Must sell, $295. 1829 S. Craw. Craw. 3311.

AUTOMOBILES FOR SALE.

GRAHAM PAIGE—SEDAN; RECENT MODEL that was only used a few months. The handsome finish has not a mar on it, and the expensive upholstery is luxurious. Has wire wheels, side mounts and many extras. Will not remain long at $495. Terms. Studebaker Sales, 26th and Michigan.

HUDSONS
CURRENT MODEL
Demonstrators
AND
Executives' Cars

With selective free wheeling; all very latest straight eights; low mileage; perfect condition; new car guarantee and service; every body type, including Club Sedans, Touring Sedans. Substantial savings on each car; investigate these values at once.
BUTLER MOTORS, INC.
Hudson-Essex Distributor.
2209 and 2457 S. MICHIGAN-AV.
Phone Michigan 2010.

HUDSON—SEDAN; '28; HERE IS A FINE performing quality car that never left the Chicago blvds. A check up will reveal that it's in splendid condition throughout; 4 wheel brakes, snubbers, bumpers, shutter front, spare tire, etc. Reduced to $295. Terms. Studebaker Sales, 26th and Michigan.

HUDSON 1929.

This beautiful Ocean Blue 5 pass. Sedan can be purchased now for $535.
NORTHWEST BUICK CO.,
3801 LAWRENCE-AV.

HUDSON—LATE MODEL COUPE; RUMBLE; absolutely like new, 6 wh. wall tires, radio. $595. 7320 Stony Island-av. Plaza 2000.

HUDSON—'28 CUSTOM BUILT SED.; HOT water heater and lots of other extras; mech. A1; $325; tms. 6130 Cottage Grove.

HUDSON—'28 COACH; GOOD TIRES AND paint; $75 down. 30 E. Lake-st.

HUPMOBILE—'31 SEDAN, LATEST 8 CYL. 4 dr., 5 pass., free wheeling, natural wood whls. Driv. 4,000 mi. Nearly new. Sac. at $895. Tms. 4645 W. Madison.

HUPMOBILE—1931 SEDAN, 4 DOOR; SIDE mounts; 3,827 miles; $745; terms, trade. Fitzpatrick, 6555 Cottage Grove. Alw. open.

HUPMOBILE—'28 STRAIGHT 8 SED., $165. Mrs. Ward, 3356 W. Adams.

HUPMOBILE—LATEST '30, 6 CYL. DE L. sed.; 6 w. w.; s. m.; $635. 6811 S. Halsted.

HUP—8, 4 DR. SED.; BEST COND.; CASH, $550. 834 Oakdale-av. Bitt. 6925.

JORDAN—8 SEDAN. IT'S A RECENT model with wire wheels, side mounts, and many extras. As a matter of fact this Jordan was actually only driven enough to be broken in. It's a beautiful car with marvelous performance. $595. Terms. Studebaker Sales, 26th and Michigan.

LA SALLE—LATEST '31 FAMILY 5 SED. 6 wire whls., 2 mtd. forward, pass for new in every respect. Cost $2,883 new. Sac. of $943. Tms. Guar. 1801 W. 63d. Al. op.

LA SALLE — SEDAN, LATEST EQUIP. A REAL BUY. $895. 1132 DIVERSEY.

LINCOLN BARGAINS.

2 LeBaron 4 pass. sedans, 4 w. b.	$850
Brunn, 5 pass. sedan, 4 w. b.	$475
Willoughby 7 pass. limousine	$1,350
2 std. 7 pass. limousines	$1,000

TERMS OR TR. MANY OTHERS, $250 UP. 1822 Ridge-av., Evanston. Briarcrate 0622.

Lincoln 4 P. Victoria Coupe.

A snappy blue model with wire wheel equipment; new car appearance and performance at an unusual price, $2,350; terms and trade. L. W. Shaney & Co., Auth. Lincoln Dealers, 2821 Sheffield. Lake View 8247.

LINCOLN — SEDAN-LIMOUSINE, 7 PASS.; that was owned by a wealthy family and given careful attention. Now every detail of the interior and exterior is like new. Has a smooth, powerful motor; $345. Terms. Studebaker Sales, 26th and Michigan.

LINCOLN—LATEST 1928 7 PASS. DE LUXE Sedan; 6 tires; fend. wells; like new; fully equipd.; real buy, $895; tms. Many other models to select from. 4635 W. Madison.

LINCOLN 7 PASS. SEDAN.

Want a Lincoln good as new? Delivered in January, 1929. Lowest priced car of its kind ever offered the Chicago public. If you see it, you'll buy it. Price $975. 4117 Broadway. Bittersweet 0786.

Lincoln Late Mod. LeB. Sed., $485. Tms. 1143 Diversey.

Marmon '30 Sedan.

Special equipment; fender wells, trunk, etc. Excellent condition in every way. Very low mileage. Now only $745. Terms. 6449-53 Cottage Grove. Midway 2750.

NASH—SEDAN, 1929 ADV. 6. THE FINish has not a mar on it, and the upholstery is luxurious. Has a wealth of extras. This Nash was traded in at a very favorable price, so we'll pass on the saving to you. Now $595. Terms. Studebaker Sales, 26th and Michigan.

NASH 8 SEDAN—1930.

Brand new in every respect. $1,095. Terms. PIERCE-ARROW, 2545 S. Michigan.

NASH—1930 5 PASS. SEDAN. I MUST SACrifice this car, which is just like new, because of illness. Phone Plaza 4088. MRS. HART. Add. 1109 Hyde Park-blvd., Apt. 1.

NASH—LATE '28 SPECIAL 6 CYL. SED.; just overhauled; like new; a barg., $185; terms. 9252 South Chicago-av.

NASH—1929 STD. 6 COUPE, $365. APpearance and mech. condition like new. COMMUNITY MOTORS, 4949 MADISON.

NASH—'26 ADVANCED 6 COACH; NO REAsonable offer refused. Must sell this week. 2442 Southport-av.

NASH—LATE ADV. 6 COACH. ONLY $150. KULLBERGER, 1441-53 E. 75TH.

NASH—RDSTR.; EXC. COND., $175; TMS. 5031 Broadway. Longbeach 4681.

NASH—CABRIOLET SPORT COUPE. VERY reas. 2824 S. Highland-av., Berwyn.

NASH—WILL SELL MY BEAUT. SEDAN—Twin ignition. 4531 W. Adams-st.

OAKLAND—8 1930 COUPE, $645, 6 WIRE wheels; reconditioned, guaranteed. COMMUNITY MOTORS, 4949 MADISON.

OAKLAND—1930 COUPE, 8 CYL.; NEW CAR app.; small mileage; no wear on tires; guar.; $575. 2211 Mich.-av. Cal. 1080.

OAKLAND—1928 4 DR. SED., LIKE NEW; sac. $175 cash; priv. 2052 W. Monroe.

OLDSMOBILE SEDAN.

Late model that is exceptionally clean throughout. Examine this car from bumper to bumper and you'll find that every detail is in wonderful shape. The motor is 100% and the price is out of keeping with the high quality of this automobile. Reduced to $355. Terms. Studebaker Sales, 26th and Michigan.

OLDSMOBILE—1929 DE LUXE SEDAN, 6 w. w., 2 fender mtd.; fully eqpd. and guar. $475; terms and trade. 2810 W. Madison.

OLDSMOBILE—SEDAN, DRIVEN 5,000 MI.; looks and runs like new; will sacrifice $500; private party. 4202 N. Kilpatrick-av.

OLDSMOBILE — COACH, 7 MONTHS OLD; may have for bal. of mtge. Longb. 4681.

PACKARD—8 7-PASS. TOURING MODEL 640; tonneau windshield; beautiful paint job; new car appearance; wind wings, spotlight, trunk rack, 6 excellent tires, 6 wheels; reconditioned; guaranteed; $1,475. Packard Motor Car Co. of Chicago, 2357 Mich.-av. Calumet 7400.

PACKARD—6 SEDAN, 1928 MODEL, THAT is equipped with many extras. The finish sparkles like a new dollar and the interior is very distinguished. Motor could not be improved. Will not remain long at our price of $645. Terms. Studebaker Sales, 26th and Michigan.

Packard '29 Club Sedan.

Little 8 blue duco finish; absolutely perfect; mechanical condition of brand new car. A real bargain, $895. Terms. 6449-53 Cottage Grove. Midway 2750.

PACKARD—1929 STD. 8 SEDAN; A TRULY beautiful 4-door, one you will be proud to own; finish, tires, upholstery and motor just like new; priced low at $1,050. Also Packard 6 Sedan, late 5-pass., A-1 cond., $395. Thomsen Bros., 7334 N. Clark-st.

PACKARD—MODEL 6 33, 4 PASS. COUPE, de luxe equipment; practically like new; unusual value, $1,195. Packard Dealer, 650 Madison, Oak Park. Aus. 2102. Euc. 6500.

PACKARD 1929 SEDAN.

4 door model 626 str. 8. Cost $2,650. Our price only $875. Tms. 5107 N. Clark-st.

PACKARD—LARGE 8 CLUB SED. '29. NEW General tires, wire wheels, de luxe equipment, A-1 cond., orig. owner. A rare buy at $1,250. Superior 1010.

PACKARD—LATEST '29 STR. 8 DE L. SED. 6 whls.; s. mts.; barg. 6811 S. Halsted.

PEERLESS—SEDAN; HAS A WEALTH OF extra equipment; luxurious mohair upholstery. The finish is bright and shiny, and the motor is A1. Reduced to $245. Terms. Studebaker Sales, 26th and Michigan.

AUTOMOBILES FOR SALE.

PIERCE-ARROW STRT. 8 sedan. Recent model. Very low mileage. It's a beauty. $1,450, terms. Pierce-Arrow, 2545 S. Michigan.

Pierce 8, '31 Coupe. Hardly run, $1,650. Well. 7802.

PONTIAC—1930 CUST. 4 DR. SED., $645. 6 wire wheels. Sport model guaranteed. COMMUNITY MOTORS, 4949 MADISON.

PONTIAC—1928 SEDAN, $375. BONDED car. Appearance and motor perfect. COMMUNITY MOTORS, 4949 MADISON.

PONTIAC—1930 DE LUXE 4 DR. SEDAN. 6 wire wheels, 2 fender mounted, $450, guar. Terms, trade. 2810 W. Madison-st.

PONTIAC — 4 DR. LANDAU SEDAN, $150 cash. 2733 Jackson. Seeley 1322.

STUDEBAKER PRESIDENTS

We have ten recent series Studebaker Presidents in all models that are exceptional bargains at our special reduced prices. Every one of these cars has been carefully checked over by an expert Studebaker mechanic and is ready to give new car satisfaction today; 5 days' free driving trial goes with each sale. Liberal allowance on your old car in trade. Balance on convenient monthly terms. Below are typical values:

1929 STUDEBAKER PRES. 8 SEDAN. This car was in storage for 13 months, so is 100% today. The upholstery is luxurious and the finish is bright and shiny. Has practically new tires and the equipment includes shock absorbers, driving light, etc. Reduced to $695.

1928 STUDEBAKER PRES. SEDAN, 7 pass., that never left the Chicago blvds. Every detail of the interior and exterior appears new. Has a sweet running motor and many valuable extras. Reduced to $595.

Open eves. and Sun. Cal. 6492.
STUDEBAKER SALES CO., 26TH AND MICHIGAN.

STUDEBAKER—LATEST 1930 PRES. 8 4-dr. De Luxe Brough.; 6 wire whls., fender wells; fully equipd.; driv. little; guar. perfect; sac. $895; tms. Many other models to select from. 4635 W. Madison-st.

STUDEBAKER 1930 COUPE.

Sport type; rumble seat; driven only 4,000 miles; 90 day guarantee; price only $585, terms. 5107 N. Clark-st.

Studbeaker '29 Pres. 8 Sedan, $585. Tms. 1143 Diversey.

STUDEBAKER—'30 SPORT BROUGHAM PRESIDENT, COST $2,600. RUN 8,300 MILES. NOW $895. WI. WHLS., HEATER, LORRAINE SPOT LIGHT. 1132 DIVERSEY.

STUTZ—1930 WEYMAN SEDAN, 5 PASS., 6 wire whls., 4 speed trans. Booster brks. $985. Garage. 4440 Madison-st.

WHIPPET 6 SEDAN.

One of the latest models, with driving light, shock absorbers, bumpers, etc. It certainly looks and runs like new. Reduced to $395. Terms. Studebaker Sales, 26th and Michigan.

WILLS STE. CLAIRE—SEDAN; IT WAS owned by a wealthy family and given careful attention. Now every detail of the interior and exterior is O. K. Has a smooth, powerful motor; $185. Studebaker Sales, 26th and Michigan.

AUTOMOBILES WANTED.

WILL BUY
1930 AND 1931 AUTOMOBILES
OR MAKE YOU A LOAN.
Bring Car—Get Cash.
6528 COTTAGE GROVE.

SPOT CASH
for your car. Quick service.
TOM O'ROURKE.
2433 S. Michigan-av. Calumet 1808.

WANT 100 AUTOMOBILES.

Pay cash or make you a loan. Always open. 2810 W. Madison. Ph. Van Buren 3200.

WILL PAY $300 CASH AND MY CLEAR lot on west side for good '30 or '31 Buick 5 pass. sedan. Address A 425, Tribune.

WANTED — IMMEDIATELY 100 LATE AUtomobiles; highest prices paid. Bring cars and get cash. 6811 S. Halsted. Went. 2727.

WANTED—100 LATE MODEL CARS HIGHest cash prices paid. Bring car and get cash. 1801 W. 63d-st., cor. Wood. Repub. 9515.

SPOT CASH FOR YOUR CAR—IN 5 MINUTES. TAUBER. 6056 Cottage Grove-av. Fairfax 1426.

CARS SOLD FOR OWNERS ON COMMISsion basis; quick action; all makes; all models. 3106 Montrose-av. Always open.

WANTED—50 LATE MODEL CARS; SEE US first and get cash; highest prices paid. SIEGEL, 7616 Stony Island-av. Alw. open.

WE PAY HIGHEST CASH PRICES FOR mod. A Fords and other late model cars. Martin, 3359 N. Ashland-av. Buck. 5061.

HIGHEST PRICE IN TOWN FOR YOUR LATE MODEL CAR. 4626 MADISON-ST.

CASH FOR YOUR 1929-30-31 AUTO. ALL makes. 914 Diversey. Lakeview 6214.

WANTED—50 LATE AUTOS FOR CASH. 3327 Milwaukee at Crawford. Pens. 4379.

GET THE BEST PRICE FOR YOUR CAR at 4717-19 N. Western. Long. 1949.

BEST LINCOLN ROADSTER $300 CASH can buy. Address Y G 279, Tribune.

MOTOR TRUCKS.

Ford, Chev. Trucks—Like New

1930, '29, '28 models; ½ to 2½ tons; $75 up; $40 cash, balance easy. All kinds and types of bodies; 90 day written guarantee. Horses taken in exchange. LEVY'S 724 Milwaukee-av., cor. Carpenter. Always open.

ROADBUILDERS.

11 repossessed 2 ton Indiana dump trucks, with Wisconsin double reduction rear axles, 4 speed transmission, 32x6 duals and 2 yard gravity bodies; act quick; real buys; terms. 1048 W. Harrison. Monroe 2237.

FORD TRUCKS.

50 1930 and 1931 Ford Trucks, all body types, Stakes, Express, Panel, etc., $200 up. Terms, $50 down, year to pay. LITSINGER, 925 W. Jackson. Hay. 2130. Always open.

FORDS—10 LATE MODEL A PANEL BOdies and pickup bodies; AA open express and model T panel bodies; bargs.; alw. open. LAWDER BROS., 6900 VINCENNES-AV.

TRUCK WITH CONTRACT; GOOD PROP.; steady work; $600 required. Geo. Hall, HAYMARKET 2130.

FORD—LATE '29 1½ TON OPEN EXPRESS, closed cab; 131 in. whl. base; exc. cond., $335. R. & W. Motor Co., 827 W. 35th.

MACK—2½ TON DUMP TRUCK; EXCELlent condition; priced low. Autocar Sales, 1716 W. PERSHING-RD. VIR. 0210.

CHEVROLET—'28 ½ TON PANEL, $135. GLENN E. HOLMES, Inc., 30 West Lake-st.

WANTED—1½ TON TRUCK. EDGEWATER 7575.

FORD PANEL 1½ TON, LATE '30, EX. cond., $390, tms. Litsinger, 925 W. Jackson.

CADILLAC—TOW TRUCK EQUIPPED WITH Holmes hoist. 4605 S. Halsted-st.

AUTO CREDITS FOR SALE.

$160 CREDIT ON WILLYS OR WILLYS-Knight; make offer. Berkshire 0696.

FORD CREDIT — $141.74. CHEV. CREDIT $219.50. Sac. Longbeach 2424, Apt. 217.

RADIOS AND SUPPLIES.

COLONIAL, D. C. SCREEN GRID RADIO; choice of 2 highboy consoles; $79.50 complete. Lyon & Healy Bargain Basement, 243 S. Wabash-av.

MONARCH AUTO RADIO MOST ADV. IN radio eng.; 5 tubes 3 screen grid, remote control, dyn. speaker, $850 comp. inst. $847 W. Madison-st.

$19.75 TAKES NEW $49.75 PENTODE multimu midget; Brunswick 9 tube, was $200 for $49.75. 601 Washington. Hay. 1859.

NEED CASH—SAC. 10 MULTI-MU MIDgets, $25 compl. Bef. 2, aft. 5. Ind. 7269.

BARGAINS — REPOSSESSED RADIOS FOR cash. Ayron Radio, 4003 W. Madison.

Service Repairs, Etc.

WE FIX ANY RADIO TROUBLE, $1. Call Radio Power Pack Co. Irv. 2737-38.

75C ANY RADIO TROUBLE. UNITED Broadcaster's Lab., Armitage 2525.

AUTOMOBILE LOANS.

CASH
IN 10 MINUTES.
NO DELAY
AUTO AND TRUCK LOANS.
$350 to $10,000
Confidential. No Indorsers
15 Years at Same Location.

Winter-Hirsch
Incorporated.
1842 S. MICHIGAN-AV.
Calumet 4586.
BRANCH OFFICES.
4657 W. Madison. Est. 3243.
6158 Cottage Gr. Dor. 6913.

Need Money?
$100 to $3,000
Advanced on Your Car.
Present payments reduced. Refinancing.
$300 COSTS $4.50
Why Pay More?
No endorsers required.
Immediate, confidential service.
Drive as You Pay.
Finance Credit Corp.,
205 N. La Salle-st. [Main Fl.] State 6372.
4707 Broadway. Longbeach 6624.
DRIVE RIGHT UP TO OUR DOOR.
Open Saturday afternoons until 5.

ABC
OFFERS
LOWEST RATES.
6 TO 18 MONTHS TO PAY.
FAIREST TREATMENT.
Automobile Bonding Co.
ESTABLISHED 1919.
Call Today—Cash Today
at Our Nearest Office:

7850 S. HALSTED.	TEL.	0807
4802 N. WESTERN.	RAV.	5100.
4734 W. MADISON.	AUS.	3906.
6528 COTTAGE GROVE.	HYD.	9723.
105 W. MONROE.	RAN.	7902.

LOWEST RATES LARGER LOANS
$100 TO $2,500
LOANED ON YOUR CAR
IN TEN MINUTES.
NO ENDORSERS. NO RED TAPE.
PRESENT PAYMENTS REDUCED.
GORDON FINANCE CO.

192 N. La Salle-st.	State	8328
2239 S. Michigan-av.	Victory	3500
5100 Broadway.	Ardmore	1150
3301 North-av.	Spaulding	2552
7848 S. Ashland-av.		2d Floor.

C-A-S-H
AUTO AND TRUCK LOANS
AND REFINANCING.
WE CHARGE LESS
Drive While You Pay
Majestic Investment Corp.

105 W. MONROE.	RANDOLPH 4364.
6211 Cottage Grove.	Dorch. 4561.
2325 S. Michigan.	Victory 4444.
5323 W. Madison.	Austin 4069.
4005 W. North-av.	Albany 7527.

AUTO LOANS. PAYMENTS REDUCED.
HERE IS THE COST
$200 COSTS $3.00.
$400 COSTS $6.00.
OTHER AMOUNTS AT SAME RATES.
SAFEWAY FINANCE CO.,
134 N. La Salle-st. Room 2026. Ran. 7788.

WE GUARANTEE LOWEST RATES. Free parking at MAIN ENTRANCE. CENTRAL STATES FINANCE CORP., 209 N. La Salle-st. 2d floor. State 3615. Walk upstairs and save 25%.

HAVE PRIVATE FUNDS TO LOAN REsponsible parties on '30 and '31 cars. Amounts up to $1,500. Quick action. Money advanced transients, tourists. 1217 Devon-av.

MOTOR CAR FINANCE COMPANY—
2411 S. Michigan-av. Cal. 7272.
6227 Cottage Grove-av. Dor. 2520.
1147 Blue Island-av. Hay. 7060.

AUTO BANKERS SINCE 1912—
LEWIS E. BOWER.
1240 S. Michigan-av. Calumet 1800.

U. S. FINANCE AND MORTGAGE CO.—10 minute service; lowest rates; confidential; parking. 721 N. Michigan. Superior 7083.

AUTO LOANS—SAFE FOR THE BORROWER. AUTO SECURITY CORPORATION, 205 W. Wacker-dr., cor. Wells. Cent. 4006.

AUTOMOBILE LOANS — LOWEST RATES. Always open. Phone Van Buren 3200. 2810 W. MADISON-ST.

BUSINESS DIRECTORY.

Motor Bus Transportation.

PREMIER COACH LINES.
Palace coaches with porter service.
DETROIT, $4.25
Toilet and washroom on all coaches.
LOOP BUS DEPOT.
215 N. State-st. Franklin 4672.

Moving, Storage, and Hauling.

WANTED—RETURN LOAD OF FURNIture to Chicago from Stevens Point or vic. Aug. 1st-3d. Phone Belmont 9691.

HOUSE'D GOODS TO CALIFORNIA, NEW YORK, KAS. CITY; no crating necessary. NATIONAL MOVERS, ROGERS PARK 1190.

HHGDS. TO CAL. AND ALL PARTS IN U. S. Save cost of crating. Rog. Park 4606.

Mimeo and Multigraph Letters.

ADDRESSING, $4.25 PER 1,000. MIMEOGRAPH SERV. CO. STATE 8915.

Painting and Decorating.

YOUR PRICE IS MY PRICE.
PAINTING-DECORATING.
Paperhanging interior or exter. exp., very reas.; marr., 2 child.; contr. or exch. for rent in big bldg. or sal. Nick. Grace. 0465.

Painting and Decorating.

Ceil. cal., $2 up; kitch., painted, $4 up. All work guar. Best materials. Bitt. 0695.

PHONE KENWOOD 9278—3 RMS. PApered, kitchen paint, bath enamel; material furnished; $29.50.

HOUSE PAINTING, PAPERHG., CALC.; GD. work; low prices; est. free. Sac. 1667.

CLOTHING, FURS, ETC.

$45 Sample Fur Coats—$45.

CARACUL, RACCOON, MUSKRAT, SEAL. Wonderful values; 3 years' guarantee; 3 years' free storage. Other coats, $65-$75. KAYE'S STUDIO FUR SHOPS, 30 E. Randolph-st. Suite 202-203.

$45 NATL. ADV. SUMMER SUITS, $7-$11. While they last; hundreds of others; all sizes, $8-$15. 656 Madison. Mon. 1738.

CAMERAS AND OPTICAL GOODS.

STUDIO & COPYING CAMERAS, LENSES, enlargers, tanks, frames. 453 E. 35th.

BUSINESS OPPORTUNITIES.

Businesses For Sale.

A DAILY PUBLICATION FOR SALE THAT has large profit possibilities for a live wire. Small amount of cash required. Address P 468, Tribune.

BAKERY—MODERN AND FULLY EQUIP. in Evanston; good location; reasonable rent. ADDRESS Y A 199, TRIBUNE.

BARBECUE LUNCH RM.—LIV. QUARTERS. All year bus. Reas. 3251 Irving Pk.-blvd.

BAR-B-Q RESTAUR.—7710 SHERIDAN-RD.; open all year; best offer. Sheldrake 10249.

BARBER SHOP—3 CHAIRS; 1ST CLASS; located in center of steel district; price right. Victor Martin, 3401 Grand-blvd., Indiana Harbor, Ind.

BARBER SHOPS AND BEAUTY SHOPS—For Sale—Also fixtures, new and used. PAIDAR CO., 1120 N. Wells-st. Div. 0200.

BARBER SHOP—2 CHAIRS; MOD.; RENT $30; steam heat; living rms.; other bus.; best offer for cash. 3420½ Grace-st.

BEAUTY SHOP—6 BOOTH SHOP IN BEAUtiful loop bldg.; exclusive rights; doing good business; leaving city; $4,200. Address Y K 261, Tribune.

BEAUTY PARLOR—FOR SALE SUPPLIES, equipment; cash; easy terms; catalogue sent. GIBBS & CO., 21 S. Wabash-av.

BEAUTY SHOP—CHEAP; GOOD BUSINESS; low rent. 3548½ W. 25th-st.

BUS LINE—WIS.; 85 MI. INTERCITY; 3 busses in excellent condition; shows year round profits; no competition; must sell; reasonable. Address O L 592, Tribune.

CANDY, DELIC., GROC.—MUST SELL AT once my 25 yr. est. cor. store; always done big bus.; mod. fixt.; heavy stock; no compet.; rent $40, with 3 rm. flat; $675, terms, or best cash offer; worth much more. 2034 School-st., near 3300 N. Damen-av.

CANDY STORE, CIGARS, CIGARETS, ICE cream, magazines, school supplies, toys, greeting cards, etc. Est. 18 yrs. Mr. Butler, 1500 Jarvis-av.

CANDY, NOTIONS, ICE CREAM AND CIgars; wonderful bargain. 4417 N. Central.

CLEANING AND TAILORING—SELL OR rent. U. S. Invest. Co., 225 N. Cicero-av.

CONFECTIONERY, CIGARS, CIGARETS, light lunch—Good loc.; will sell reas. 5017 W. 22d-st., Cicero.

DEL., GROC., CANDY—PRESENT OWNER 5 years who has cleared small fortune. Proven or no sale. Must be sold account sickness. Rt. $33; 4 rm. flat. Pr. $775. Some trms. 1637 Vine-st. ½ bl. N. of 600 W. North

DEL., CANDY, CIGARS—OLD EST., BIG paying corner; rent $35; 4 rms.; nr. big schl.; $625; terms or best offer; best in city. 3456 Grace-st., near Elston-av.

DELC.—NO COMP.; SUPPORT MAN-WIFE. Mod. flat; rent $40. Cor. Paulina-Melrose.

DELICATESSEN—WORTH $1,500; REMAIN or remove; sec. $600. 7755 S. Racine.

DELICATESSEN—ESTABLISHED 12 YRS.; must sell at once. 6756 Wentworth.

DELICATESSEN — HERE 12 YRS.; MUST sell at once. Phone Englewood 1586.

DELICATESSEN, CANDY, ICE CREAM—Cor. store; bargains; terms. 2500 W. 39th.

DELIC.—N. W. SIDE, ADJ. THEATER; sacri. acct. health. Avenue 0072, bet. 1-4.

DRESS SHOP—COMPLETE WITH 28 MACH. Cheap rent. Address G 494, Tribune.

DRUG STORE—WILL SAC.; WITH MAHOG. fixt.; lrg. lunch counter; well stocked; low rent; loc. on dbl. trans.; cor. on S. S.; will take partner or sell outright. See MISS SHAW, 6036 Cottage Grove-av.

DRUG STORE—ESTABLISHED 6 YRS., Evanston, Ill.; real bargain; owner has 3 stores. See owner at 2368 N. Clark-st.

DRUG STORE—GOOD BUSINESS; NO AGTS. Phone Park Ridge 64.

FOOD SHOP—MONEY MAKER; $650; NO competition; nr. "L." 6311 S. Loomis.

GARAGE—100 CAR, GOOD SPOT; ONLY rent req. Al Weiss, 33 N. La Salle.

GARAGE BUS.—56 CARS; CLARK-ST., NR. Sunnyside; low rent. Bitter. 9192.

GAS STATION—GD. LOC. ON WESTERN-av.; dissolving partnership; sac. for quick sale. Call Spaulding 5066.

GAS STA.—S. S. COR. LOC.; WELL EST.; using 12,000 gal.; worth $2,500; must sell. $1,600. 8172 S. Chicago-av. Regent 4386.

GAS STA. AND REPAIR SHOP—FULLY equip. S. S. blvd. Laf. 9403.

GAS STATION—N. W. COR. LOC.; WELL est.; uses 8,000 gal.; barg. Irving 2755.

GAS STA., BARBECUE—SMITTY, ARCHER-McCarthy-rd., Lemont, Ill., Route 4-A.

GROCERY AND DELICATESSEN—WILL sell very reas. on acct. of other store. Buy either one. 7351 Vincennes-av.

GROCERY, DELICATESSEN—5 ROOMS IN rear with garage; reas. rent; will sacrifice; act quick. 6514 S. Ashland-av.

GROC., MEAT MKT.—ALSO 3 FLAT; CASH bus. Sell trade. 9263 South Park-av.

HAND LAUNDRY—OLD ESTAB. S. S. LOcation; opportunity for live wire. 2109 E. 71st-st., between 5 and 6 p. m.

HAND LAUNDRY—DOING GD. BUS. RMG. hse. neighbrd. Gd. Long lse. 1011 N. Clark.

HARDWARE—INDUSTRIAL; EST. 60 YRS. Worth $18,000, will sacrifice for cash. Address Y A 182, Tribune.

HARDWARE AND PAINTS—EST. 8 YRS.; barg. for quick sale. Kildare 4296.

LUNCHEONETTE-FOUNTAIN—$1,000 CASH or your money back in 90 days, if dissatisfied. Call 225 N. Cicero-av.

MEAT MARKET AND GROCERY—ICE MAchine, Husman counter, $2,000; stock for invoice. 853 E. 55th-st.

MEAT MKT.—GD. LOC. MUST SELL AT once. $500. 2900 N. Ridgeway. Alb. 5194.

Own a Gas and Oil Station.

"The Gaserver Way" adv. brands gas and oil. No rent; low overhead; exp. unnec; splendid loc. in Chicago and surr. terr. Latest equip. New plan of merchandising. Earnings $250 to $350 a month. Requires small investment. Call or write. Gaserver Corp., 333 N. Michigan-av., Chicago.

PARKING LOT—75 CAR, REPAIRS, ETC. Price $1,100. Good lease. Rep. 5048.

Restaurant—Good Business.

Excellent location; fully equipped; reasonable rent; will arrange terms; owner cannot handle account other business. Address N K 197, Tribune.

RESTAURANT

for sale. Doing good business; near transfer corner. 1533 E. 75th-st.

RESTAURANT—FOR QUICK SALE; GOOD bus. loc.; don't miss this oppt.; must lv. acct. ill health; easy terms. 6344 N. Clark.

RESTAURANT — COMPLETE; 541 CENtral-st., Highland Park; big barg.; owner. Gabrielson, 1813 Milwaukee-av. Bruns. 2214.

RESTAURANT — MUST SELL AT ONCE. How much will you give? 4379 W. 26th-st.

RESTAURANT—WILL SELL AT SAC.; NR. North Side. Address B 114, Tribune.

REST.—UP TO DATE LOC. AT 5012 Broadway; cheap. For inf. ph. Del. 1007.

ROOMING HOUSE—42 RMS., NEAR SHERidan-rd.; all trans.; near beach; price $2,000. 5706 Winthrop-av. Ardmore 2665.

RMG. HSE.—41 RMS., 2 GAR., NORTH; 5 y. l.; rt., $350; elec. furn.; pr. $2,500. Tms. Steinbock & Alexander, 160 N. La Salle.

ROOMING HOUSE—20 ROOMS; REASONable; long lease; near Lincoln Park. 2246 N. Clark-st. Lincoln 5410.

RMING. HOUSE—10 RMS., FOR CASH OR trade on late mod. car or vacant lot; rent $30 month. 1612 Harrison-st.

RMNG. HSE.—10 FURN. RMS., GD. LOC.; sacf. $300 for cash. Mon. 5250.

RMG. HSE.—10 RMS., ALL RTD.; RENT $45; gd. lease; $150 cash. West 6251.

RUG CLEANING PLANT—LARGE PLACE; nice apt.; rent $50. Also handling dry cleaning. Wonderful opport. 8533 State.

TAILOR SHOP AND LAUNDRY AGENCY—Established 7 years. Must sell account of sickness. Price reasonable. 6263 Blackstone.

TAILOR SHOP, LDRY. AGCY.—AT PROM. N. S. corner; big profits; low rent; chance to expand; $200 cash; compl. 859 Wilson.

WOMEN'S HOSIERY, GLOVE AND BAG shop—Est. 10 yrs.; 100% loc. on 63d-st., e. of Cottage Gr. Address L S 534, Tribune.

Partnerships and Investments.

INSURANCE MAN

Over 35, with life, health and accident experience, to become financially interested in a progressive Chicago agency. Splendid opportunity for a high class man who is interested in a permanent connection. Executive capacity. State qualifications in reply, confidential.
Address Y A 493, Tribune.

WANTED—ADDITIONAL CAPITAL FOR DEveloping a health beverage with wonderful national possibilities. Nothing like it ever offered before. Will show interested party every detail.
ADDRESS Y A 491, TRIBUNE.

CANDY ROUTE—CITY, $500, PART CASH out of city routes. Earn $50 to $70 wk.; men with car. Rm. 615, 120 N. La Salle.

Concessions and Locations.

STORE, PERCENTAGE LEASE.

Desirable store in modern building. Good retail location. Will lease on percentage basis to responsible tenant.
ADDRESS E N 151, TRIBUNE.

WILL EXCHANGE ON WELL LOCATED, close in lease on filling station, net over $300 month, for residential vacant; near transportation; a fine business opportunity.
McKEY & POAGUE,
5300 Blackstone [Dunnavan]. H. Pk. 8213.

TO RENT—23 ROOMS ALL OFF HALL; running water; newly dec. inside and out; rent very reas. 163 W. Hill-st. [1100 N.].

RMG. HSE.—36 RMS., NO; LEASE UNFUR. R. w. new, dec.; rent less than $10 rm. H. C. Dix. 1131 Argyle. Longbeach 4297.

Business Equipment.

NEW ELECTRIC TIME FROM ANY CLOCK. No exp. needed; real opportunity. Write "Molab" 2453 N. Albany-av., Chicago.

MILLINERY FIXT. AND EQUIPMENT; very reas. 3006 Milwaukee-av. Pen. 2346.

Business Service.

MANUFACTURING PLANTS, MECHANICAL devices put in production. INDUSTRIAL LOCATING CO. 7 S. Dearborn-st.

CASH FOR ANY KIND OF STORE OR STK.; customers waiting; quick action to raise cash. Silver & Co., 315 W. Adams. Fra. 5995.

PATENTS PROCURED — EASY TERMS; booklet free. Practical inventions financed or marketed. SANDERS, 536 S. Clark-st.

CANADA SPECIALTY SALESMAN WANTS line to intensify. Phone. Cash. 1906 2d-st., E. Calgary, Alta.

Distributors.

ALERT, RESPONSIBLE MAN OR CONCERN automobile accessories can secure profitable agency for new money saving invention. Patent tested and approved. Thousands in use. Write giving references to Capilser Corporation, 50 Church-st., New York City.

BUSINESS OPPORTUNITIES.

Wanted.

WANT GAS STATION ON HIGHWAY—ANYwhere, west of Chgo., for $4,000 equity in brick bungalow, 2 car garage, 50 ft. lot, as part paymt.; loc. in pleasant suburb west, near elevated. Maruzz, La Grange, Ill., Box 116.

WANT MORNING NEWS STAND IN CHGO. Address B 164, Tribune.

GAS STATION—WANTED; LOW RENT; west side. Address B 118, Tribune.

WANT TO RENT GAS STATION; MUST be good. Address G 183, Tribune.

HOME FURNISHINGS.

[See Also Household Appliances.]

Central.

25 ALL WAL. OCC. CHRS., BD., LIV., DIN. rm. sets, less than 1sc. prc. due bank closing. 469 E. Ohio-st., 1st fl. Del. 2701.

South Side.

RUGS, CARPETS.

Largest selection in Chicago of used accumulated and traded rugs. All sizes, colors, and patterns.

Velvets and Axmin., 8x10, 9x12	$6.75 up
Wilton, 8x10, 9x12	$14.75-$29.50
Amer. Oriental, 9x12	$47.50
Chinese rugs, 9x12	$115
Hall and Stair Carpet	75c-$1.00

KLEVER [Shampoo] KARPET KLEANERS. 4631 Cottage Grove. Free delivery.

FURNITURE TAKEN BACK—
2 pc. rd. set, $10; 3 pc. par. set, $29; 7 pc. din. set, $39.50; 9x12 rug, $8; bed, spring and mattress, $14.95; Coxwell chair and Ottoman, $9.95; bedrm. set, $35. Mr. Landon, 5938 S. Halsted-st. Normal 8939.

CHESTS, DRESSERS, WARDROBES, $5-$15. Twin beds, sectional bookcases, rugs, dining, living, bedrm. suites, $25 up. Upright Grd. pianos. Electric refrig. Schwartz Bros. 7012 STONY ISLAND, 640 E. 61ST-ST.

50 MAH. FRIEZE AND VEL. PAR. SETS, $17-$27; 200 rugs, all makes, sizes, $5 up; fine wal. din. rm. set, $19; bedrm. set, $19; many other used bargains. Normal Furn., 6121-23 S. Halsted. Open eve. till 10.

FURNITURE AND RUGS AT LESS THAN cost; need space; everything must go; no reasonable offer refused. Available Furn. Dept., 7732 Stony Island. Open eves.

3 RMS. COMP., $99.50; ONLY $10 DOWN. **Kessel Bros. Furniture Co.,** 4312 Cottage Grove. Open eve., Tues., Th., Sat.

3 PC. BEDRM. SET, $22; 7 PC. WAL. DIN. rm. set, $25; liv. rm. set, $30. ATLAS FURN., 6140 Cottage Grov. Op. eves. Sun.

MARVELOUS BARGAINS IN ALL TYPES of furniture. Oakland Furniture Jobbers, 3977 Cottage Grove. Open evenings, Sunday.

THREE ROOM FURNITURE FOR SALE—Private party. Address B 65, Tribune.

500 UNCLAIMED USED RUGS ...$3-$10 Englewood Rug, 435 W. 63d. Open eves.

ORIENTAL RUGS, RUNNER 11X3, RUG, 4x7; good cond. Reas. Hyd. 8896.

2 DRESSERS AND CHIFF.; BEAU.; LOK. barg. Radham, 7205 Bennett. But. 6292.

North Side.

RUGS! RUGS!

Large number of accumulated traded and left over Wilton velvets, Axmin., Chinese, stair carpet being sacrificed for cash. IMPERIAL DYERS & RUG CLEANERS, 2123-33 Lincoln-av. Diversey 6310. Open daily, Tues., Thurs., Sat. till 9 p. m.

4 FLRS. USED FURNITURE.

Dressers, $5; iceboxes, $5; gas ranges, $10; 9x12 rugs, $7; da-beds, $7.50; velour parlor sets, $18.50; everything for the home cheap. BIG CITY FURNITURE CO., 819 N. Clark.

$50,000 NEW FURNITURE IN OUR BLDG. Mohair parlor sets, $59; wal. bedroom sets, $59; wal. dining room set, $55; also bargs. in Amer. and Oriental rugs. In Remer's, 5823 N. WESTERN-AV. Open daily till 9 p. m., Sun. till 5 p. m.

SELLING OUT FOR CASH. NEW FURN., parlor sets, wal. dining room sets, bedrm. sets. All kinds of rugs, lamps, odd chairs, buffets. Many other bargains. Brkfst. sets, pink. Open daily till 10 p. m. Sun. Till 5 p. m. 6542 N. CLARK-ST.

3 PIECE PARLOR SUITE, ORIENTAL WILton rug; odd tables; arm chair; dresser; excellent cond.; liberal reductions. 6941 Winthrop-av., Apt. E1.

DRESSERS, DINETTE SET, SINGLE, DBL. and day beds, chifforobe, davenport, tables, like new. 914 Montrose, office.

BARGAIN—COMPLETE FURNITURE OF 5 rm. apt. Very reas. Ravenswood 3706.

Northwest Side.

50%—SAVINGS TO ALL—50%
HOMER BROS., 3063 W. GRAND-AV. America's Greatest Furn. Mfrs. Open Tues., Thurs., Sat. 10 p. m. Sun. 10-3.

6 RMS.—FURN. LIKE NEW; ALL OR SEP. 3221 Irving Park-blvd. Juniper 8097.

4 ROOMS OF MODERN FURNITURE VERY reasonable. 3735 Kimball. Irving 5619.

West Side.

BARGAINS FOR CASH!

Mohair parl. and wal. din. rm. sets, $50; 3 pc. bdrm. sets, $39; 9X12 rugs, $15. Odd chairs. Eves., Sun. Tufts, 4444 W. Madison.

4 RMS. USED FURN., $75. Ice Box, $6; Gas Stove, $8. Eves. Except Wed. Fri. A-B-C, 2525 W. MADISON-ST.

BARGAIN FOR CASH — BEAUT. PARLOR, dining, bedrm. furn., rugs etc. Open eves. Sunday. COLLINS, 5114 W. Madison-st.

7 ROOMS — COMPLETELY FURNISHED; best offer. Edg. 2896. 3227 Madison.

HOME FURNISHINGS WANTED.

CALL CRAWFORD 3850 FOR HIGHER CASH prices on your furn., rugs and elec. radio; prompt service. Spaulding Furniture Co.

HIGHEST CASH PRICES PAID FOR USED furn., rugs, stoves and elec. radio. We call anywhere. Roman Furn. Ph. Kedzie 1500.

USED FURN., RUGS, STOVES, ELEC. RAdios bought. Highest prices paid. We call anywhere. NEVADA 1150. Acme Furniture.

ATLANTIC 2290—PHILPOTT'S BUYERS MEAN MONEY TO YOU. See us first. ARTHUR R. PHILPOTT.

HIGHEST PRICES PAID FOR FURNITURE, rugs, etc. Call Brunswick 7188.

HOUSEHOLD APPLIANCES.

GENUINE HOLMES 4 CU. FT. ELEC. REF., all steel cabinet, all porc. lined. Quiet running unit; $85; cash or terms. Mr. Moore. 844 W. 63d, 1st floor.

$60 BUYS $225 GUAR. NEW ELEC. REfrig., $385; 1 pc. steel, $85; $475 all porcelain, $137. 219 N. Mich. Rand. 9226.

$75 TAKES MY SERVEL ELEC. REFRIG. in good cond.; taken in trade. See Mr. Christensen. 844 W. 63d, 1st floor.

$49.50 BUYS 5 CU. FT. COPELAND ELEC. refrig.; taken in trade. 844 W. 63d-st.

GOOD USED THOR WASHER, $20. 1423 Milwaukee-av.

BOATS, YACHTS, ETC.

CLOSE OUT SALE.

New Elto Fold-light and lightweight outboard motors, $75. FRANK REACH, INC., Motorboat Mart, Navy Pier. Whitehall 6848.

Chris-Craft, 26 Ft., 40 M.P.H.

$1,500; fully equipped, including one man top and spotlight; exc. cond. Superior 1010.

WILL SACRIFICE JOHNSON SEA HORSE 12 also Sea Horse 16, cheap for cash, both new. Phone Calumet 0971.

FOR SALE—DODGE 16 FT. MOTOR BOAT; A-1 cond. State 5830, L. Shaffer.

DANCING SCHOOLS.

CHICAGO ACAD'Y DANCING

School beginners. Daily. One private lesson, $1. Special course, 26 lessons $5. 11 lessons, $3. Lady and gent. inst.; orchestra nightly. 400 S. State-st., 5th fl. Childs Bldg.

TYPEWRITERS AND SUPPLIES.

CORONA SPEC. $39.50 BARG. FIXED UP Smiths, Coronas, L. C. Smith Corona Typewriter, Inc., 68 E. Washington. Rand. 6052.

NEW PORT. TYPEW., $30; MULTIGRAPH, $50; addressograph, $50. 190 N. La Salle.

AUCTION SALES.

WILLIAMS, BARKER & SEVERN CO., 423 S. Wabash-av. General Auctioneers. Furniture, Carpets, General Household Goods. Telephone Harrison 3777.

TERMS OF SUBSCRIPTION OF THE TRIBUNE.

Orders for mail subscription must be accompanied by remittance to cover.

Rate for Illinois [outside of Chicago], Indiana, Iowa, Michigan, and Wisconsin:

Daily, without Sunday, one year, $5.00; six months, $2.50; three months, $1.25; two months, $1.00; one month, 50c.

Daily, with Sunday, one year, $12.50; six months, $6.25; three months, $3.15.

Sunday only, one year, $7.50; one month, $1.00.

Rate for subscription in postal zones 3 and 4 [measured from Chicago], outside of Illinois, Indiana, Iowa, Michigan, and Wisconsin:

Daily, without Sunday, one year, $7.50; one month, $1.00.

Sunday only, one year, $7.50; one month $1.00.

Daily and Sunday, one year, $15.00; one month, $2.00.

Rates for subscription in zones 5, 6, 7 and 8 [measured from Chicago], Canada, Mexico, and foreign:

Daily, without Sunday, one year, $12.00; one month $1.50.

Sunday only, one year, $7.50; one month, $1.00.

Daily and Sunday, one year, $19.50; one month, $2.50.

Give postoffice address in full, including county and state. Remit by express money order, draft, or in registered letter at our risk to The Tribune company, publishers, Tribune Square, Chicago.

We cannot be responsible for currency sent through the mail.

MEMBER OF THE ASSOCIATED PRESS.

The Associated Press is exclusively entitled to the use for republication of all news dispatches credited to it or not otherwise credited to this paper, and also to the local news published herein.

All rights of republication of special dispatches herein also are reserved.

F 30 XXXX

Chicago Daily Tribune
THE WORLDS GREATEST NEWSPAPER

THURSDAY, JULY 30, 1931.

Boardman and Polando Land in Turkey, Others in Wales—Police Round Up Machine Gun Gang

FOG FORCES AMERICAN FLYERS DOWN IN WALES. Hugh Herndon Jr., who, with Clyde Pangborn, flew over Atlantic safely, with newly wed wife before hop-off at Bennett field. [New York Daily News Photo.] *(Story on page 1.)*

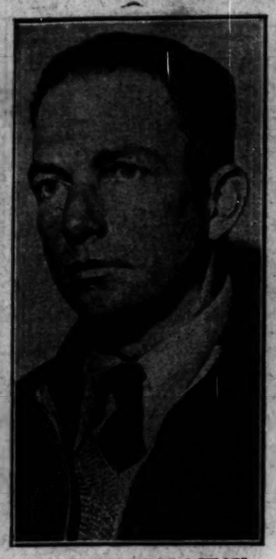

FLIES ACROSS OCEAN. Clyde Pangborn, Hugh Herndon's companion in flight to Wales. [Acme Photo.] *(Story on page 1.)*

[Acme Photo.]

U. S. FLYERS REACH THEIR GOAL IN TURKEY. Russell Boardman (in cockpit) and John Polando, who reached Istanbul this morning after flight from New York. *(Story on page 1.)*

[TRIBUNE Photo.]

RAID DISCLOSES ARSENAL AND BARES INSIDE STORY OF BEER WAR. Chief of Detectives John Norton (seated) and Capt. William Stapleton of Woodlawn police station examining machine gun, shotguns, and ammunition seized with three men at 6737 South Paulina street. *(Story on page 5.)*

JAPANESE AID LINDBERGHS IN THEIR PROJECTED FLIGHT TO ORIENT. Left to right: Col. Charles A. Lindbergh; H. Teresaki, secretary to Japanese embassy; Mrs. Lindbergh; S. Kato, counsellor of embassy, and H. Tanaka, attache, holding vised Lindbergh passports. [Underwood & Underwood Photo.] *(Story on page 2.)*

[TRIBUNE Photo.]

GANGSTERS WHOSE ARRESTS BARED INSIDE STORY OF BEER WAR. Left to right: Michael Matolla, 20, 6737 South Paulina street, in whose home arsenal was found; William Archer, 21, and Roy Anderson, 19, who are charged with planning death of Frank McErlane, leader of a rival gang, and his lieutenants. *(Story on page 5.)*

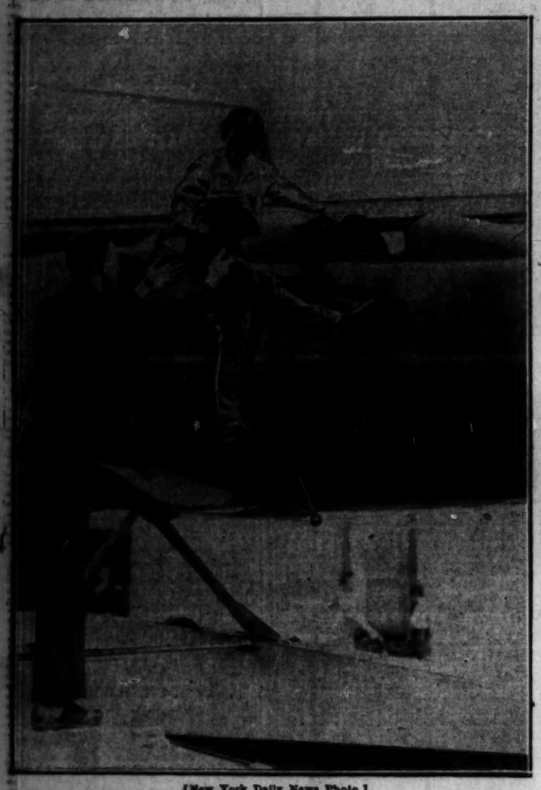

[New York Daily News Photo.]

WHEN LINDBERGHS RETURNED FROM WASHINGTON. Friend helping Mrs. Anne Lindbergh leave the plane in which she flew from New York to Washington and back and then to Maine. *(Story on page 2.)*

CUTS HIS OWN PAY. Municipal Judge George V. McIntyre gives city back $27.40 each month. *(Story on page 2.)*

[Acme Photo.]

WHERE COL. LINDBERGH AND HIS WIFE ARE RESTING BEFORE THEY START ON FLIGHT TO JAPAN. Senator Dwight W. Morrow's summer home at North Haven, Me., to which the colonel and his wife flew yesterday for a final visit with the family, including their baby, before they hopped off. No definite time for their start has been fixed. *(Story on page 2.)*

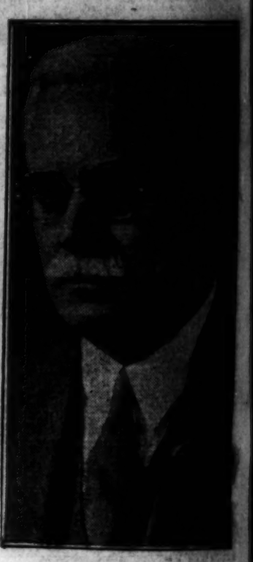

[Moffett Photo.]

NOTED ENGINEER HURT. Bion J. Arnold, who was injured when he jumped from hand car near Marengo. *(Story on page 2.)*

JAPANESE LAWMAKER HERE. R. T. McSweeney of Milwaukee road holding umbrella over Mamoru Kishi and wife. *(Story on page 8.)*

[Acme Photo.]

SISTER OF LADY ASTOR WED TO YALE STAR. Mrs. Paul Phipp (on left), accompanied by Lady Ravensdale, eldest daughter of the late Marquess Curzon and his wife, who was Mary Leiter of Chicago, leaving for register's office, where Mrs. Phipp became wife of Maurice (Lefty) Flynn.

[TRIBUNE Photo.]

GANG CHIEF TO BE SENTENCED TODAY. Al Capone, who will learn penalty he must pay for defrauding government and violating prohibition act when he appears before Judge James H. Wilkerson. *(Story on page 1.)*

CITIZENS' MILITARY TRAINING CAMP OPENS AT FORT SHERIDAN. Lieut. John Connor of Troop A, Provisional Cavalry Regiment, giving instructions to young men from northern Illinois and southern Wisconsin assigned to his command until Aug. 28. The enrollment at the camp is 2,000. [TRIBUNE Photo.] *(Story on page 24.)*

2 CEN
PAY NO
VOLUME LX

CA

CERMAK SI
23 YR. GRAN
PHONE COMP

Ordinance Put
Effect.

Mayor Cermak at the c
meeting yesterday signed
nance granting a new franc
Illinois Bell Telephone co
assed by the city council
ago. The franchise went
immediately.

The action of the mayor
surprise near the close of
ing, as he previously had
inquirers that he would le
nance become effective with
nature. It has been the po
mayor to sign only emerg
nances, even though he fav
but he decided to sign th
grant after a last minute
with Ald. Jacob M. Arv
chairman of the committ
drafted it.

Arvey Advises May

"The mayor had not
sign the ordinance, but I a
to do so rather than let t
sion get out that he was
it," Ald. Arvey said.

Before the meeting the
ceived a 15,000 word opinion
poration Counsel Sexton, h
ordinance to be legal in all
The measure is a valid exer
powers of the city to perm
its streets by the Illinois
phone company, and does n
vene the state public util
interferes with the control o
pany by the Illinois commi
mission, the opinion states.

Found Free of Flaw

It says further that "the
contains no ambiguous lan
ly to cause future controve
sation, and it reserves to th
all powers it may hereaft
by legislation extending
powers or by a statutory
tional grant of home rule

The ordinance was pass
council on July 20, after a
fight in committee and on t
floor, by a vote of 37 to 12.

The ordinance fixes the t
telephone franchise at tw
years from the expiration
franchise. This made the t
1952. After that six month
notice by either city or c
sufficient to terminate it.

Compensation to the city
3 per cent of gross revenue
the old ordinance specified
cents. Under the new ph
city controller's figures sho
city stands to lose at least
year, and that was one of
stressed by opponents of th

Soon to Pay Five M

However, proponents of
ordinance pointed out, the ordi
a minimum compensation
000 a year, whereas 3 per ce
revenues for 1929 would be
The telephone company is
pay into the city treasury
few days approximately
compensation for 1929, 193
first half of 1931, which had
held pending negotiation o
ordinance. During the negotia
ever, the company purcha
000 worth of tax warrant
the city in meeting pay roll
franchise expired in Janua

The new franchise is m
than the old in fixing the o
the company to pay for re
its lines in connection wi
building or other public imp
The old measure obligated
the full cost, while the ne
vides that it shall pay no
portion than the Common
son company or the Chi
Transportation company.

Three Appointments A

The council approved thr
ments of the mayor. Ernes
gen, a former member of
board and a leader in Ger
an societies, was made a
the board of local improve
L. Piotrowski, who was ci
in the last administration
Harrison, was named a me
library board, and Georg
chairman of the board of
Coal company, a member o
pension board.

The mayor named five
the commission to revis
building code, created by a
which received final counc
at the meeting. The me
their terms are: Corporat
Sexton, 5 years; Commissio
ile Works Sprague, 4 ye
Durkin, representing th
Trades' council, 3 years;
Ostergren, president of
Society of Architects, 2
John McKeone, a member
ning board of appeals, 1
missioner Sprague will be
Mayor Cermak ordered

(Continued on page 8, c